

Brunner & Brunner - Shananana 3

♩ = 120,000000

Panpipes

Oboe

Oboe

Percussion

Jazz Guitar

5-string Electric Bass

Soprano

Quintus

Synth Bass

Synth Bass

Synth Strings

Synth Strings

Pad 1 (New Age)

FX 5 (Brightness)

♩ = 120,000000

Viola

4

Ob.

Perc.

J. Gtr.

E. Bass

S.

Q.

S. Bass

S. Bass

Syn. Str.

Syn. Str.

Pad 1

Vla.

Detailed description of the musical score: The score is for page 2 of a piece, starting at measure 4. The instruments and their parts are:

6

Pan.

Ob.

Perc.

J. Gtr.

E. Bass

S.

Q.

S. Bass

S. Bass

Syn. Str.

Pad 1

Vla.

8

Pan.

Ob.

Perc.

J. Gtr.

E. Bass

S.

Q.

S. Bass

S. Bass

Syn. Str.

Pad 1

Vla.

10

Pan.

Ob.

Perc.

J. Gtr.

E. Bass

S.

Q.

S. Bass

S. Bass

Syn. Str.

Pad 1

Vla.

12

Pan.

Ob.

Perc.

J. Gtr.

E. Bass

S.

S. Bass

S. Bass

Syn. Str.

Vla.

14

Ob.

Perc.

J. Gtr.

E. Bass

S. Bass

S. Bass

Syn. Str.

16

Ob.

Perc.

J. Gtr.

E. Bass

S.

S. Bass

S. Bass

Syn. Str.

18

Ob.

Perc.

J. Gtr.

E. Bass

S. Bass

S. Bass

Syn. Str.

3

20

Ob.

Perc.

J. Gtr.

E. Bass

S.

S. Bass

S. Bass

Syn. Str.

22

Ob.

Perc.

J. Gtr.

E. Bass

S.

S. Bass

S. Bass

Syn. Str.

24

Ob.

Perc.

J. Gtr.

E. Bass

S.

S. Bass

S. Bass

Syn. Str.

FX 5

26

Ob.

Perc.

J. Gtr.

E. Bass

S.

S. Bass

S. Bass

Syn. Str.

FX 5

28

Ob.

Perc.

J. Gtr.

E. Bass

S.

S. Bass

S. Bass

Syn. Str.

FX 5

30

Ob.

Perc.

J. Gtr.

E. Bass

S.

S. Bass

S. Bass

Syn. Str.

FX 5

32

Ob.

Perc.

J. Gtr.

E. Bass

S.

S. Bass

S. Bass

Syn. Str.

FX 5

34

Ob.

Perc.

J. Gtr.

E. Bass

S.

S. Bass

S. Bass

Syn. Str.

FX 5

36

Ob.

Perc.

J. Gtr.

E. Bass

S.

S. Bass

S. Bass

Syn. Str.

FX 5

Detailed description of the musical score: The score is for measures 36 and 37. The key signature is one sharp (F#). The Ob. part starts with a whole rest in measure 36, followed by a quarter note G4, a quarter note A4, a quarter note B4, and a quarter note C5 in measure 37. The Perc. part features a rhythmic pattern of eighth notes with 'x' marks above them, indicating a specific sound effect. The J. Gtr. part consists of a series of chords, including triads and dyads, with some notes held across measures. The E. Bass part has a simple line of notes: G2, F#2, E2, D2, C2, B1, A1, G1. The S. part has a whole rest in measure 36 and a whole note G4 in measure 37. The two S. Bass parts play a complex, fast-moving line of notes, primarily in the lower register. The Syn. Str. part has three chords: a triad of G2, B1, D2 in measure 36, and a triad of G#2, B1, D2 in measure 37. The FX 5 part has a quarter note G4 in measure 36 and a whole rest in measure 37.

38

Ob.

Perc.

J. Gtr.

E. Bass

S.

S. Bass

S. Bass

Syn. Str.

FX 5

40

Ob.

Perc.

J. Gtr.

E. Bass

S.

S. Bass

S. Bass

Syn. Str.

42

Ob.

Perc.

J. Gtr.

E. Bass

S.

S. Bass

S. Bass

Syn. Str.

FX 5

Detailed description of the musical score: The score is for measures 42 and 43. The Oboe part (Ob.) starts with a quarter note G4, followed by eighth notes A4, B4, C5, and D5, ending with a quarter rest. The Percussion part (Perc.) features a complex rhythmic pattern with eighth notes and rests, including a snare drum hit on the second eighth note of the first measure. The Jazz Guitar part (J. Gtr.) consists of a series of chords: G4-B4-D5, G4-A4-B4, G4-A4-B4, G4-A4-B4, G4-A4-B4, G4-A4-B4, G4-A4-B4, G4-A4-B4, G4-A4-B4, G4-A4-B4, G4-A4-B4, G4-A4-B4. The Electric Bass part (E. Bass) has a quarter note G2, an eighth note F2, a quarter rest, a quarter note G2, an eighth note F2, a quarter note E2, and a quarter note D2. The Soprano part (S.) has a whole note G4. The two Soprano Bass parts (S. Bass) have a complex rhythmic pattern with eighth notes and rests, including a sharp sign on the second eighth note of the first measure. The Synthesizer Strings part (Syn. Str.) has a chord G4-B4-D5 in the first measure and a sustained chord G4-B4-D5 in the second measure. The FX 5 part has a quarter rest in the first measure and a quarter note G4, followed by eighth notes A4, B4, and C5, ending with a quarter rest.

44

Ob.
Perc.
J. Gtr.
E. Bass
S.
Q.
S. Bass
S. Bass
Syn. Str.
Pad 1
FX 5
Vla.

46

Ob.
Ob.
Perc.
J. Gtr.
E. Bass
S.
Q.
S. Bass
S. Bass
Syn. Str.
Pad 1
Vla.

48

Ob.

Ob.

Perc.

J. Gtr.

E. Bass

S.

Q.

S. Bass

S. Bass

Syn. Str.

Pad 1

Vla.

50

Ob.
Ob.
Perc.
J. Gtr.
E. Bass
S.
Q.
S. Bass
S. Bass
Syn. Str.
Pad 1
Vla.

52

Ob.
Ob.
Perc.
J. Gtr.
E. Bass
S.
Q.
S. Bass
S. Bass
Syn. Str.
Pad 1
Vla.

54

Ob.
Ob.
Perc.
J. Gtr.
E. Bass
S.
Q.
S. Bass
S. Bass
Syn. Str.
Pad 1
Vla.

Detailed description of the musical score: The score is for a multi-instrument ensemble. It begins at measure 54. The Oboe (Ob.) parts feature melodic lines with some rests. The Percussion (Perc.) part has a complex rhythmic pattern with many 'x' marks above the staff. The Japanese Guitar (J. Gtr.) plays a series of chords. The Electric Bass (E. Bass) has a simple bass line. The Saxophone (S.) part is mostly silent. The Clarinet (Q.) has a few notes. The two Saxophone Bass (S. Bass) parts play a fast, repetitive eighth-note pattern. The Synthesizer Strings (Syn. Str.) part has a sustained chord. The Pad 1 part has a few notes. The Viola (Vla.) part has a few notes.

56

Ob.

Ob.

Perc.

J. Gtr.

E. Bass

S.

Q.

S. Bass

S. Bass

Syn. Str.

Pad 1

Vla.

58

Ob.
Ob.
Perc.
J. Gtr.
E. Bass
S.
Q.
S. Bass
S. Bass
Syn. Str.
Syn. Str.
Pad 1
FX 5
Vla.

60

Pan.

Ob.

Perc.

J. Gtr.

E. Bass

S. Bass

S. Bass

Syn. Str.

Syn. Str.

FX 5

Vla.

62

Pan.

Ob.

Perc.

J. Gtr.

E. Bass

S. Bass

S. Bass

Syn. Str.

Syn. Str.

Vla.

64

Pan.

Ob.

Perc.

J. Gtr.

E. Bass

S. Bass

S. Bass

Syn. Str.

Syn. Str.

Vla.

66

Pan.

Ob.

Perc.

J. Gtr.

E. Bass

S. Bass

S. Bass

Syn. Str.

Syn. Str.

Vla.

68

Ob.

Perc.

J. Gtr.

E. Bass

S. Bass

S. Bass

Syn. Str.

Syn. Str.

Pad 1

Vla.

70

Ob.

Perc.

J. Gtr.

E. Bass

S. Bass

S. Bass

Syn. Str.

Syn. Str.

Pad 1

Vla.

72

Ob.

Perc.

J. Gtr.

E. Bass

S. Bass

S. Bass

Syn. Str.

Syn. Str.

FX 5

Vla.

74

Pan.

Ob.

Perc.

J. Gtr.

E. Bass

S. Bass

S. Bass

Syn. Str.

Syn. Str.

FX 5

Vla.

76

Ob.

Perc.

J. Gtr.

E. Bass

S.

Q.

S. Bass

S. Bass

Syn. Str.

Syn. Str.

Pad 1

Vla.

Detailed description of the musical score: The score is for measures 76 and 77. The Oboe part (Ob.) has a whole rest in measure 76 and a quarter note in measure 77. The Percussion part (Perc.) features a complex rhythmic pattern with various symbols like 'x' and 'o' on a staff. The Jazz Guitar part (J. Gtr.) consists of chords in measure 76 and a single chord in measure 77. The Electric Bass part (E. Bass) has a quarter note in measure 76 and a half note in measure 77. The Soprano part (S.) has a whole rest in measure 76 and a half note in measure 77. The Quintet part (Q.) has a whole rest in measure 76 and a half note in measure 77. The Solo Bass part (S. Bass) has a complex rhythmic pattern in both measures. The Synthesizer Strings part (Syn. Str.) has a whole rest in measure 76 and a long, sustained chord in measure 77. The Pad part (Pad 1) has a whole rest in measure 76 and a quarter note in measure 77. The Viola part (Vla.) has a whole rest in measure 76 and a half note in measure 77.

78

Pan.

Ob.

Ob.

Perc.

J. Gtr.

E. Bass

S.

Q.

S. Bass

S. Bass

Syn. Str.

Pad 1

Vla.

80

Pan.

Ob.

Ob.

Perc.

J. Gtr.

E. Bass

S.

Q.

S. Bass

S. Bass

Syn. Str.

Pad 1

Vla.

82

Pan.

Ob.

Ob.

Perc.

J. Gtr.

E. Bass

S.

Q.

S. Bass

S. Bass

Syn. Str.

Pad 1

Vla.

84

Pan.

Ob.

Ob.

Perc.

J. Gtr.

E. Bass

S.

Q.

S. Bass

S. Bass

Syn. Str.

Pad 1

Vla.

86

Pan.

Ob.

Ob.

Perc.

J. Gtr.

E. Bass

S.

Q.

S. Bass

S. Bass

Syn. Str.

Pad 1

Vla.

88

Pan.

Ob.

Ob.

Perc.

J. Gtr.

E. Bass

S.

Q.

S. Bass

S. Bass

Syn. Str.

Pad 1

Vla.

90

Pan.

Ob.

Ob.

Perc.

J. Gtr.

E. Bass

S.

Q.

S. Bass

S. Bass

Syn. Str.

Syn. Str.

Pad 1

FX 5

Vla.

92

Pan.

Ob.

Perc.

J. Gtr.

E. Bass

S.

Q.

S. Bass

S. Bass

Syn. Str.

Syn. Str.

Pad 1

FX 5

Vla.

94

Pan.

Ob.

Ob.

Perc.

J. Gtr.

E. Bass

S.

Q.

S. Bass

S. Bass

Syn. Str.

Pad 1

Vla.

96

Pan.

Ob.

Ob.

Perc.

J. Gtr.

E. Bass

S.

Q.

S. Bass

S. Bass

Syn. Str.

Pad 1

Vla.

98

Pan.

Ob.

Ob.

Perc.

J. Gtr.

E. Bass

S.

Q.

S. Bass

S. Bass

Syn. Str.

Pad 1

Vla.

100

Pan.

Ob.

Ob.

Perc.

J. Gtr.

E. Bass

S.

Q.

S. Bass

S. Bass

Syn. Str.

Pad 1

Vla.

Detailed description of the musical score: The score is for page 50, starting at measure 100. It features 11 staves. The top staff is for Pan. (Pansyflute) in treble clef, playing a melodic line. The second and third staves are for Ob. (Oboe) in treble clef, with the second staff having a rest. The fourth staff is Perc. (Percussion) with a drum set icon and various rhythmic patterns. The fifth staff is J. Gtr. (Jazz Guitar) in treble clef with a key signature of one sharp (F#), playing chords. The sixth staff is E. Bass (Electric Bass) in bass clef, playing a bass line. The seventh staff is S. (Saxophone) in treble clef, playing a melodic line. The eighth staff is Q. (Quadrant) in treble clef with a key signature of one sharp, playing a simple harmonic line. The ninth and tenth staves are S. Bass (Saxophone Bass) in bass clef, playing a complex, fast-moving bass line. The eleventh staff is Syn. Str. (Synthesizer Strings) in treble clef with a key signature of one sharp, playing a sustained chord. The twelfth staff is Pad 1 (Pad) in treble clef, playing a rhythmic pattern. The thirteenth staff is Vla. (Viola) in bass clef, playing a melodic line.

102

Pan.

Ob.

Ob.

Perc.

J. Gtr.

E. Bass

S.

Q.

S. Bass

S. Bass

Syn. Str.

Pad 1

Vla.

104

Pan.

Ob.

Ob.

Perc.

J. Gtr.

E. Bass

S.

Q.

S. Bass

S. Bass

Syn. Str.

Pad 1

Vla.

106

Pan.

Ob.

Ob.

Perc.

J. Gtr.

E. Bass

S.

Q.

S. Bass

S. Bass

Syn. Str.

Syn. Str.

Pad 1

Vla.

108

Pan.

Perc.

J. Gtr.

E. Bass

S.

Q.

S. Bass

S. Bass

Syn. Str.

Syn. Str.

Vla.

Brunner & Brunner - Shananana 3

Panpipes

♩ = 120,000000

5

10

47

61

67

6

2

78

84

90

96

102

106

2

Brunner & Brunner - Shanana 3

Oboe

♩ = 120,000000

45

49

55

61

66

71

76

82

87

92

2

Oboe

98

103

106

Brunner & Brunner - Shanana 3

Oboe

♩ = 120,000000

4

9

15

20

24

29

34

38

43

47

2

3

53

58

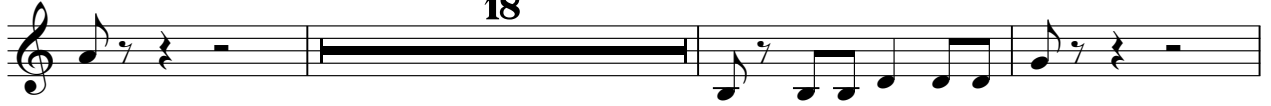

79

85

90

96

102

105

Brunner & Brunner - Shananana 3

Percussion

♩ = 120,000000
3

6

8

10

12

14

16

18

20

22

V.S.

Percussion

24

26

28

30

32

34

36

38

40

42

44

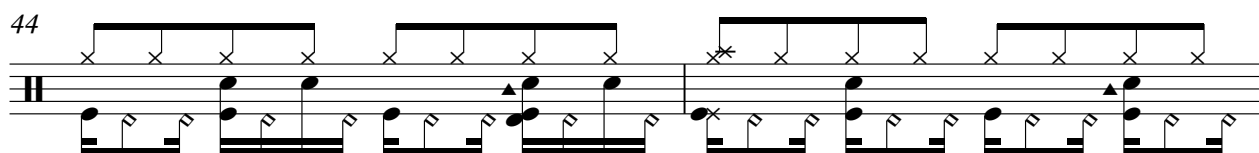

46

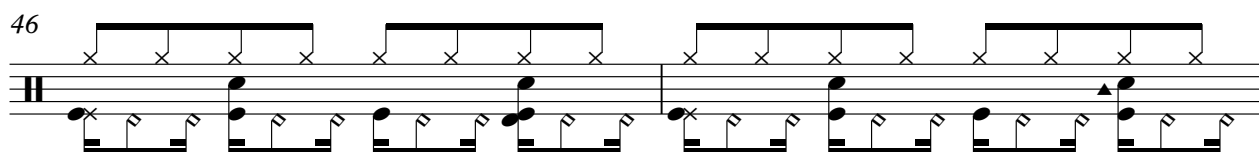

48

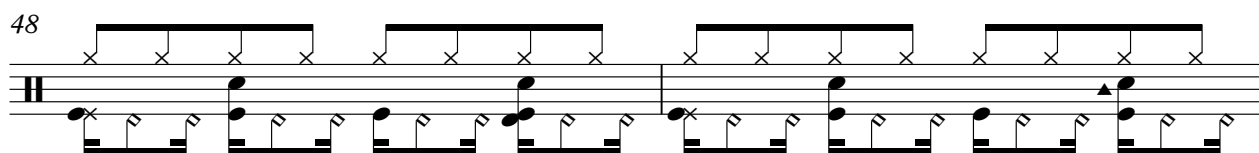

50

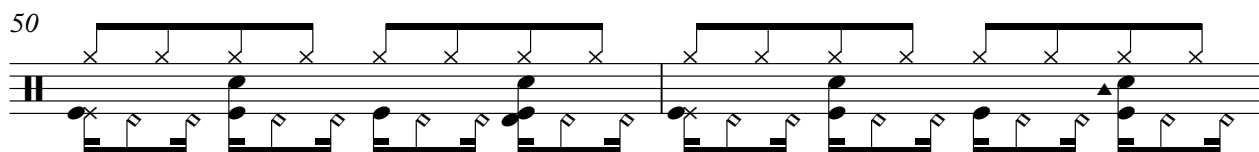

52

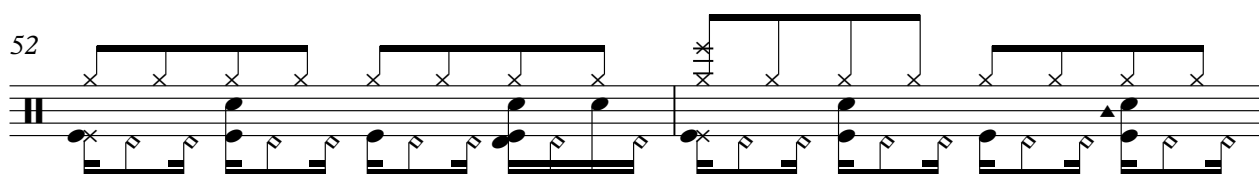

54

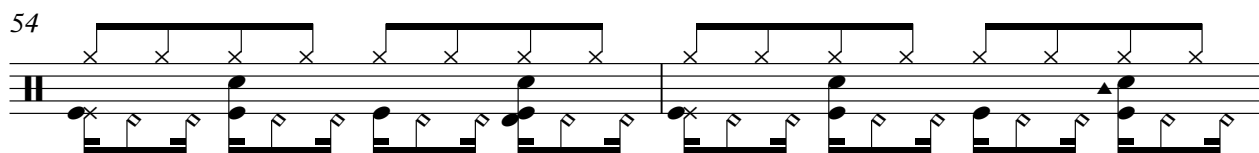

56

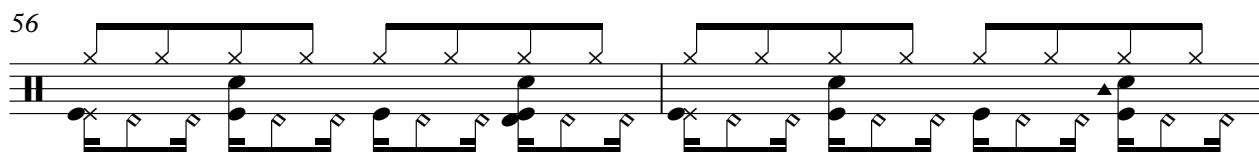

58

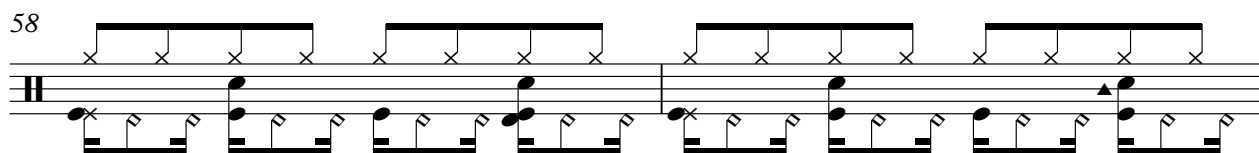

60

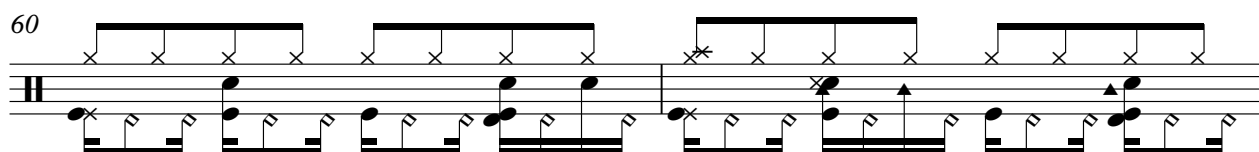

62

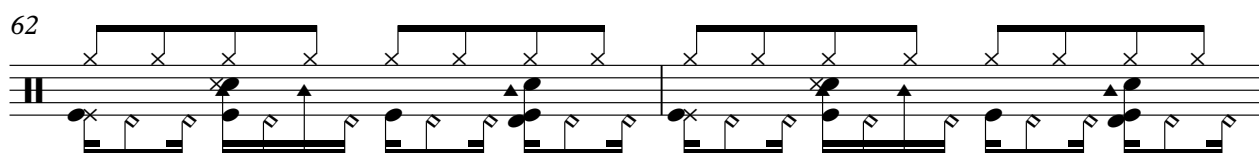

V.S.

84

86

88

90

92

94

96

98

100

102

V.S.

6

Percussion

104

106

♩ = 120,000000

4

8

12

16

20

24

28

32

36

40

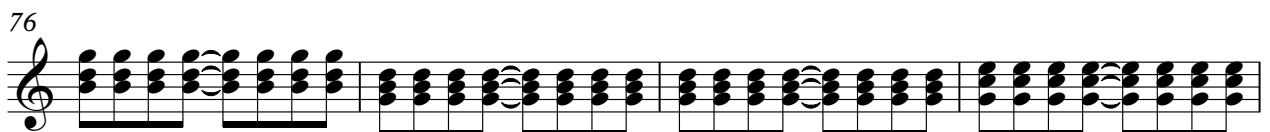
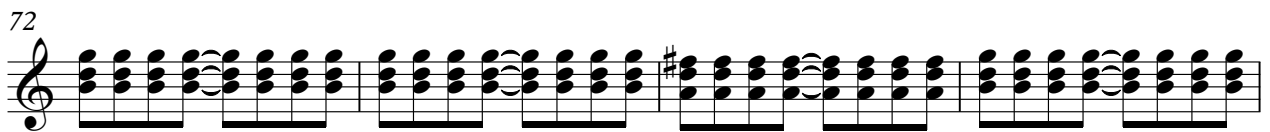
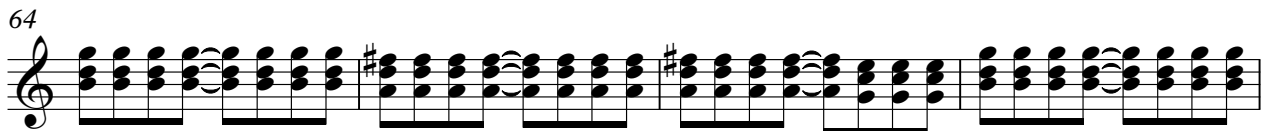
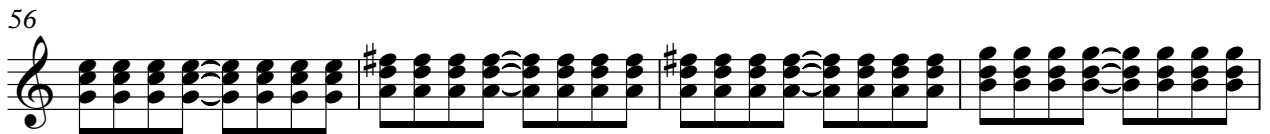
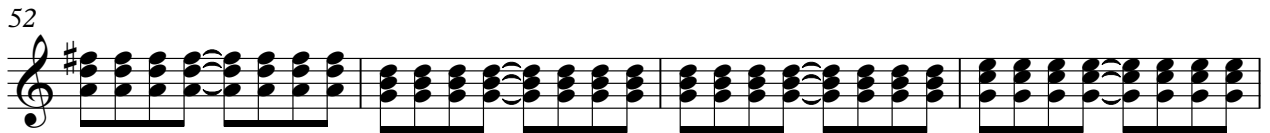
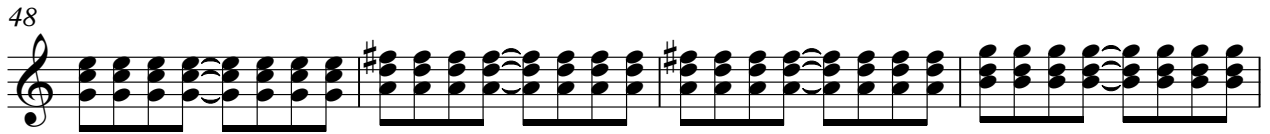
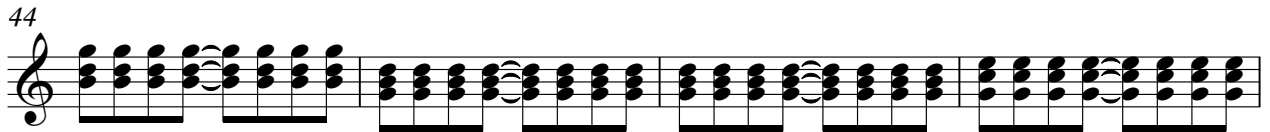

84

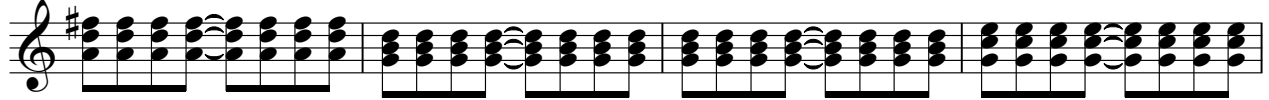

88

92

96

100

104

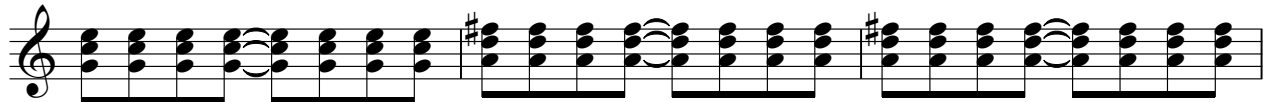

107

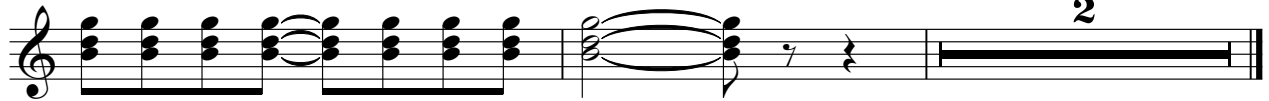

Brunner & Brunner - Shananana 3

5-string Electric Bass

♩ = 120,000000

4

10

15

20

25

30

35

40

45

50

V.S.

55

60

65

70

75

80

85

90

95

100

5-string Electric Bass

105

Brunner & Brunner - Shananana 3

Soprano

♩ = 120,000000

4

11

2

2

20

27

34

42

50

57

18

80

86

2

2

Soprano

93

100

105

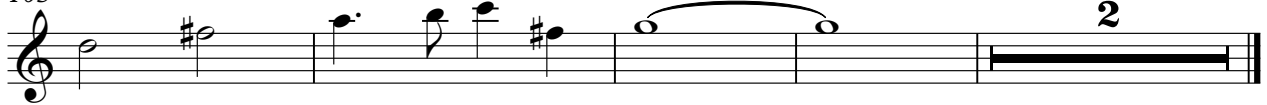

Brunner & Brunner - Shananana 3

Quintus

♩ = 120,000000

4

9

34

46

51

2

57

18

78

83

2

89

2

96

103

2

Brunner & Brunner - Shananana 3

Synth Bass

♩ = 120,000000

2

5

7

9

11

13

15

17

19

21

V.S.

43

45

47

49

51

53

55

57

59

61

Synth Bass

63

65

67

69

71

73

75

77

79

81

83

85

87

89

91

93

95

97

99

101

6

Synth Bass

103

105

107

Brunner & Brunner - Shananana 3

Synth Bass

$\text{♩} = 120,000000$

2

5

7

9

11

13

15

17

19

21

V.S.

Synth Bass

43

45

47

49

51

53

55

57

59

61

Synth Bass

83

85

87

89

91

93

95

97

99

101

V.S.

Synth Bass

103

105

107

Synth Strings

Brunner & Brunner - Shananana 3

♩ = 120,000000

2 54

61

66

71

77

14

93

14 2

Brunner & Brunner - Shananana 3

Synth Strings

♩ = 120,000000

4

13

22

31

40

49

58

67

76

85

V.S.

2

Synth Strings

94

102

2

♩ = 120,000000

4

9

33

45

50

54

59

8

71

5

80

84

88

2

Pad 1 (New Age)

93

98

102

106

♩ = 120,000000

23

27

33

39

45

72

76

Viola

Brunner & Brunner - Shananana 3

♩ = 120,000000
4

9 32

46

51

56

62

67

73

79

85

V.S.

2
91

Viola

97

103

2
