

♩ = 130,000137

3

Perc.

E. Gtr.

S. Bass

Orch. Hit

Pad 5

FX 5

FX 5

Solo

5 3

Perc. 

E. Gtr. 

S. Bass 

Pad 5 

FX 5 

FX 5 

Solo 

7

Perc.

E. Gtr.

S. Bass

Pad 5

FX 5

FX 5

Solo

9

Perc.

E. Gtr.

S. Bass

Orch. Hit

Pad 5

FX 5

FX 5

Solo

11

Alto Sax.

Perc.

S. Bass

Pad 5

12

Alto Sax.

Perc.

S. Bass

Pad 5

13

Alto Sax.

Perc.

S. Bass

Pad 5

FX 5

15

Alto Sax.

Perc.

Koto

S. Bass

Pad 5

FX 5

17

Alto Sax.

Perc.

Koto

S. Bass

Pad 5

FX 5

Solo

19

Alto Sax.

Perc.

S. Bass

Pad 5

FX 5

Solo

21

Alto Sax.

Perc.

S. Bass

Pad 5

FX 5

Solo

23

Alto Sax.

Perc.

S. Bass

Pad 5

FX 5

Solo

25

Alto Sax.

Ten. Sax.

Perc.

S. Bass

Pad 5

FX 5

Solo

Solo

27

Alto Sax.

Ten. Sax.

Perc.

E. Gtr.

S. Bass

Orch. Hit

Pad 5

FX 5

Solo

29

Alto Sax.

Ten. Sax.

Hn.

Perc.

E. Gtr.

S. Bass

Pad 5

FX 5

Solo

31

Alto Sax.

Ten. Sax.

Hn.

Perc.

E. Gtr.

S. Bass

Pad 5

FX 5

Solo

33

Alto Sax. *3*

Ten. Sax. *3*

Hn.

Perc.

E. Gtr.

S. Bass

Orch. Hit

Pad 5

FX 5

Solo

Solo *3*

35

Alto Sax.

Ten. Sax.

Perc.

E. Gtr.

S. Bass

Tape Smp. Brs

Orch. Hit

Pad 5

FX 5

Solo

37

Alto Sax. *3*

Ten. Sax. *3*

Hn.

Perc.

E. Gtr.

S. Bass

Tape Smp. Brs

Pad 5

FX 5

Solo *3*

39

Alto Sax.

Ten. Sax.

Perc.

E. Gtr.

S. Bass

Tape Smp. Brs

Pad 5

FX 5

Solo

41

Alto Sax.

Ten. Sax.

Hn.

Perc.

E. Gtr.

S. Bass

Tape Smp. Brs

Pad 5

FX 5

Solo

Solo

42

Hn.

Perc.

E. Gtr.

Koto

S. Bass

Tape Smp. Brs

Pad 5

FX 5

FX 5

Solo

43

Perc.

E. Gtr.

Koto

S. Bass

Tape Smp. Brs

Orch. Hit

Pad 5

FX 5

45 Perc. 

E. Gtr. 

Koto 

S. Bass 

Tape Smp. Brs 

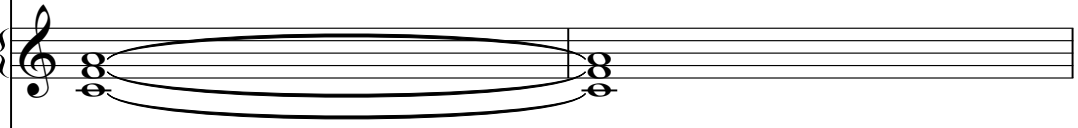
Pad 5 

FX 5 

Solo 

47

Hn.

Perc.

E. Gtr.

Koto

S. Bass

Tape Smp. Brs

Pad 5

FX 5

Solo

49

Alto Sax.

Hn.

Perc.

E. Gtr.

Koto

S. Bass

Tape Smp. Brs

Orch. Hit

Pad 5

FX 5

Solo

51

Alto Sax.

Perc.

S. Bass

Pad 5

52

Alto Sax.

Perc.

S. Bass

Pad 5

Solo

53

Alto Sax.

Perc.

S. Bass

Pad 5

FX 5

Solo

55

Alto Sax.

Perc.

Koto

S. Bass

Pad 5

FX 5

57

Alto Sax.

Hn.

Perc.

Koto

S. Bass

Pad 5

FX 5

Solo

59

Alto Sax.

Hn.

Perc.

S. Bass

Pad 5

FX 5

FX 5

61

Alto Sax. Perc. S. Bass Pad 5 FX 5 FX 5 Solo

63

Alto Sax. Perc. S. Bass Pad 5 FX 5

64

Alto Sax.

Perc.

E. Gtr.

S. Bass

Pad 5

FX 5

FX 5

66

Alto Sax.

Ten. Sax.

Perc.

E. Gtr.

S. Bass

Orch. Hit

Pad 5

FX 5

Solo

Solo

68

Alto Sax.

Ten. Sax.

Hn.

Perc.

E. Gtr.

S. Bass

Tape Smp. Brs

Pad 5

FX 5

Solo

70

Alto Sax.

Ten. Sax.

Hn.

Perc.

E. Gtr.

S. Bass

Tape Smp. Brs

Pad 5

FX 5

Solo

72

Alto Sax.

Ten. Sax.

Hn.

Perc.

E. Gtr.

S. Bass

Tape Smp. Brs

Pad 5

FX 5

Solo

Solo

3

3

3

74

Alto Sax.

Ten. Sax.

Hn.

Perc.

E. Gtr.

S. Bass

Tape Smp. Brs

Orch. Hit

Pad 5

FX 5

Solo

Solo

76

Alto Sax.

Ten. Sax.

Hn.

Perc.

E. Gtr.

S. Bass

Tape Smp. Brs

Pad 5

FX 5

Solo

3

3

78

Alto Sax.

Ten. Sax.

Hn.

Perc.

E. Gtr.

S. Bass

Tape Smp. Brs

Pad 5

FX 5

FX 5

Solo

80

Alto Sax.

Ten. Sax.

Hn.

Perc.

E. Gtr.

S. Bass

Tape Smp. Brs

Orch. Hit

Pad 5

FX 5

FX 5

Solo

Solo

82

Ten. Sax.

Hn.

Perc.

E. Gtr.

S. Bass

Tape Smp. Brs

Pad 5

FX 5

Solo

84

Ten. Sax.

Hn.

Perc.

S. Bass

Pad 5

FX 5

Solo

86

Ten. Sax.

Hn.

Perc.

S. Bass

Pad 5

FX 5

88

Ten. Sax.

Perc.

S. Bass

Pad 5

FX 5

89

Alto Sax.

Ten. Sax.

Hn.

Perc.

S. Bass

Orch. Hit

Pad 5

FX 5

Solo

Solo

91

Alto Sax.

Ten. Sax.

Perc.

E. Gtr.

S. Bass

Pad 5

FX 5

Solo

93

Alto Sax.

Ten. Sax.

Hn.

Perc.

E. Gtr.

S. Bass

Tape Smp. Brs

Pad 5

FX 5

Solo

95

Alto Sax.

Ten. Sax.

Hn.

Perc.

E. Gtr.

S. Bass

Pad 5

FX 5

Solo

97

Alto Sax.

Ten. Sax.

Hn.

Perc.

E. Gtr.

S. Bass

Tape Smp. Brs

Pad 5

FX 5

Solo

Solo

99

Alto Sax.

Ten. Sax.

Perc.

E. Gtr.

S. Bass

Tape Smp. Brs

Orch. Hit

Pad 5

FX 5

Solo

101

103

Alto Sax.

Ten. Sax.

Perc.

E. Gtr.

S. Bass

Tape Smp. Brs

Pad 5

FX 5

FX 5

Solo

Solo

105

Alto Sax.

Ten. Sax.

Hn.

Perc.

E. Gtr.

S. Bass

Tape Smp. Brs

Orch. Hit

Pad 5

FX 5

FX 5

Solo

107

Alto Sax.

Ten. Sax.

Perc.

E. Gtr.

S. Bass

Tape Smp. Brs

Pad 5

FX 5

FX 5

Solo

109

Alto Sax.

Ten. Sax.

Hn.

Timp.

Perc.

E. Gtr.

Koto

S. Bass

Tape Smp. Brs

Orch. Hit

Pad 5

FX 5

FX 5

Solo

Solo

Alto Saxophone

♩ = 130,000137
10

15

21

26

31

36

40

50

55

60

64

69

74

79

90

95

100

104

108

Tenor Saxophone

♩ = 130,000137

25

30

35

40

67

72

77

82

87

92

V.S.

2

Tenor Saxophone

97

3 3

102

7 7 7 7

107

7 7 7 7

Horn in F

♩ = 130,000137

28

34

43

58

71

79

89

97

105

Timpani

♩ = 130,000137

108

Percussion

♩ = 130,000137

5

8

11

14

17

20

23

26

29

V.S.

Percussion

32

35

38

41

43

Measures 43-45: Continuation of the rhythmic pattern.

46

Measures 46-48: Continuation of the rhythmic pattern.

49

Measures 49-51: Continuation of the rhythmic pattern.

52

Measures 52-54: Continuation of the rhythmic pattern.

55

Measures 55-57: Continuation of the rhythmic pattern.

58

Measures 58-60: Continuation of the rhythmic pattern.

Percussion

61

64

67

70

73

76

79

82

84

86

V.S.

88

90

93

96

99

102

105

108

Electric Guitar

♩ = 130,000137

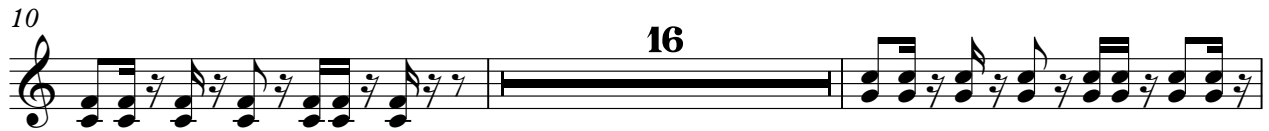

V.S.

45

48

51

66

68

71

74

77

80

82

92

95

98

101

104

106

108

Koto

♩ = 130,000137

14 **23**

42

48

4

56

53

Synth Bass

♩ = 130,000137

2

5

7

9

11

13

15

17

19

21

V.S.

23

25

27

29

31

33

35

37

39

41

43

45

47

49

51

53

55

57

59

61

V.S.

63

65

67

69

71

73

75

77

79

81

83

85

87

89

91

93

95

97

99

101

V.S.

103

105

107

109

Tape Sampler Keyboard [Brass]

♩ = 130,000137

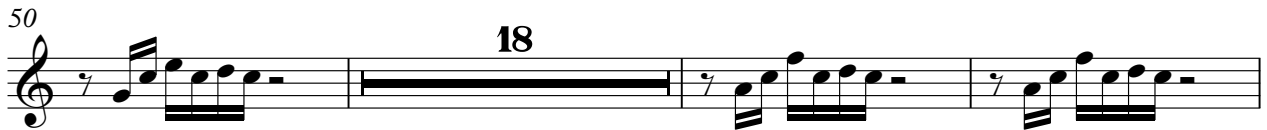

Tape Sampler Keyboard [Brass]

97

101

105

108

Orchestra Hit

♩ = 130,000137

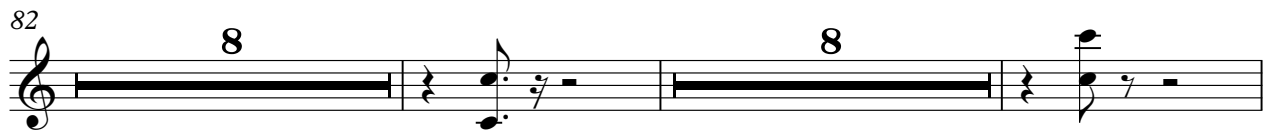
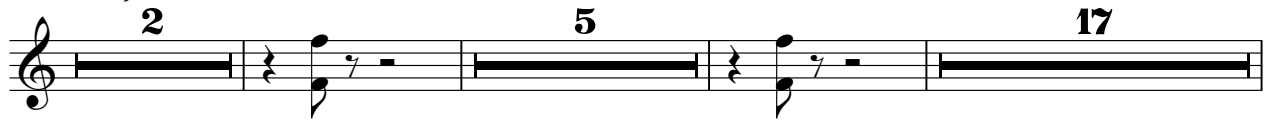

Pad 5 (Bowed)

♩ = 130,000137

2

11

18

26

35

44

52

59

67

76

V.S.

2

Pad 5 (Bowed)

85

91

99

106

FX 5 (Brightness)

♩ = 130,000137

7

4

17

25

31

37

43

12

59

FX 5 (Brightness)

♩ = 130,000137

Solo

♩ = 130,000137

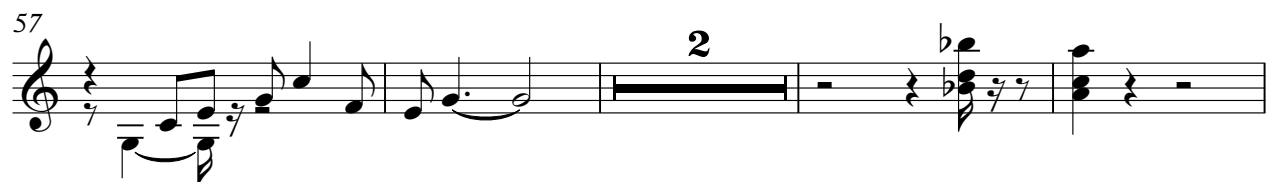
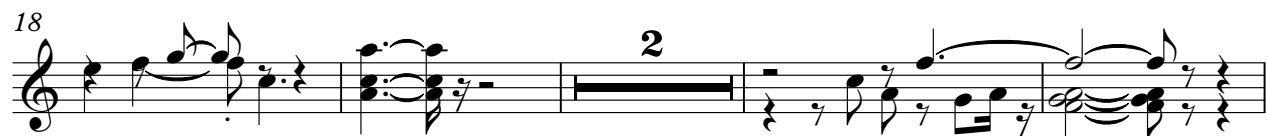

2

Solo

81

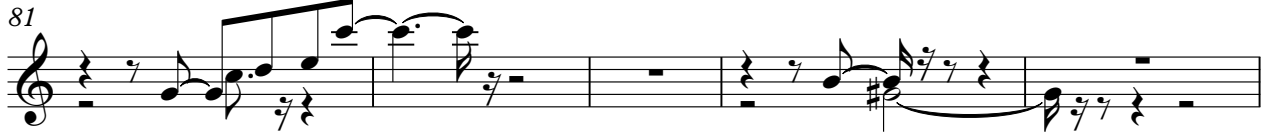

86

98

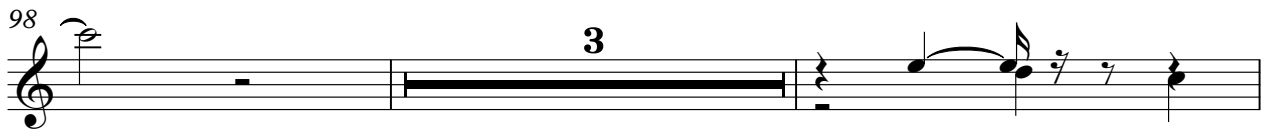

103

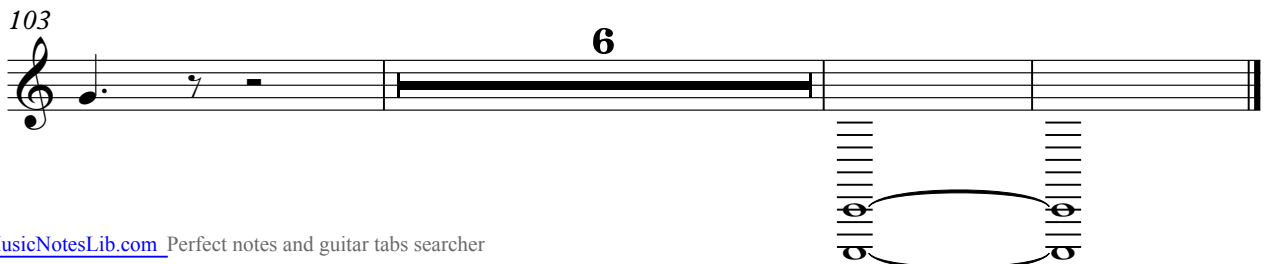

Solo

♩ = 130,000137

WIEDERWI

25

2

Solo

90

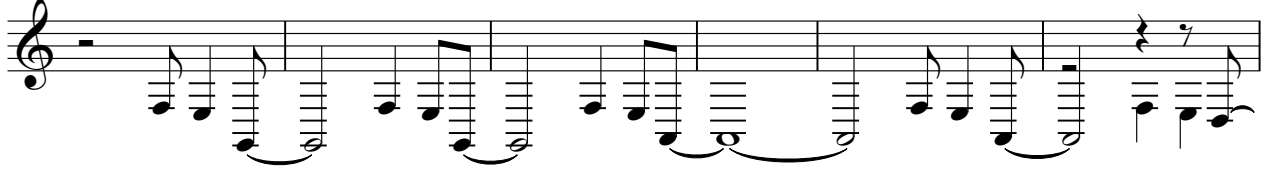

96

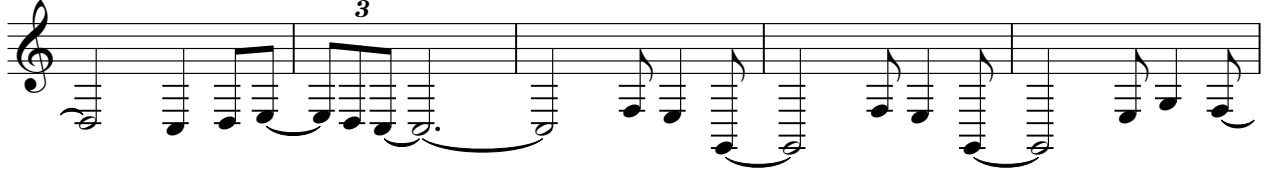

101

106

