

2.5"
2.1,50
Seasons change

7.2"
4.1,50
Anastacia

♩ = 104,869987

Alto Saxophone

Percussion

Electric Guitar

Electric Guitar

7-string Electric Guitar

7-string Electric Guitar

5-string Electric Bass

Alto

Pad 5 (Bowed)

FX 1 (Rain)

♩ = 104,869987

4/4

"Seasons"

(Anastacia)

sidy

12.1"
6.2.00
sincro by blackangel

5

Perc.

E. Gtr.

E. Gtr.

E. Gtr.

E. Gtr.

E. Bass

Pad 5

FX 1

****tag!*****

8

Alto Sax.

Perc.

E. Gtr.

E. Gtr.

E. Gtr.

E. Gtr.

E. Bass

Pad 5

FX 1

Cra dle the ight Of yur lfe,

11

Alto Sax.

Perc.

E. Gtr.

E. Bass

You can sur vie, What kis be fre you. It's

14

Alto Sax.

Perc.

E. Gtr.

E. Bass

on ly a mat ter of me, Be fre the ght This in to dg.

17

Alto Sax.

Perc.

E. Gtr.

E. Gtr.

E. Bass

It stul fel in ect i ble, To kn

20

Alto Sax.

Perc.

E. Gtr.

E. Gtr.

E. Bass

ow yœa' not a læ. | Jst lok in my ɘs

23

Alto Sax.

Perc.

E. Gtr.

E. Gtr.

E. Gtr.

E. Bass

A.

Jst lok in my ɘs | Hap

26

Alto Sax. Perc. E. Gtr. E. Gtr. E. Gtr. E. Bass A. Pad 5

py rus to sad, So me nise lie gs bd. Thi ngs get re ar rged, No

29

Alto Sax. Perc. E. Gtr. E. Gtr. E. Gtr. E. Bass A. Pad 5

th ing ssa the sne, It jst nev er eds, He re we go a gin. O

32

Alto Sax.

Perc.

E. Gtr.

E. Gtr.

E. Gtr.

E. Bass

A.

Pad 5

FX 1

ne thg sil re mas, Sea sos, sea sos etc.

35

Perc.

E. Gtr.

E. Gtr.

E. Gtr.

E. Bass

Pad 5

FX 1

38

Alto Sax.

Perc.

E. Gtr.

E. Bass

As you said of to day? Run nig a way. I can see nigh

41

Alto Sax.

Perc.

E. Gtr.

E. Bass

you, It fe els lie an e ter nal hae, But it's on ly a fae.

44

Alto Sax.

Perc.

E. Gtr.

E. Gtr.

E. Bass

It's all in your mind, With you feel in vis i ble,

53

Alto Sax.

Perc.

E. Gtr.

E. Gtr.

E. Gtr.

E. Gtr.

E. Bass

A.

Pad 5

gs Hap py rus to sad, So me rie lie gs bad. Thi

56

Alto Sax.

Perc.

E. Gtr.

E. Gtr.

E. Gtr.

E. Gtr.

E. Bass

A.

Pad 5

ngs get re ar rged, No th ing sgs the snc, It jst nev er eds, He

59

Alto Sax.

Perc.

E. Gtr.

E. Gtr.

E. Gtr.

E. Gtr.

E. Bass

A.

Pad 5

re we go a gin. O ne thng stil re ms, Sea sns, sea sns etc.

62

Alto Sax.

Perc.

E. Gtr.

E. Gtr.

E. Gtr.

E. Gtr.

E. Bass

Pad 5

FX 1

You can feel the air Sra to etc, With equal

65

Alto Sax.

Perc.

E. Gtr.

E. Gtr.

E. Bass

Pad 5

kinbt In therin, Anthcol orsin sic Ybira stra edad ing. Tithwin teris waslaway, And

69

Alto Sax.

Perc.

E. Gtr.

E. Gtr.

E. Bass

Pad 5

FX 1

ninghtly ts thesae, Wih sun ght's in yur es, You fid a lie.

73

Alto Sax.

Perc.

E. Bass

FX 1

Wih I rd ly wa Tithsah I rd ly wa Wih I rd ly wa Wih I rd ly wa Wih I re

78

Alto Sax.

Perc.

E. Gtr.

E. Gtr.

E. Gtr.

E. Bass

A.

Pad 5

FX 1

al lywa I tæ œ, yə Hap py rns to sad, So me rie lie gs bad. Thi

82

Alto Sax.

Perc.

E. Gtr.

E. Gtr.

E. Gtr.

E. Bass

A.

Pad 5

ngs get re ar rged, No th ing sya the sœ, It jst nev er œs, He

85

Alto Sax. Perc. E. Gtr. E. Gtr. E. Gtr. E. Bass A. Pad 5

re we go a gin. O ne thng sli re rmas, Sea sns, sea sns etc.

88

Alto Sax. Perc. E. Gtr. E. Gtr. E. Gtr. E. Bass A. Pad 5

Hap py rus to sad, So me mie lie gs bad. Th igs get re ar rged, No

91

Alto Sax.

Perc.

E. Gtr.

E. Gtr.

E. Gtr.

E. Bass

A.

Pad 5

th ing ssa the sae, It jst nev er ans, He re we go a gin. O

94

Alto Sax.

Perc.

E. Gtr.

E. Gtr.

E. Gtr.

E. Bass

A.

Pad 5

ne thg sil re mas, Sea sns, sea sns etc.

97

Perc.

E. Gtr.

E. Gtr.

E. Gtr.

E. Gtr.

E. Bass

Pad 5

100

Perc.

E. Gtr.

E. Gtr.

E. Gtr.

E. Gtr.

E. Bass

Pad 5

103

Alto Sax.

Perc.

E. Gtr.

E. Gtr.

E. Gtr.

E. Gtr.

E. Bass

A.

Pad 5

Hap py rms to sad, So me rris lie gs bad. Thi

106

Alto Sax.

Perc.

E. Gtr.

E. Gtr.

E. Gtr.

E. Gtr.

E. Bass

A.

Pad 5

ngs get re ar rged, No th ing sss the snc, It jst nev er eds, He

109

Alto Sax.

Perc.

E. Gtr.

E. Gtr.

E. Gtr.

E. Gtr.

E. Bass

A.

Pad 5

re we go a gån. O ne thig sil re nias,

111

Alto Sax.

Perc.

E. Gtr.

E. Gtr.

E. Gtr.

E. Gtr.

E. Bass

A.

Pad 5

Sea sons, sea sons etc.

Alto Saxophone

♩ = 104,869987

9

13

17

22

27

31

4

38

42

46

3

51

V.S.

105

109

114

Percussion

♩ = 104,869987

4

8

11

13

15

17

19

21

23

26

V.S.

2

Percussion

29

32

35

38

40

42

44

46

48

50

Percussion

52

55

58

61

63

66

69

75

79

82

85

88

91

94

97

100

103

106 Percussion 5

109 2

114

An empty musical staff consisting of two lines, with a double bar line at the end.

Electric Guitar

♩ = 104,869987

Electric Guitar

♩ = 104,869987

5

8 **16**

26

30

34

37 **16**

56

60

63 **16**

80

84

88

92

96

100

104

108

111

7-string Electric Guitar

♩ = 104,869987

E																			
B																			
G																			
D																			
A		2 2	2 2	2 2	2 2	2 2	2 2	2 2	2 2	2 2	2 2	2 2	2 2	2 2	2 2	2 2	2 2	2 2	2 2
E		0 0	0 0	0 0	0 0	0 0	0 0	0 0	0 0	0 0	0 0	0 0	0 0	0 0	0 0	0 0	0 0	0 0	0 0
A																			

5

T																			
A																			
B	2 2	2 2	2 2	2 2	2 2	2 2	2 2	2 2	2 2	2 2	2 2	2 2	2 2	2 2	2 2	2 2	2 2	2 2	2 2
	0 0	0 0	0 0	0 0	0 0	0 0	0 0	0 0	0 0	0 0	0 0	0 0	0 0	0 0	0 0	0 0	0 0	0 0	0 0

8

T																			
A																			
B	4 2	4 2	4 2	4 2	4 2	4 2	4 2	4 2	4 2	4 2	4 2	4 2	4 2	4 2	4 2	4 2	4 2	4 2	4 2

10

T																			
A																			
B	2 0	2 0	2 0	2 0	2 0	2 0	2 0	2 0	2 0	2 0	2 0	2 0	2 0	2 0	2 0	2 0	2 0	2 0	2 0

12

T																			
A																			
B	4 2	4 2	4 2	4 2	4 2	4 2	4 2	4 2	4 2	4 2	4 2	4 2	4 2	4 2	4 2	4 2	4 2	4 2	4 2

14

T																			
A																			
B	2 0	2 0	2 0	2 0	2 0	2 0	2 0	2 0	2 0	2 0	2 0	2 0	2 0	2 0	2 0	2 0	2 0	2 0	2 0

16

T																			
A																			
B	4 2	4 2	4 2	4 2	4 2	4 2	4 2	4 2	4 2	4 2	4 2	4 2	4 2	4 2	4 2	4 2	4 2	4 2	4 2

18

T																			
A																			
B	2 0	2 0	2 0	2 0	2 0	2 0	2 0	2 0	2 0	2 0	2 0	2 0	2 0	2 0	2 0	2 0	2 0	2 0	2 0

20

T																			
A																			
B	4 2	4 2	4 2	4 2	4 2	4 2	4 2	4 2	4 2	4 2	4 2	4 2	4 2	4 2	4 2	4 2	4 2	4 2	4 2

22

T																			
A																			
B	2 0	2 0	2 0	2 0	2 0	2 0	2 0	2 0	2 0	2 0	2 0	2 0	2 0	2 0	2 0	2 0	2 0	2 0	2 0

V.S.

T																			
A																			
B	4	4	4	4	4	4	4	4	4	2	2	2	2	2	2	2	2	2	2
	2	2	2	2	2	2	2	2	2	0	0	0	0	0	0	0	0	0	0

50

T																			
A										0	0	0	0	0	0	0	0	0	0
B	2	2	2	2	2	2	2	2	2	0	0	0	0	0	0	0	0	0	0
	0	0	0	0	0	0	0	0	0	3	3	3	3	3	3	3	3	3	3

52

T																			
A																			
B	4	4	4	4	4	4	4	4	2	2	2	2	2	2	2	2	2	2	2
	2	2	2	2	2	2	2	2	0	0	0	0	0	0	0	0	0	0	0

55

T																			
A	0	0	0	0	0	0	0	0	0	0	0	0	0	0	0	0	0	0	0
B	3	3	3	3	3	3	3	3	3	3	3	3	3	3	3	3	3	3	3
									4	4	4	4	4	4	4	4	4	4	4
									2	2	2	2	2	2	2	2	2	2	2
									0	0	0	0	0	0	0	0	0	0	0

58

T																			
A										0	0	0	0	0	0	0	0	0	0
B	2	2	2	2	2	2	2	2	2	0	0	0	0	0	0	0	0	0	0
	0	0	0	0	0	0	0	0	0	3	3	3	3	3	3	3	3	3	3
										4	4	4	4	4	4	4	4	4	4
										2	2	2	2	2	2	2	2	2	2
										0	0	0	0	0	0	0	0	0	0

61

T																			
A																			
B	2	2	2	2	2	2	2	2	2	2	2	2	2	2	2	2	2	2	2
	0	0	0	0	0	0	0	0	0	0	0	0	0	0	0	0	0	0	0

63

T																			
A																			
B	2	2	2	2	2	2	2	2	2										
	0	0	0	0	0	0	0	0	0										

T			
A		0 0 0 0 0 0 0 0 0 0	
B	2 2 2 2 2 2 2 2 2 2	3 3 3 3 3 3 3 3 3 3	4 4 4 4 4 4 4 4 4 4
	0 0 0 0 0 0 0 0 0 0		2 2 2 2 2 2 2 2 2 2

83

T			
A			0 0 0 0 0 0 0 0 0 0
B	2 2 2 2 2 2 2 2 2 2	2 2 2 2 2 2 2 2 2 2	3 3 3 3 3 3 3 3 3 3
	0 0 0 0 0 0 0 0 0 0	0 0 0 0 0 0 0 0 0 0	

86

T			
A			
B	4 4 4 4 4 4 4 4 4 4	2 2 2 2 2 2 2 2 2 2	2 2 2 2 2 2 2 2 4 4
	2 2 2 2 2 2 2 2 2 2	0 0 0 0 0 0 0 0 0 0	0 0 0 0 0 0 0 0 2 2

89

T			
A	0 0 0 0 0 0 0 0 0 0		0
B	3 3 3 3 3 3 3 3 3 3	4 4 4 4 4 4 4 4 4 4	2 2 2 2 2 2 2 2 4
		2 2 2 2 2 2 2 2 2 2	0 0 0 0 0 0 0 0 2 3

92

T			
A		0 0 0 0 0 0 0 0 0 0	
B	2 2 2 2 2 2 2 2 4 4	3 3 3 3 3 3 3 3 3 3	4 4 4 4 4 4 4 4 4 4
	0 0 0 0 0 0 0 0 2 2		2 2 2 2 2 2 2 2 2 2

95

T			
A			0 0 0 0 0 0 0 0 0 0
B	2 2 2 2 2 2 2 2 2 2	2 2 2 2 2 2 2 2 4 4	3 3 3 3 3 3 3 3 3 3
	0 0 0 0 0 0 0 0 0 0	0 0 0 0 0 0 0 0 2 2	

98

T			
A			0
B	4 4 4 4 4 4 4 4 4 4	2 2 2 2 2 2 2 2 4	2 2 2 2 2 2 2 2 4 4
	2 2 2 2 2 2 2 2 2 2	0 0 0 0 0 0 0 0 2 3	0 0 0 0 0 0 0 0 2 2

101

T			
A	0 0 0 0 0 0 0 0 0 0		
B	3 3 3 3 3 3 3 3 3 3	4 4 4 4 4 4 4 4 4 4	2 2 2 2 2 2 2 2 2 2
		2 2 2 2 2 2 2 2 2 2	0 0 0 0 0 0 0 0 0 0

104

T			
A		0 0 0 0 0 0 0 0 0 0	
B	2 2 2 2 2 2 2 2 4 4	3 3 3 3 3 3 3 3 3 3	4 4 4 4 4 4 4 4 4 4
	0 0 0 0 0 0 0 0 2 2		2 2 2 2 2 2 2 2 2 2

107

T			
A			0 0 0 0 0 0 0 0 0 0
B	2 2 2 2 2 2 2 2 4	2 2 2 2 2 2 2 2 4 4	3 3 3 3 3 3 3 3 3 3
	0 0 0 0 0 0 0 0 2 3	0 0 0 0 0 0 0 0 2 2	

5-string Electric Bass

♩ = 104,869987

5

9

12

15

18

21

24

27

30

33

V.S.

36

39

42

45

48

51

54

57

60

63

70

75

78

81

84

87

90

93

96

99

V.S.

102

105

108

110

114

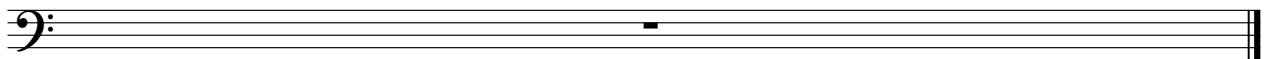

Alto

♩ = 104,869987

24

29

53

60

83

90

104

108

114

19

18

8

2

Pad 5 (Bowed)

♩ = 104,869987

5 16

27

36 16

59 2

68 ∞

83

92

101

108

114

[No instrument (barlines shown)]

♩ = 104,869987

4/4

"Sala" (Aria) ~~hiy~~ ~~*hi*~~ Crallig Ofife, Youuvi,

Whate you. It's only ~~antofie~~, ~~Bidhit~~ ~~ifusiroa~~ ~~Ioh~~ ~~fi~~ ~~red~~ ~~ble~~, Ten

ow ~~yout~~ a he. ~~Ju~~ ~~okimys~~ ~~Ju~~ ~~okmys~~ Hap ~~pusoad~~ ~~Soms~~ ~~iefegda~~ Things ~~reagan~~ No

things ~~there~~ It ~~ju~~ ~~never~~ ~~is~~ He ~~re~~ ~~wego~~ ~~a~~ ~~ga~~ ~~O~~ ~~na~~ ~~ngill~~ ~~rems~~, Sea ~~sus~~ ~~sea~~ ~~sus~~ ~~ga~~. ~~Ac~~ ~~of~~ ~~ola~~? Rungwa

~~ta~~ ~~ng~~ ~~h~~ ~~u~~ ~~you~~, ~~I~~ ~~fe~~ ~~el~~ ~~s~~ ~~ka~~ ~~re~~ ~~ble~~, ~~B~~ ~~ih~~ ~~ya~~ ~~fa~~. ~~I~~ ~~hi~~ ~~y~~ ~~nd~~, ~~W~~ ~~hu~~ ~~fi~~ ~~i~~ ~~si~~ ~~ble~~, ~~Ju~~

~~ow~~ ~~yout~~ a he. ~~Ju~~ ~~okimys~~ ~~Ju~~ ~~okmy~~ ~~es~~ Hap ~~pusoad~~ ~~Soms~~ ~~iefegda~~ Things ~~reagan~~ No

things ~~there~~ It ~~ju~~ ~~never~~ ~~is~~ He ~~re~~ ~~wego~~ ~~a~~ ~~ga~~ ~~O~~ ~~na~~ ~~ngill~~ ~~rems~~, Sea ~~sus~~ ~~sea~~ ~~sus~~ ~~ga~~. ~~You~~ ~~fi~~ ~~re~~ ~~ga~~, ~~W~~ ~~ha~~

~~ki~~ ~~ria~~, ~~And~~ ~~oi~~ ~~si~~ ~~ka~~ ~~re~~ ~~ad~~ ~~ing~~. ~~W~~ ~~in~~ ~~te~~ ~~we~~ ~~ad~~, ~~And~~ ~~ni~~ ~~g~~ ~~ha~~, ~~W~~ ~~h~~ ~~ng~~ ~~h~~ ~~t~~ ~~'~~ ~~i~~ ~~n~~ ~~yo~~ ~~u~~ ~~r~~ ~~es~~, ~~You~~ ~~fi~~ ~~a~~ ~~ie~~.

~~W~~ ~~hi~~ ~~ya~~ ~~T~~ ~~is~~ ~~da~~ ~~ya~~ ~~W~~ ~~hi~~ ~~ya~~ ~~W~~ ~~hi~~ ~~ya~~ ~~W~~ ~~hi~~ ~~ya~~ ~~W~~ ~~hi~~ ~~ya~~ ~~ka~~ ~~ca~~, ~~ya~~ ~~H~~ ~~ap~~ ~~pusoad~~ ~~S~~ ~~o~~

~~ie~~ ~~fe~~ ~~ga~~ ~~Things~~ ~~reagan~~ No things ~~there~~ It ~~ju~~ ~~never~~ ~~is~~ He ~~re~~ ~~wego~~ ~~a~~ ~~ga~~ ~~O~~ ~~na~~ ~~ngill~~ ~~rems~~, Sea ~~sus~~ ~~sea~~ ~~sus~~ ~~ga~~.

[No instrument (barlines shown)]

Happy ~~us~~ sad, Some ~~me~~ fe ~~g~~ bad Th ~~g~~ getre ~~ar~~ ga ~~d~~, No thing ~~at~~ the ~~sa~~e, It ~~js~~ never ~~els~~, He re we go a ~~ga~~. O ne ~~th~~g ~~sh~~i re ~~ma~~s,

Sea ~~us~~, sea ~~us~~ ~~etc.~~ Happy ~~us~~ sad, Some ~~me~~ fe ~~g~~ bad Th ~~g~~ getre ~~ar~~ ga ~~d~~, No thing ~~at~~ the ~~sa~~e, It

js never ~~els~~, He re we go a ~~ga~~. O ne ~~th~~g ~~sh~~i re ~~ma~~s, Sea ~~us~~, sea ~~us~~ ~~etc.~~

o

||