

Bryan Adams - All For Love 2

♩ = 75,000000

Panpipes

Percussion

Electric Guitar

Electric Guitar

Electric Guitar

Electric Guitar HitBit

Sitar

5-string Electric Bass

FM Synth

♩ = 75,000000

Synth Strings

Solo

4

Pan.

Perc.

E. Gtr.

E. Gtr.

E. Bass

Syn. Str.

Solo

7

Pan.

Perc.

E. Gtr.

E. Bass

Syn. Str.

Solo

9

Pan.

Perc.

E. Gtr.

Sit.

E. Bass

Syn. Str.

Solo

11

Pan.

Perc.

E. Gtr.

E. Bass

Syn. Str.

Solo

13

Pan.

Perc.

E. Gtr.

E. Bass

Syn. Str.

Solo

15

Pan.

Perc.

E. Gtr.

E. Bass

Syn. Str.

Solo

17

Pan.

Perc.

E. Gtr.

Sit.

E. Bass

Syn. Str.

Solo

19

Pan.

Perc.

E. Gtr.

E. Bass

Syn. Str.

Solo

21

Pan.

Perc.

E. Gtr.

E. Gtr.

Sit.

E. Bass

Syn. Str.

Solo

24

Pan.

Perc.

E. Gtr.

E. Gtr.

Sit.

E. Bass

Syn. Str.

Solo

26

Pan.

Perc.

E. Gtr.

E. Gtr.

Sit.

E. Bass

Syn. Str.

Solo

28

Pan.

Perc.

E. Gtr.

E. Gtr.

Sit.

E. Bass

Syn. Str.

Solo

30

Pan.
Perc.
E. Gtr.
E. Gtr.
Sit.
E. Bass
Syn. Str.
Solo

32

Pan.
Perc.
E. Gtr.
E. Bass
Syn. Str.
Solo

34

Pan.

Perc.

E. Bass

Syn. Str.

Solo

Double bar line

37

Pan.

Perc.

E. Gtr.

Sit.

E. Bass

Syn. Str.

Solo

39

Pan.

Perc.

E. Gtr.

Sit.

E. Bass

Syn. Str.

Solo

41

Pan.

Perc.

E. Gtr.

E. Gtr.

E. Bass

Syn. Str.

Solo

44

Pan.

Perc.

E. Gtr.

E. Gtr.

Sit.

E. Bass

Syn. Str.

Solo

46

Pan.

Perc.

E. Gtr.

E. Gtr.

Sit.

E. Bass

Syn. Str.

Solo

48

Pan.

Perc.

E. Gtr.

E. Gtr.

Sit.

E. Bass

Syn. Str.

Solo

50

Pan.

Perc.

E. Gtr.

E. Gtr.

Sit.

E. Bass

Syn. Str.

Solo

52

Pan.

Perc.

E. Gtr.

E. Gtr.

Sit.

E. Bass

Syn. Str.

Solo

==

54

Pan.

Perc.

E. Gtr.

E. Gtr.

E. Bass

Syn. Str.

Solo

56

Pan.
Perc.
E. Gtr.
E. Bass
Syn. Str.
Solo

58

Pan.
Perc.
E. Gtr.
E. Bass
Syn. Str.
Solo

60

Pan.

Perc.

E. Gtr.

E. Bass

Syn. Str.

Solo

62

Pan.

Perc.

E. Gtr.

E. Gtr.

E. Gtr.

E. Bass

Syn. Str.

Solo

16

64

66

68

Perc. E. Gtr. E. Gtr. E. Gtr. E. Bass Syn. Str. Solo

70

Pan. Perc. E. Gtr. E. Gtr. E. Gtr. E. Bass Syn. Str. Solo

71

Pan.

Perc.

E. Gtr.

E. Gtr.

Sit.

E. Bass

Syn. Str.

Solo

||

73

Pan.

Perc.

E. Gtr.

E. Gtr.

Sit.

E. Bass

Syn. Str.

Solo

75

Pan.

Perc.

E. Gtr.

E. Gtr.

Sit.

E. Bass

Syn. Str.

Solo

77

Pan.

Perc.

E. Gtr.

E. Gtr.

Sit.

E. Bass

Syn. Str.

Solo

79

Pan.

Perc.

E. Gtr.

E. Gtr.

Sit.

E. Bass

Syn. Str.

Solo

♩ = 68,000229

81

- Pan.**: Treble clef, melodic line with some rests and a long sustained note.
- Perc.**: Drum set notation with 'x' marks for hits and a 4/4 time signature.
- E. Gtr.**: Treble clef, melodic line with some rests and a long sustained note.
- E. Gtr.**: Treble clef, chordal accompaniment with some rests and a long sustained note.
- Sit.**: Treble clef, melodic line with some rests.
- E. Bass**: Bass clef, melodic line with some rests and a long sustained note.
- FM**: Grand staff (treble and bass clefs), mostly rests with some notes at the end.
- Syn. Str.**: Treble clef, chordal accompaniment with some rests and a long sustained note.
- Solo**: Treble clef, complex melodic line with many notes and some rests.

♩ = 68,000229

Bryan Adams - All For Love 2

Panpipes

♩ = 75,000000

3

7

11

15

19

24

28

32

37

41

3

3

V.S.

Panpipes

45

49

53

58

62

73

77

81

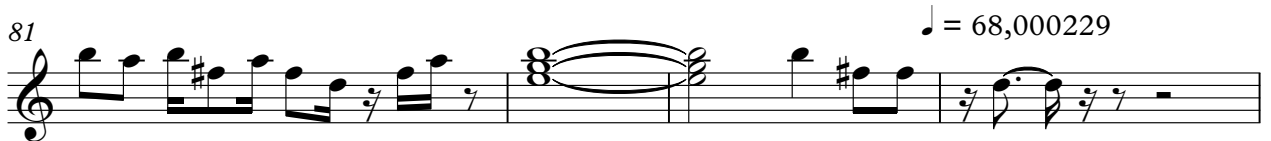

85

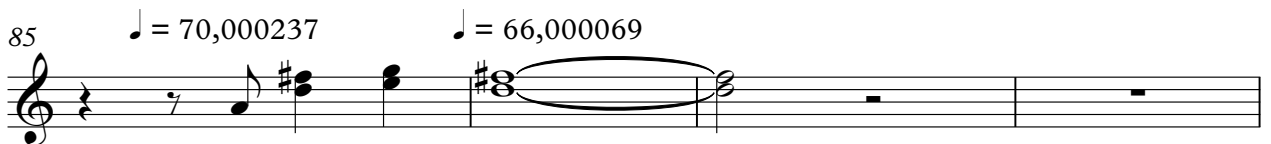

89

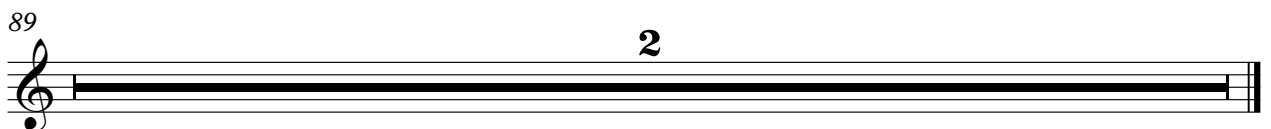

Bryan Adams - All For Love 2

Percussion

♩ = 75,000000
2

5

7

9

11

13

15

17

19

21

3

Percussion

Percussion

V.S.

4

Percussion

64

66

68

70

73

75

77

79

81

84 ♩ = 68,000229 ♩ = 70,000237 ♩ = 66,000069

2

3

89

2

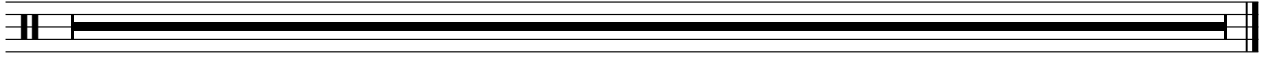

Bryan Adams - All For Love 2

Electric Guitar

♩ = 75,000000

2

8

12

16

18

23

26

30

38

40

3

5

44

47

51

55

17

74

78

82

$\text{♩} = 68,000229$ $\text{♩} = 70,000237$ $\text{♩} = 66,000069$

2

89

Bryan Adams - All For Love 2

Electric Guitar

♩ = 75,000000

20

26

33

8

46

52

59

65

69

70

3

Detailed description of the musical score: The score is written for electric guitar in 4/4 time. It begins with a tempo marking of 75,000000. Measure 20 contains a 20-measure rest. Measure 33 contains an 8-measure rest. The score consists of nine staves of music. The first staff (measures 20-25) features a melodic line with eighth notes and rests, and a bass line with chords. The second staff (measures 26-32) is primarily chordal. The third staff (measures 33-45) features a melodic line with eighth notes and rests, and a bass line with chords. The fourth staff (measures 46-51) is primarily chordal. The fifth staff (measures 52-58) is primarily chordal. The sixth staff (measures 59-64) features a melodic line with eighth notes and rests, and a bass line with chords. The seventh staff (measures 65-68) features a melodic line with eighth notes and rests, and a bass line with chords. The eighth staff (measures 69-70) features a melodic line with eighth notes and rests, and a bass line with chords. The ninth staff (measures 70-73) features triplet patterns in both the melodic and bass lines.

2

Electric Guitar

72

79

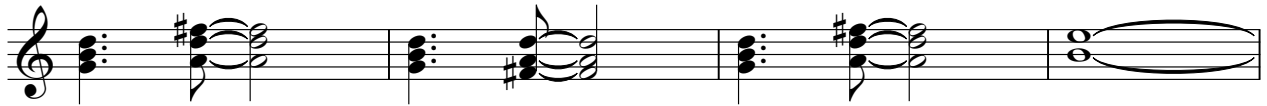

83

♩ = 68,000229

♩ = 70,000237

♩ = 66,000069

3

89

2

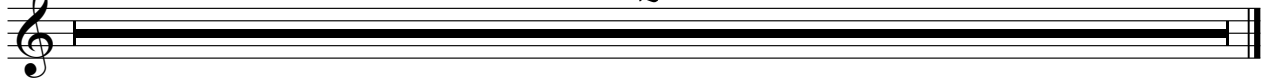

Electric Guitar

Bryan Adams - All For Love 2

$\text{♩} = 75,000000$

64

68

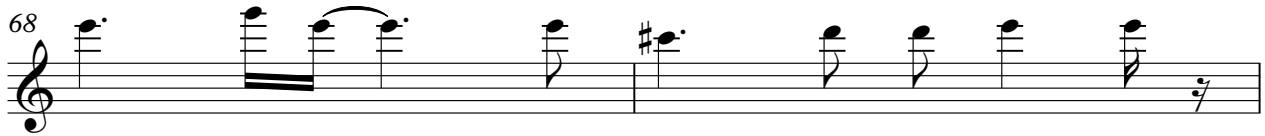

70

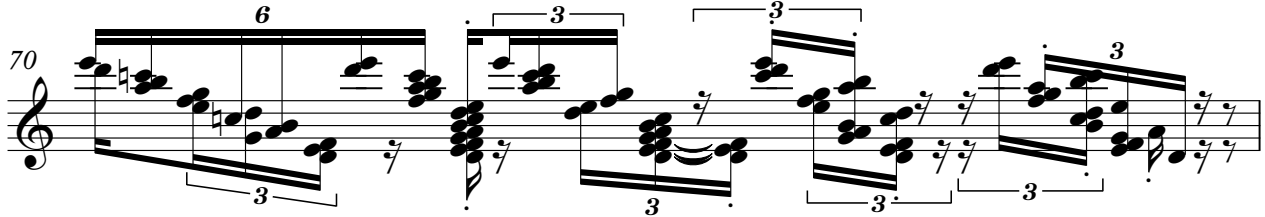

71

$\text{♩} = 68,000229$ $\text{♩} = 70,000237$ $\text{♩} = 66,000069$

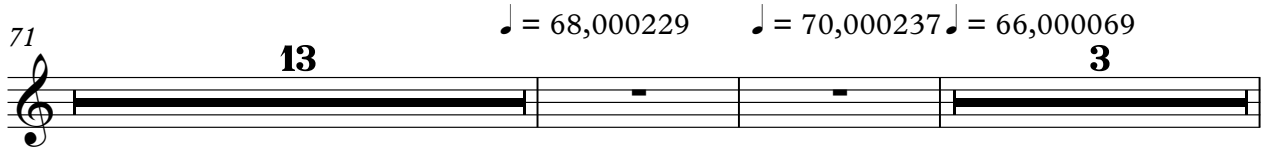

89

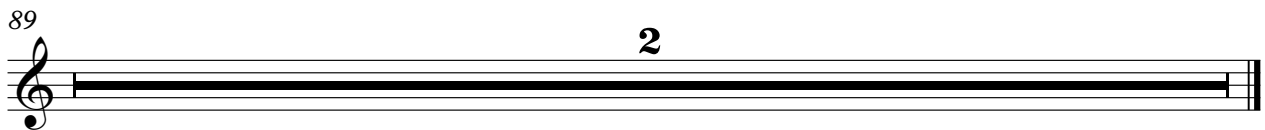

Electric Guitar

Bryan Adams - All For Love 2

♩ = 75,000000
HitBit

62

66

70

♩ = 68,000229 ♩ = 70,000237 ♩ = 66,000069

13

3

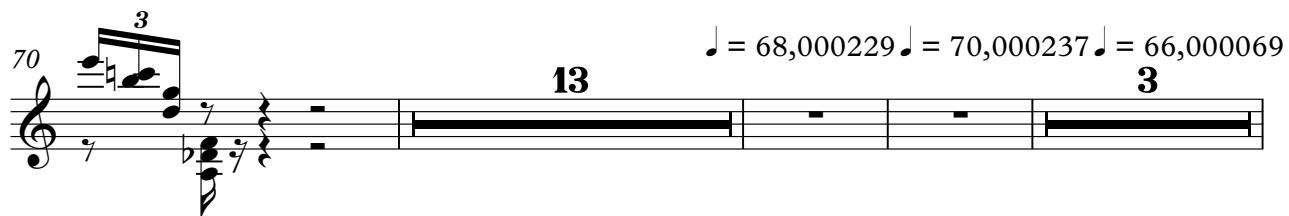

89

2

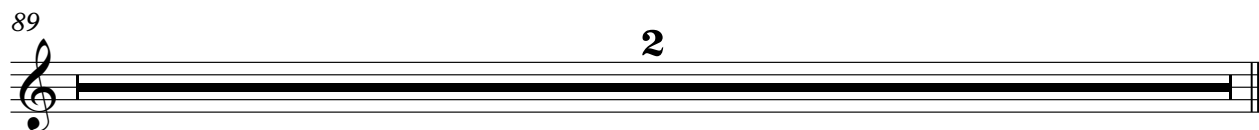

Bryan Adams - All For Love 2

Sitar

♩ = 75,000000

8 6

18 3

24

27

30 6

38 4

45

48

51 19

72

75

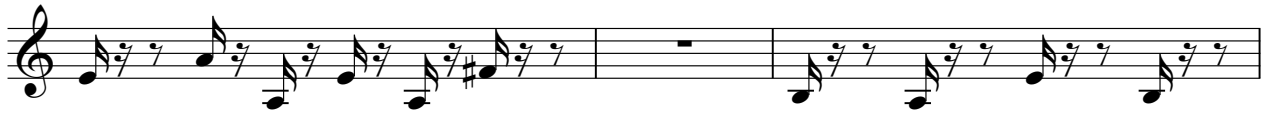

78

81

♩ = 68,000229 ♩ = 70,066237

89

2

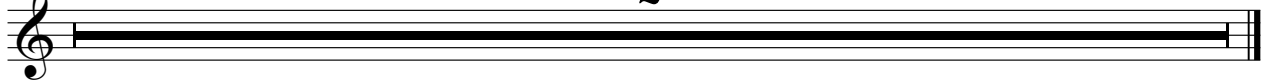

Bryan Adams - All For Love 2

5-string Electric Bass

♩ = 75,000000

7

13

19

25

31

36

40

45

50

V.S.

54

58

62

67

72

78

81

$\text{♩} = 68,000229$ $\text{♩} = 70,00067000069$

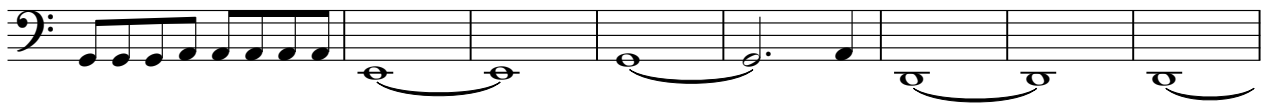

89

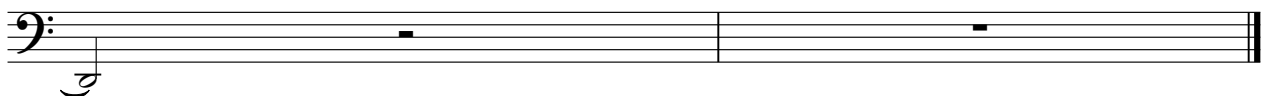

FM Synth

Bryan Adams - All For Love 2

♪ = 75,000000 ♪ = 68,000229 ♪ = 70,000237 ♪ = 66,000069

83 83 3 3

89

2

Bryan Adams - All For Love 2

Synth Strings

♩ = 75,000000

2

10

19

27

34

42

49

56

64

68

2

Synth Strings

72

78

83

♩ = 68,000229

♩ = 70,000237

♩ = 66,000069

89

2

Bryan Adams - All For Love 2

Solo

♩ = 75,000000

2

7

11

15

19

23

26

30

35

39

V.S.

75

79

83

87

89
