

4

7

9

Alto Sax.

Perc.

J. Gtr.

E. Bass

Syn. Str.

11

Alto Sax.

Perc.

J. Gtr.

E. Gtr.

E. Gtr.

E. Bass

Syn. Str.

14

Alto Sax.

Perc.

J. Gtr.

E. Gtr.

E. Gtr.

E. Bass

Syn. Str.

17

Alto Sax.

Perc.

J. Gtr.

E. Bass

Syn. Str.

20

Alto Sax.

Perc.

J. Gtr.

E. Bass

A.

Syn. Str.

22

Alto Sax.

Perc.

J. Gtr.

E. Gtr.

E. Gtr.

E. Bass

E. Bass

A.

Syn. Str.

Vc.

23

25

27

Alto Sax.

Perc.

J. Gtr.

E. Gtr.

E. Gtr.

E. Bass

E. Bass

A.

Syn. Str.

Vc.

29

Alto Sax.

Perc.

J. Gtr.

E. Gtr.

E. Bass

E. Bass

A.

Syn. Str.

Vc.

31

Alto Sax.

Perc.

J. Gtr.

E. Bass

Syn. Str.

33

Alto Sax.

Perc.

J. Gtr.

E. Gtr.

E. Gtr.

E. Bass

Syn. Str.

Vc.

36

Alto Sax.

Perc.

J. Gtr.

E. Gtr.

E. Gtr.

E. Bass

A.

Syn. Str.

FX 5

Vc.

39

42

Alto Sax.

Perc.

J. Gtr.

E. Bass

A.

Syn. Str.

FX 5

Vc.

44

Alto Sax.

Perc.

J. Gtr.

E. Gtr.

E. Gtr.

E. Bass

E. Bass

A.

Syn. Str.

Vc.

46

Alto Sax.

Perc.

J. Gtr.

E. Gtr.

E. Gtr.

E. Bass

E. Bass

A.

Syn. Str.

Vc.

48

Alto Sax.

Perc.

J. Gtr.

E. Gtr.

E. Gtr.

E. Bass

E. Bass

A.

Syn. Str.

Vc.

50

Alto Sax.

Perc.

J. Gtr.

E. Gtr.

E. Gtr.

E. Bass

E. Bass

A.

Syn. Str.

Vc.

52

This musical score page, numbered 52, features the following instruments and parts:

54

56

Perc.

J. Gtr.

E. Gtr.

E. Gtr.

E. Bass

E. Bass

Syn. Str.

Vc.

58

Perc.

J. Gtr.

E. Gtr.

E. Gtr.

E. Bass

E. Bass

Syn. Str.

FX 5

Vc.

60

Alto Sax.

Perc.

J. Gtr.

E. Gtr.

E. Gtr.

E. Gtr.

E. Bass

E. Bass

Syn. Str.

FX 5

Vc.

62

Alto Sax.

Perc.

J. Gtr.

E. Gtr.

E. Bass

E. Bass

Syn. Str.

FX 5

Vc.

64

Alto Sax.

Perc.

J. Gtr.

E. Gtr.

E. Bass

E. Bass

Syn. Str.

FX 5

Vc.

66

Alto Sax.

Perc.

J. Gtr.

E. Gtr.

E. Bass

E. Bass

Syn. Str.

FX 5

Vc.

67

Alto Sax.

Perc.

J. Gtr.

E. Gtr.

E. Bass

E. Bass

Syn. Str.

FX 5

Vc.

69

Alto Sax.

Perc.

J. Gtr.

E. Bass

A.

Syn. Str.

Vc.

72

Alto Sax.

Perc.

E. Bass

A.

Syn. Str.

FX 5

75

Alto Sax. Perc. E. Bass A. Syn. Str. Vc.

76

Alto Sax. Perc. E. Gtr. E. Bass A. Syn. Str. Vc.

77

Alto Sax.

Perc.

J. Gtr.

E. Gtr.

E. Gtr.

E. Bass

E. Bass

A.

Syn. Str.

FX 5

Vc.

78

Alto Sax.

Perc.

J. Gtr.

E. Gtr.

E. Gtr.

E. Bass

E. Bass

A.

Syn. Str.

FX 5

Vc.

79

Alto Sax.

Perc.

J. Gtr.

E. Gtr.

E. Bass

E. Bass

A.

Syn. Str.

Vc.

81

82

Alto Sax.

Perc.

J. Gtr.

E. Gtr.

E. Gtr.

E. Bass

E. Bass

A.

Syn. Str.

FX 5

Vc.

84

Alto Sax.

Perc.

J. Gtr.

E. Gtr.

E. Bass

E. Bass

A.

Syn. Str.

Vc.

85

86

Alto Sax.

Perc.

J. Gtr.

E. Gtr.

E. Gtr.

E. Bass

E. Bass

A.

Syn. Str.

FX 5

Vc.

87

Alto Sax.

Perc.

J. Gtr.

E. Gtr.

E. Gtr.

E. Bass

E. Bass

A.

Syn. Str.

FX 5

Vc.

89

Alto Sax.

Perc.

J. Gtr.

E. Gtr.

E. Gtr.

E. Bass

E. Bass

A.

Syn. Str.

FX 5

Vc.

90

Alto Sax.

Perc.

J. Gtr.

E. Gtr.

E. Gtr.

E. Bass

E. Bass

A.

Syn. Str.

FX 5

Vc.

91

Alto Sax.

Perc.

J. Gtr.

E. Gtr.

E. Gtr.

E. Bass

E. Bass

A.

Syn. Str.

FX 5

Vc.

92

Bryan Adams - Best Of Me

Alto Saxophone

♩ = 109,000145

9

13

18

22

26

30

34

38

42

V.S.

Bryan Adams - Best Of Me

Percussion

♩ = 109,000145

5

9

13

17

21

24

26

28

30

V.S.

Percussion

34

38

42

45

47

49

51

53

55

57

Percussion

59

61

63

65

67

70

74

77

79

81

V.S.

♩ = 109,000145

2

6

9

13

16

19

22

26

30

33

37

40

44

48

52

56

61

64

68

72

5

Bryan Adams - Best Of Me

Electric Guitar

♩ = 109,000145

2 6

13 7

23

26

29 4

37 2 5

46

49

52

56

V.S.

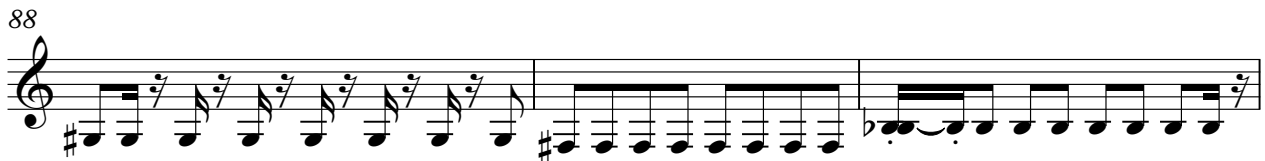
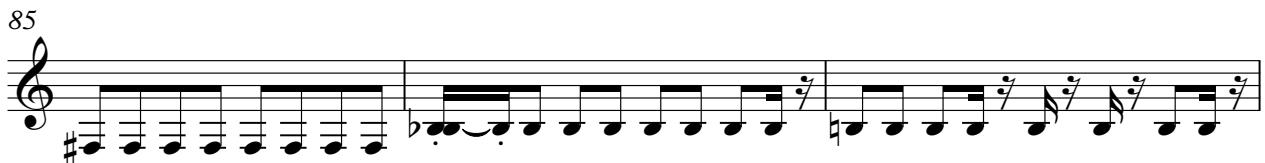

# Bryan Adams - Best Of Me

Electric Guitar

♩ = 109,000145

2

7 6 7

23 2 6

34 2 6

46 2 2

53

57

61 16 2

82 2

88 2

♩ = 109,000145

**52**

55

59

**32**

Bryan Adams - Best Of Me

Electric Bass

♩ = 109,000145

2

6

10

14

18

22

26

30

34

38

V.S.

42

46

51

55

59

63

67

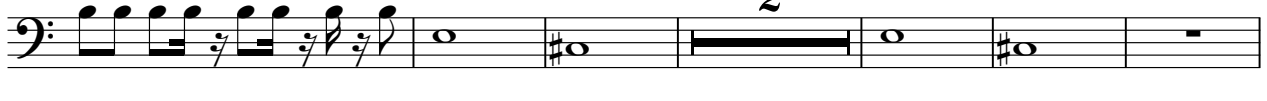

75

76

77

82

87

90

Bryan Adams - Best Of Me

Fretless Electric Bass

♩ = 109,000145

2

6

15

24

28

15

46

50

54

58

62

65

9

2

Fretless Electric Bass

77

81

85

89

91

Bryan Adams - Best Of Me

Alto

♩ = 109,000145

20

23

26

29

8

40

44

47

50

52

16

69

73

77

80

83

85

88

90

# Bryan Adams - Best Of Me

## Synth Strings

♩ = 109,000145

2

7

14

23

31

38

47

54

59

66

V.S.

2

# Synth Strings

74

82

88

FX 5 (Brightness)

Bryan Adams - Best Of Me

♩ = 109,000145

37

41

15

60

64

69

4

2

78

2

2

85

89

2

Bryan Adams - Best Of Me

Violoncello

♩ = 109,000145

2

7

15

28

38

44

49

55

59

65

66

6 6

V.S.

2  
69

Violoncello

4

76

77

85

89