

Bryan Adams - Can't Stop This Thing We Started 2

♩ = 109,003906

Tenor Saxophone

Percussion

Electric Guitar

Electric Guitar

Electric Guitar

Electric Guitar

Electric Guitar

Electric Bass

Rock Organ

FX 5 (Brightness)

♩ = 109,003906

6

Ten. Sax.

Perc.

E. Gtr.

E. Gtr.

E. Bass

Organ

9

Ten. Sax.

Perc.

E. Gtr.

E. Gtr.

E. Bass

Organ

12

Perc.

E. Gtr.

E. Gtr.

E. Bass

Organ

14

Ten. Sax.

Perc.

E. Gtr.

E. Gtr.

E. Bass

Organ

16

Ten. Sax.

Perc.

E. Gtr.

E. Bass

18

Ten. Sax.

Perc.

E. Gtr.

E. Bass

20

Ten. Sax.

Perc.

E. Gtr.

E. Bass

Organ

22

Ten. Sax.

Perc.

E. Gtr.

E. Gtr.

E. Bass

Organ

25

Ten. Sax.

Perc.

E. Gtr.

E. Gtr.

E. Bass

Organ

28

Ten. Sax.

Perc.

E. Gtr.

E. Gtr.

E. Bass

Organ

FX 5

31

Ten. Sax.

Perc.

E. Gtr.

E. Bass

Organ

FX 5

33

Ten. Sax. Perc. E. Gtr. E. Bass Organ FX 5

35

Ten. Sax. Perc. E. Gtr. E. Bass Organ FX 5

37

Ten. Sax.

Perc.

E. Gtr.

E. Gtr.

E. Gtr.

E. Bass

Organ

39

Ten. Sax.

Perc.

E. Gtr.

E. Gtr.

E. Gtr.

E. Bass

Organ

41

43

45

Ten. Sax.

Perc.

E. Gtr.

E. Gtr.

E. Bass

Organ

48

Ten. Sax.

Perc.

E. Gtr.

E. Gtr.

E. Bass

50

Ten. Sax.

Perc.

E. Gtr.

E. Bass

52

Ten. Sax.

Perc.

E. Gtr.

E. Bass

54

Ten. Sax.

Perc.

E. Gtr.

E. Bass

Organ

56

Ten. Sax.

Perc.

E. Gtr.

E. Gtr.

E. Bass

Organ

59

62

65

Ten. Sax. Perc. E. Gtr. E. Bass Organ FX 5

67

Ten. Sax. Perc. E. Gtr. E. Bass Organ FX 5

69

71

73

Ten. Sax.
Perc.
E. Gtr.
E. Gtr.
E. Gtr.
E. Bass
Organ

75

Ten. Sax.
Perc.
E. Gtr.
E. Bass
Organ
FX 5

77

79

82

84

86

Ten. Sax.

Perc.

E. Gtr.

E. Gtr.

E. Bass

Organ

FX 5

88

Ten. Sax.

Perc.

E. Gtr.

E. Gtr.

E. Gtr.

E. Gtr.

E. Bass

Organ

91

93

95 19

Perc.

E. Gtr.

E. Gtr.

E. Gtr.

E. Gtr.

E. Bass

Organ

97

Ten. Sax.

Perc.

E. Gtr.

E. Gtr.

E. Gtr.

E. Gtr.

E. Bass

Organ

FX 5

99

101

103

Ten. Sax.

Perc.

E. Gtr.

E. Gtr.

E. Gtr.

E. Gtr.

E. Bass

Organ

FX 5

105

Ten. Sax.

Perc.

E. Gtr.

E. Gtr.

E. Gtr.

E. Gtr.

E. Bass

Organ

FX 5

107

Organ and FX 5 parts for measures 107-108. The Organ part consists of two chords: a triad in measure 107 and a dyad in measure 108. The FX 5 part has a melodic line in measure 107 and is silent in measure 108.

109

Organ and FX 5 parts for measures 109-110. The Organ part consists of two chords: a triad in measure 109 and a dyad in measure 110. The FX 5 part is silent in measure 109 and has a melodic line in measure 110.

111

113

115

117

119

121

123

125

127

129

Bryan Adams - Can't Stop This Thing We Started 2

Tenor Saxophone

♩ = 109,003906

V.S.

47

50

53

57

62

66

70

74

78

82

Tenor Saxophone

87

7

97

101

106

110

115

119

124

127

131

2

Bryan Adams - Can't Stop This Thing We Started 2

Percussion

♩ = 109,003906

4

6 3

8

12

3 3 3

16

3 3 3 3

20

3

24

28

3

32

36

3

40

3

V.S.

Percussion

Percussion

82

86

90

94

98

102

106

110

114

118

V.S.

4

122

Percussion

3

125

6

3

128

3

6

6

131

2

Bryan Adams - Can't Stop This Thing We Started 2

Electric Guitar

♩ = 109,003906

88

92

96

101

106

111

115

119

124

127

V.S.

2

Electric Guitar

131

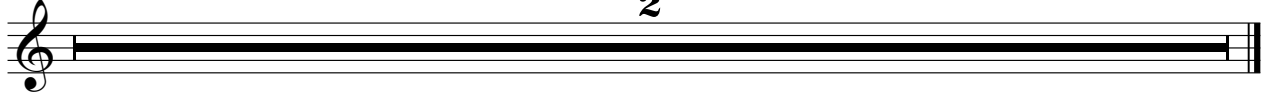

Bryan Adams - Can't Stop This Thing We Started 2

Electric Guitar

♩ = 109,003906

88

91

94

96

100

105

110

113

117

121

V.S.

2

Electric Guitar

125

127

131

2

Electric Guitar

Bryan Adams - Can't Stop This Thing We Started 2

♩ = 109,003906

56

59

62

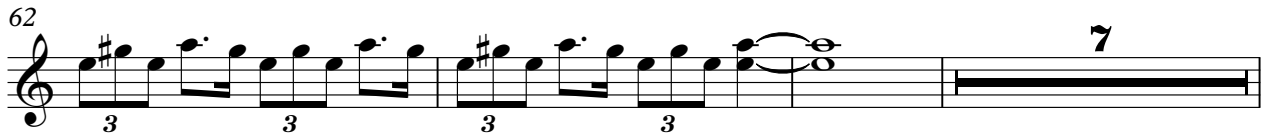

72

75

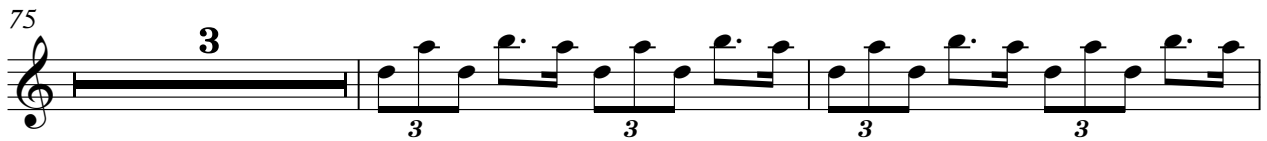

80

131

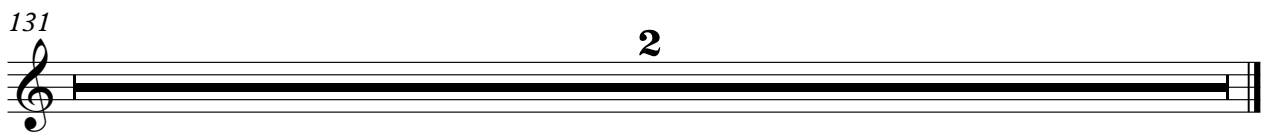

♩ = 109,003906

37

40

31

73

7

82

84

86

88

8

92

95

8

98

100

102

104

106

108

110

112

114

116

118

120

122

124

126

128

131

Bryan Adams - Can't Stop This Thing We Started 2

Electric Guitar

♩ = 109,003906

4

9

14

16

18

20

23

28

33

37

V.S.

39

42

45

49

52

54

57

62

67

71

73

76

79

83

87

91

95

99

103

106

Bryan Adams - Can't Stop This Thing We Started 2

Electric Bass

♩ = 109,003906

4

7

10

12

14

16

18

20

22

24

V.S.

27

30

32

34

36

38

40

42

44

46

49

51

53

55

58

61

64

66

68

70

V.S.

72

74

76

78

80

83

85

87

89

92

94

96

99

101

103

105

107

109

111

113

V.S.

115

117

119

121

123

126

128

131

2

Bryan Adams - Can't Stop This Thing We Started 2

Rock Organ

♩ = 109,003906

5

12

3

5

5

21

29

36

42

6

54

62

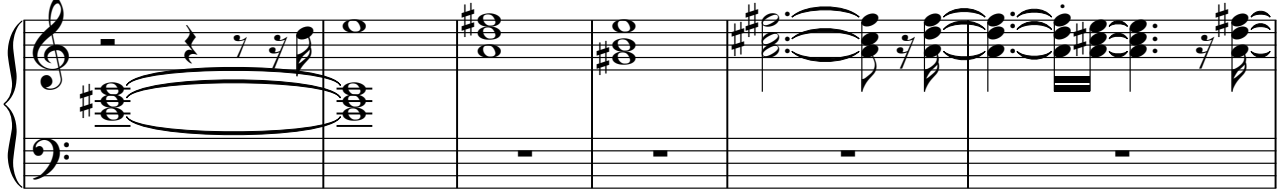

68

74

82

89

95

101

107

115

121

128

131

♩ = 109,003906

29 2

35 6 20

64 2 6

76 4

84 11

99 2 2

107 2 3

113 2 2

121 4 3

131 2