

Bryan Adams - every1

♩ = 66,000069

Piano I

Piano II

SoloGit

ClnGitar

Melody 2

SynBrass

Melody 1

Strings

♩ = 66,000069

4

Piano I

Piano II

Melody 2

Melody 1

Strings

6

Piano I

Piano II

Melody 2

Melody 1

Strings

Piano I

Piano II

Melody 2

Melody 1

Strings

11

Piano I

Piano II

Melody 2

Melody 1

Strings

Piano I

14

Piano II

Melody 2

Melody 1

Strings

18

Piano I

Piano II

Melody 2

Melody 1

Strings

20

HiHat

Piano I

Piano II

Melody 2

Melody 1

Strings

BD/Toms

HiHat

Rim/Snre

Piano I

Piano II

Melody 2

Bass

SynBrass

Melody 1

Strings

24

BD/Toms

HiHat

Rim/Snre

Piano I

Piano II

Melody 2

Bass

SynBrass

Melody 1

Strings

BD/Toms

HiHat

Rim/Snre

Piano I

Piano II

Melody 2

Bass

SynBrass

Melody 1

Strings

28

BD/Toms

HiHat

Rim/Snre

Piano I

Piano II

ClnGitar

Melody 2

Bass

SynBrass

Melody 1

Strings

31

BD/Toms

HiHat

Rim/Snrc

Piano I

Piano II

ClnGitar

Melody 2

Bass

Melody 1

Strings

33

BD/Toms

HiHat

Rim/Snrc

Piano I

Piano II

ClnGitar

Melody 2

Bass

SynBrass

Melody 1

Strings

BD/Toms

HiHat

Rim/Snrc

Piano I

Piano II

Melody 2

Bass

SynBrass

Melody 1

Strings

37

BD/Toms

HiHat

Cymbals

Rim/Snre

Piano I

Piano II

Melody 2

Bass

SynBrass

Melody 1

RevCymb1

Strings

BD/Toms

Cymbals

Rim/Snre

Piano I

Piano II

Melody 2

Bass

SynBrass

Melody 1

Strings

41

BD/Toms

Cymbals

Rim/Snre

Piano I

Piano II

Melody 2

Bass

SynBrass

Melody 1

Strings

43

BD/Toms

Cymbals

Rim/Snre

Piano I

Piano II

Melody 2

Bass

SynBrass

Melody 1

Strings

45

BD/Toms

HiHat

Cymbals

Rim/Snre

Piano I

Piano II

SoloGit

Melody 2

Bass

SynBrass

Melody 1

RevCymb1

Strings

48

BD/Toms

HiHat

Rim/Snrc

Piano I

Piano II

SoloGit

Melody 2

Bass

Melody 1

Strings

50

BD/Toms

HiHat

Cymbals

Rim/Snre

Piano I

Piano II

SoloGit

Melody 2

Bass

Melody 1

Strings

BD/Toms

HiHat

Rim/Snrc

Piano I

Piano II

SoloGit

Melody 2

Bass

Melody 1

Strings

54

BD/Toms

HiHat

Cymbals

Rim/Snre

Piano I

Piano II

SoloGit

Melody 2

Bass

SynBrass

Melody 1

Strings

- Cymbals:** Includes a few cymbal hits, some with accents.
- Piano I:** A grand piano part with complex chordal textures and melodic lines in both hands.
- Piano II:** A grand piano part with a more melodic and harmonic focus.
- SynBrass:** A synthetic brass part with a few notes.

BD/Toms

HiHat

Rim/Snre

Piano I

Piano II

Melody 2

Bass

SynBrass

Melody 1

Strings

58

BD/Toms

HiHat

Cymbals

Rim/Snre

Piano I

Piano II

Melody 2

Bass

SynBrass

Melody 1

Strings

60

BD/Toms

HiHat

Cymbals

Rim/Snre

Piano I

Piano II

Melody 2

Bass

SynBrass

Melody 1

Strings

62

BD/Toms

Cymbals

Piano I

Piano II

Melody 2

Bass

Melody 1

Strings

65

Piano I

Piano II

Melody 2

Melody 1

Strings

68

Piano I

Piano II

Melody 2

Melody 1

Strings

Reset Pitch  
Reset After  
Reset M  
Reset Volume  
Reset Pan  
Reset Expression

Piano I

70

Piano II

Melody 2

Melody 1

Strings

♩ = 66,000069

**21**

26

32

38

44

50

55

60

**11**

HiHat

Bryan Adams - every1

♩ = 66,000069

20

24

27

30

33

36

8

47

51

55

59

12

Cymbals

Bryan Adams - every1

♩ = 66,000069

**36**

40

44

52

59

61

♩ = 66,000069

21

26

32

38

44

2

51

57

61

12

Piano I

Bryan Adams - every1

♩ = 66,000069

6

10

15

20

25

V.S.

30

35

39

41

43

45

49

53

56

59

62

67

70

Reset Volume  
Reset Pan Reset Expression  
Reset Modu  
Reset Aftert  
Reset Pit

Piano II

Bryan Adams - every1

♩ = 66,000069

5

10

14

20

24

V.S.

28

32

36

41

46

51

55

60

65

69

♩ = 66,000069

**29**

**32**

**40**

Bryan Adams - every1

Melody 2

$\text{♩} = 66,000069$

6

10

14

18

23

27

32

36

41

V.S.

Melody 2

45

50

55

59

63

68

Bryan Adams - every1

Bass

♩ = 66,000069

21

3

26

3

31

36

3

41

3 3 3

45

51

3

55

3 3 3

59

61

10

♩ = 66,000069

**21**

**26**

**4**

**35**

**42**

**3**

**47**

**8**

**58**

**12**

Bryan Adams - every1

Melody 1

♩ = 66,000069

6

10

13

17

22

26

30

34

38

V.S.

42

46

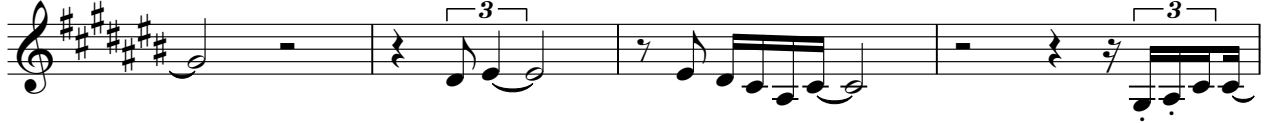

50

55

59

64

68

♩ = 66,000069

**36**

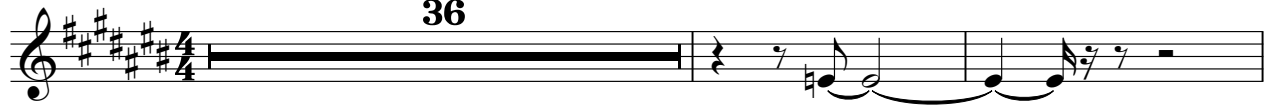

39

**7**

**26**

Strings

Bryan Adams - every1

♩ = 66,000069

6

10

14

18

22

25

29

33

37

V.S.

