

Bryan Adams - Everything I Do I Do It For You 1

♩ = 120,000000

PAN FLUTE

DRUMS

CLEAN GTR

DISTORTION

OVERDRIVE

FINGERDBAS

REVERSCYMB

SLOWSTRING

METAL PAD

BRIGHTNESS

A.PIANO 1

A.PIANO 1

♩ = 120,000000

18

PAN FLUTE

A.PIANO 1

A.PIANO 1

21

PAN FLUTE

A.PIANO 1

A.PIANO 1

23

PAN FLUTE

FINGERDBAS

A.PIANO 1

A.PIANO 1

26

PAN FLUTE

FINGERDBAS

SLOWSTRING

A.PIANO 1

A.PIANO 1

30

PAN FLUTE

FINGERDBAS

SLOWSTRING

A.PIANO 1

A.PIANO 1

34

PAN FLUTE

FINGERDBAS

SLOWSTRING

METAL PAD

A.PIANO 1

A.PIANO 1

37

PAN FLUTE

FINGERDBAS

SLOWSTRING

METAL PAD

A.PIANO 1

A.PIANO 1

40

PAN FLUTE

FINGERDBAS

SLOWSTRING

METAL PAD

A.PIANO 1

43

PAN FLUTE

DRUMS

FINGERDBAS

SLOWSTRING

METAL PAD

A.PIANO 1

45

PAN FLUTE

DRUMS

FINGERDBAS

SLOWSTRING

METAL PAD

A.PIANO 1

A.PIANO 1

47

PAN FLUTE

DRUMS

FINGERDBAS

METAL PAD

A.PIANO 1

A.PIANO 1

50

PAN FLUTE

DRUMS

FINGERDBAS

METAL PAD

A.PIANO 1

A.PIANO 1

52

PAN FLUTE

DRUMS

FINGERDBAS

METAL PAD

A.PIANO 1

A.PIANO 1

54

PAN FLUTE

DRUMS

FINGERDBAS

METAL PAD

A.PIANO 1

A.PIANO 1

57

PAN FLUTE

DRUMS

FINGERDBAS

METAL PAD

A.PIANO 1

A.PIANO 1

60

PAN FLUTE

DRUMS

CLEAN GTR

FINGERDBAS

METAL PAD

A.PIANO 1

62

PAN FLUTE

DRUMS

CLEAN GTR

FINGERDBAS

METAL PAD

A.PIANO 1

64

PAN FLUTE

DRUMS

CLEAN GTR

FINGERDBAS

METAL PAD

A.PIANO 1

66

PAN FLUTE

DRUMS

CLEAN GTR

FINGERDBAS

METAL PAD

A.PIANO 1

69

PAN FLUTE

DRUMS

CLEAN GTR

FINGERDBAS

METAL PAD

A.PIANO 1

72

PAN FLUTE

DRUMS

CLEAN GTR

FINGERDBAS

METAL PAD

A.PIANO 1

74

PAN FLUTE

DRUMS

CLEAN GTR

DISTORTION

FINGERDBAS

METAL PAD

A.PIANO 1

76

PAN FLUTE

DRUMS

DISTORTION

FINGERDBAS

BRIGHTNESS

78

PAN FLUTE

DRUMS

DISTORTION

FINGERDBAS

BRIGHTNESS

80

PAN FLUTE

DRUMS

DISTORTION

FINGERDBAS

BRIGHTNESS

82

PAN FLUTE

DRUMS

DISTORTION

FINGERDBAS

BRIGHTNESS

84

PAN FLUTE

DRUMS

DISTORTION

FINGERDBAS

BRIGHTNESS

86

PAN FLUTE

DRUMS

DISTORTION

FINGERDBAS

BRIGHTNESS

88

PAN FLUTE

DRUMS

DISTORTION

FINGERDBAS

BRIGHTNESS

91

PAN FLUTE

DRUMS

DISTORTION

FINGERDBAS

REVERSCYMB

BRIGHTNESS

A.PIANO 1

94

DRUMS

OVERDRIVE

FINGERDBAS

METAL PAD

A.PIANO 1

A.PIANO 1

97

DRUMS

OVERDRIVE

FINGERDBAS

METAL PAD

A.PIANO 1

100

DRUMS

OVERDRIVE

FINGERDBAS

METAL PAD

A.PIANO 1

A.PIANO 1

103

DRUMS

OVERDRIVE

FINGERDBAS

METAL PAD

A.PIANO 1

A.PIANO 1

106

PAN FLUTE

DRUMS

OVERDRIVE

FINGERDBAS

METAL PAD

A.PIANO 1

109

PAN FLUTE

DRUMS

CLEAN GTR

DISTORTION

OVERDRIVE

FINGERDBAS

METAL PAD

A.PIANO 1

111

PAN FLUTE

DRUMS

CLEAN GTR

DISTORTION

OVERDRIVE

FINGERDBAS

114

PAN FLUTE

DRUMS

CLEAN GTR

DISTORTION

FINGERDBAS

117

PAN FLUTE

DRUMS

CLEAN GTR

DISTORTION

FINGERDBAS

METAL PAD

A.PIANO 1

119

PAN FLUTE

DRUMS

DISTORTION

FINGERDBAS

METAL PAD

A.PIANO 1

121

PAN FLUTE

DRUMS

DISTORTION

FINGERDBAS

METAL PAD

A.PIANO 1

123

PAN FLUTE

DRUMS

DISTORTION

FINGERDBAS

METAL PAD

A.PIANO 1

125

PAN FLUTE

DRUMS

DISTORTION

FINGERDBAS

METAL PAD

A.PIANO 1

129

PAN FLUTE

DRUMS

FINGERDBAS

METAL PAD

A.PIANO 1

A.PIANO 1

131

PAN FLUTE

DRUMS

FINGERDBAS

METAL PAD

A.PIANO 1

A.PIANO 1

134

PAN FLUTE

DRUMS

FINGERDBAS

METAL PAD

A.PIANO 1

A.PIANO 1

137

A.PIANO 1

PAN FLUTE

Bryan Adams - Everything I Do I Do It For You 1

♩ = 120,000000

10

16

23

29

35

41

2

48

54

60

66

V.S.

DRUMS

Bryan Adams - Everything I Do I Do It For You 1

♩ = 120,000000

41

V.S.

DRUMS

80

84

88

93

98

103

109

114

118

121

DRUMS

3

123

128

133

♩ = 120,000000

58

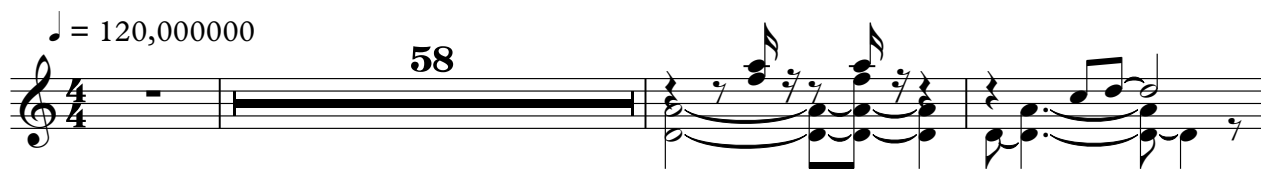

62

66

72

34

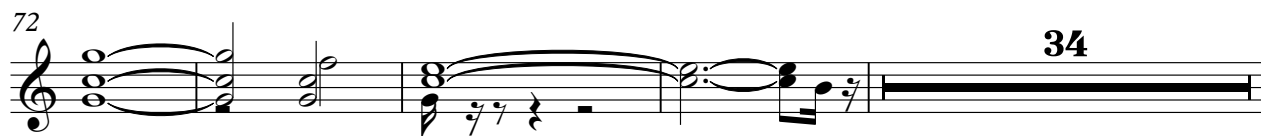

110

114

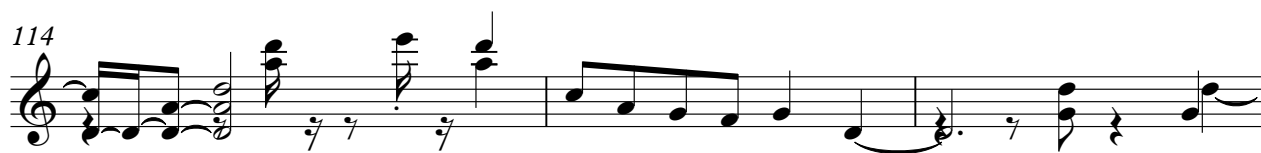

117

24

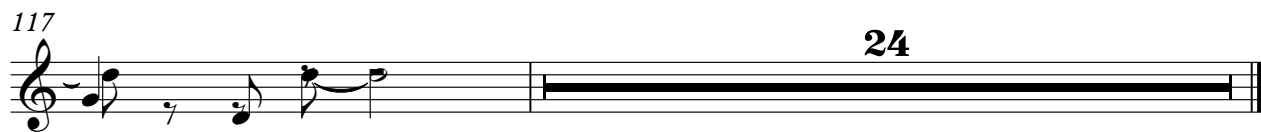

DISTORTION

Bryan Adams - Everything I Do I Do It For You 1

♩ = 120,000000

73

78

83

88

17

111

117

122

125

14

♩ = 120,000000

23

30

38

47

55

61

67

74

80

86

V.S.

REVERSCYMB

Bryan Adams - Everything I Do I Do It For You 1

♩ = 120,000000

91 48

SLOWSTRING

Bryan Adams - Everything I Do I Do It For You 1

♩ = 120,000000

26

33

40

44

96

METAL PAD

Bryan Adams - Everything I Do I Do It For You 1

♩ = 120,000000

2

8

23

36

43

49

56

64

71

3

18

METAL PAD

94

101

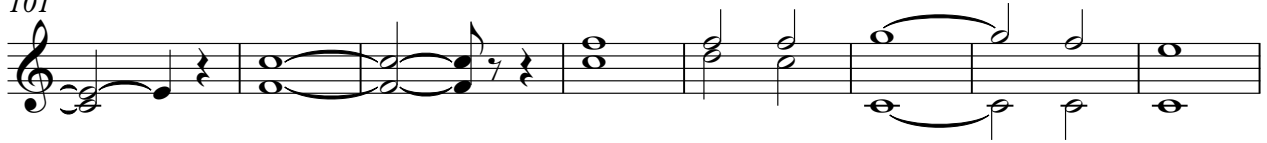

109

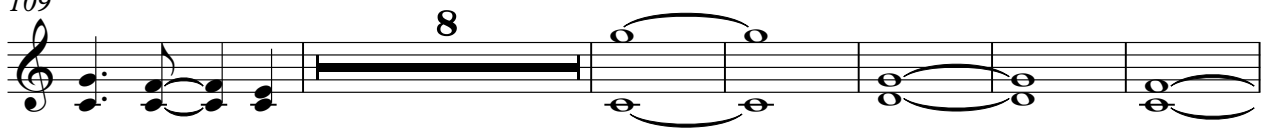

123

131

Bryan Adams - Everything I Do I Do It For You 1

A.PIANO 1

♩ = 120,000000

2

7

12

16

20

24

30

36

40

44

3

V.S.

- Measures 48-51:** Introduction of a triplet in the right hand.
- Measures 52-55:** Development of the triplet motif.
- Measures 60-63:** Continuation of the piece.
- Measures 64-67:** Another triplet appears in the right hand.
- Measures 68-71:** Further development of the melodic lines.
- Measures 76-79:** Continuation of the piece.
- Measures 84-87:** Continuation of the piece.
- Measures 92-95:** Continuation of the piece.
- Measures 96-99:** Continuation of the piece.
- Measures 100-103:** Continuation of the piece.
- Measures 104-107:** Continuation of the piece.
- Measures 108-111:** Continuation of the piece.
- Measures 112-115:** Continuation of the piece.
- Measures 116-119:** Continuation of the piece.
- Measures 120-123:** Continuation of the piece.
- Measures 124-127:** Continuation of the piece.
- Measures 128-131:** Continuation of the piece.
- Measures 132-135:** Continuation of the piece.

Bryan Adams - Everything I Do I Do It For You 1

A.PIANO 1

♩ = 120,000000

3

9

15

21

25

31

37

5

46

52

55

59

64

70

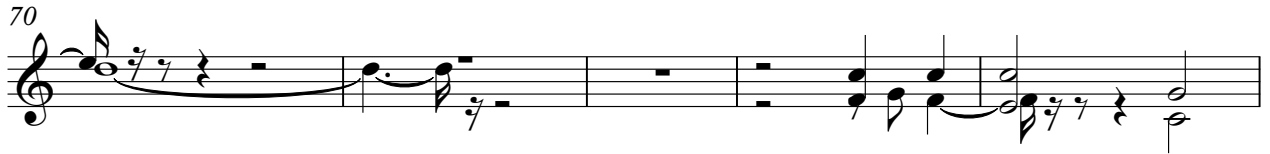

75

17

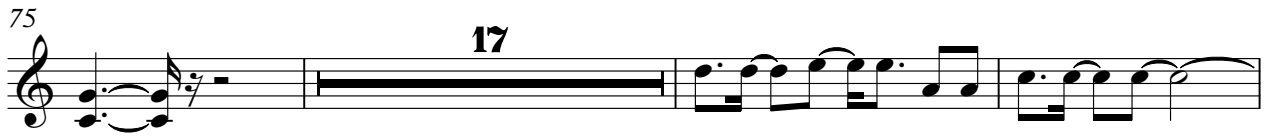

95

5

104

4

19

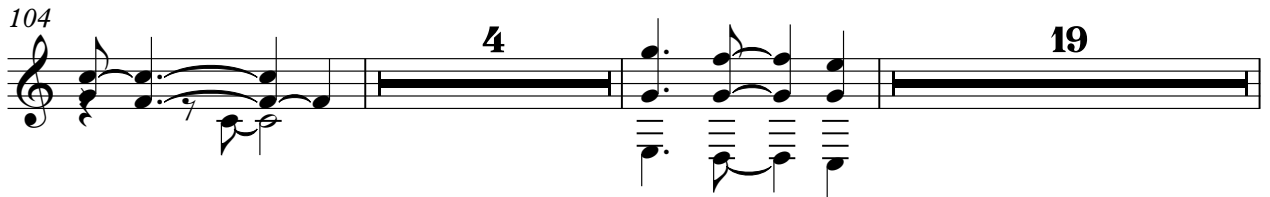

129

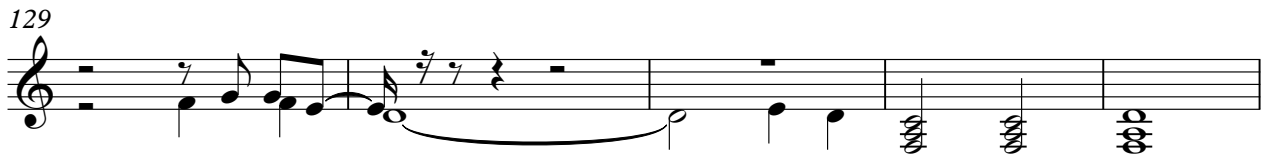

134

5

