

# Nelly Furtado - Explode

0.2"  
1.1,55  
Explode

3.9"  
3.1,55  
Nelly Furtado

7.8"  
5.2,05  
synchro by blackangel & cri

$\text{♩} = 100,000000$

Harmonica

Percussion

Jazz Guitar

Jazz Guitar

Jazz Guitar

Electric Guitar

Electric Guitar

Electric Guitar

Banjo

Electric Bass

Electric Clavichord

Reverse Cymbals

$\text{♩} = 100,000000$

Tape Sampler Keyboard [Strings]

Solo

Solo

"Explode" (Nelly Furtado) synchro by blackangel & cri

ri\*\*\* (vns&trm on)

7

Harm.

J. Gtr.

Ban.

E. Clav.

11

Harm.

Perc.

J. Gtr.

Ban.

E. Clav.

Ve ra's fa ce burnt As a memo ry of rom an Wh oler And sme hair say Shook in the gir ls' rom

15

Harm.

Perc.

J. Gtr.

J. Gtr.

Ban.

E. Bass

E. Clav.

Not worse in the sea pe Be himc Do nal d's By a mashe du ght was find't te ll a hy bo dy

19

Harm. *Maybe back there that's what she was getting me Now we look back and see how*

Perc.

J. Gtr.

J. Gtr.

Ban. *5-5-5-5-5-5-5-5 5-5-5-5-5-5-5-5 3-3-3-3-3-3-3-3 0-0-0-0-0-0-0-0*

E. Bass

E. Clav.

23

Harm. *We've forgotten that we'd get our little stuck in the teenage wasteland*

Perc.

J. Gtr.

J. Gtr.

Ban. *5-5-5-5-5-5-5-5 5-5-5-5-5-5-5-5 3-3-3-3-3-3-3-3*

E. Bass

E. Clav.

26

Harm. As we exp lo de

Perc.

J. Gtr.

J. Gtr.

J. Gtr.

E. Gtr.

E. Gtr.

Ban.

E. Bass

E. Clav.

Rev. Cym.

Tape Smp. Str.

Solo

28

Harm.

Perc.

J. Gtr.

E. Gtr.

E. Gtr.

E. Gtr.

E. Bass

E. Clav.

Tape Smp. Str.

Solo

30

Harm.

Perc.

J. Gtr.

E. Gtr.

E. Gtr.

E. Gtr.

E. Bass

E. Clav.

Tape Smp. Str.

Solo

As we ex plo de

37

Harm. the K ma rt kol linga rou nd In em to see If you would get prik lea the a cid

Perc.

J. Gtr.

Ban.

E. Bass

E. Clav.

Tape Smp. Str

40

Harm. On vou ron gue Ro of tosh pinl pa rk a de We couldn't get enou gh Th cou the sta rs Anhten

Perc.

J. Gtr.

J. Gtr.

Ban.

E. Bass

E. Clav.

Tape Smp. Str

44

Harm.

Perc.

J. Gtr.

J. Gtr.

Ban.

E. Bass

E. Clav.

Tape Smp. Str

Solo

48

Harm. get caught up Stuck in the teenage wasteland As we exp

Perc.

J. Gtr.

J. Gtr.

E. Gtr.

Ban.

E. Bass

E. Clav.

Rev. Cym.

Tape Smp. Str

Solo

51

51

Harm. *As de*

Perc.

J. Gtr.

E. Gtr.

E. Gtr.

E. Bass

E. Clav.

Tape Smp. Str.

Solo

6 6 6 6 6 6 6 6

53

53

Harm. *As we exp*

Perc.

J. Gtr.

E. Gtr.

E. Gtr.

E. Gtr.

E. Bass

E. Clav.

Tape Smp. Str.

Solo

3 3 3 3 3 3 3 3

6 6 6 6 6 6 6 6

55

Harm. *lo de*

Perc.

J. Gtr.

E. Gtr.

E. Gtr. *6 6 6 6 6 6 6 6*

E. Bass

E. Clav.

Tape Smp. Str.

Solo

57

Harm. *As we exp*

Perc.

J. Gtr.

E. Gtr.

E. Gtr. *3 3 3 3 3 3 3 3*

E. Gtr. *6 6 6 6 6 6 6 6*

E. Bass

E. Clav.

Tape Smp. Str.

Solo

59

59

Harm. *de*

Perc.

J. Gtr.

E. Gtr.

E. Gtr. 6 6 6 6 6 6 6 6

E. Bass

E. Clav.

Tape Smp. Str.

Solo

61

61

Harm. *As we let*

Perc.

J. Gtr.

E. Gtr.

E. Gtr. 3 3 3 3 3 3 3 3

E. Gtr. 6 6 6 6 6 6 6 6

E. Bass

E. Clav.

Tape Smp. Str.

Solo

63

Harm. Perc. J. Gtr. E. Gtr. E. Gtr. E. Bass E. Clav. Tape Smp. Str. Solo

go

6 6 6 6 6 6 6 6

65

Harm. Perc. J. Gtr. E. Gtr. E. Gtr. E. Bass E. Clav. Tape Smp. Str. Solo

3 3 3 3 3 3 3 3

6 6 6 6

66

Harm.

Perc.

J. Gtr.

E. Gtr.

E. Gtr.

E. Gtr.

E. Bass

E. Clav.

Tape Smp. Str

Solo

68

Perc.

J. Gtr.

J. Gtr.

E. Gtr.

E. Gtr.

Ban.

72

Harm.

Perc.

J. Gtr.

J. Gtr.

E. Gtr.

Ban.

76

Harm.

Perc.

E. Gtr.

Solo

79

Harm.

Perc.

Solo

82

Harm.

Perc.

J. Gtr.

E. Gtr.

Solo

85

Harm.

Perc.

J. Gtr.

E. Gtr.

E. Bass

Solo

88

Harm.

Perc.

J. Gtr.

E. Gtr.

E. Bass

Solo

Solo

91

Harm.

Perc.

J. Gtr.

E. Gtr.

E. Gtr.

E. Bass

E. Clav.

Rev. Cym.

Tape Smp. Str

Solo

Solo

93

95

97

99

101

103

105

107

108

Harm. *Count ing the sta rs We're Count ing the sta rs We're*

Perc.

J. Gtr.

E. Gtr.

E. Gtr. 6 6 6 6 6 6 6 6

E. Bass

E. Clav.

Tape Smp. Str

110

Harm. *gon na go far We're gon na go fa r We're*

Perc.

J. Gtr.

E. Gtr. 3 3 3 3 3 3 3 3

E. Gtr. 6 6 6 6 6 6 6 6

E. Bass

E. Clav.

Tape Smp. Str

112

Harm. *cou nting the sta rs We' re cou nting the sta rs We'*

Perc.

J. Gtr.

E. Gtr.

E. Gtr. 6 6 6 6 6 6 6 6

E. Bass

E. Clav.

Tape Smp. Str

114

Harm. *not ve ry far Wee not ve ry fa r And*

Perc.

J. Gtr.

E. Gtr.

E. Gtr. 3 3 3 3 3 3 3 3

E. Gtr. 6 6 6 6 6 6 6 6

E. Bass

E. Clav.

Tape Smp. Str

116

Harm. *tes* you and me in we o pen air

Perc.

J. Gtr.

E. Gtr.

E. Gtr.

E. Bass

E. Clav.

Tape Smp. Str

118

Harm. It's tru th or da re We do n't ca re We' re

Perc.

J. Gtr.

E. Gtr.

E. Gtr.

E. Gtr.

E. Bass

E. Clav.

Tape Smp. Str

120

Harm. *cou ning the sta rs We' re cou ning the sta rs We' re*

Perc.

J. Gtr.

E. Gtr. *6 6 6 6 6 6 6 6*

E. Gtr.

E. Bass

E. Clav.

Tape Smp. Str

122

Harm. *ou nt ing the sta rs We' re*

Perc.

J. Gtr.

E. Gtr. *3 3 3 3 3 3 3 3*

E. Gtr. *6 6 6 6*

E. Bass

E. Clav.

Tape Smp. Str

123

Harm. 

Perc. 

J. Gtr. 

E. Gtr. 

E. Gtr. 

E. Gtr. 

E. Bass 

E. Clav. 

Tape Smp. Str 

Solo 

Harmonica

Nelly Furtado - Explode

**J = 100,000000**

"I'm (Nelly) sorry to see you in a... Ve ra's face but As a  
 memo ry be fore we get And don't say Smthg in the girls' rom Notwor... Sh lea pe Be  
 hi Mc Do nal d's By a mashe ogh was fi Dnt tell a nybo dy Gray be back The  
 just tht Thashe was get tigo ne Now we look back and see Th she did n't kw how  
 We ne ver thught Th we'd get caught up Stuck in the te en age waste  
 As we xp lo de  
 As we xp lo de

35

38 ~~Th~~ get ting drunk In the bsh es by the rad Out si de the K mart Rol ling

42 round In ~~an~~ to see If you woul get prk le~~th~~ the a cid On yout rgu Roftos~~ip~~ m~~ig~~ park ade

We coul d't get enough ~~Th~~ con the stars And then mil lion woes Ju st you and the u ni

46

49 vs e Jud ging achot her We ne ver kn w Th we'd get caught up

54 Stuck the te ena ge was te As we exp lo de

As we exp lo de As we exp

59 lo de As we let go

64

72

76

It's a fight it's a fight Any bu fi nally be lo gots a shiner Now and it's sm~~th~~ a battle so~~me~~ a

4

Ohoh

79  
  
 battles as a God story to tell At lunch break, lunch break, lunch break Sch a God story

82  
  
 to tell you, you break you break You face you face you face You smile you smile you smile

85  
  
 You hardly in it And's spin ing And's wild Whenever ought I'd

89  
  
 get caught up Stuck in the teenage wasteland As we explode

93  
  
 As we explode

98  
  
 As we explode

103  
  
 As we let go We're

108  
  
 coming the stars We're coming the stars We're gonna go far We're gonna go far We're

112  
  
 coming the stars We're coming the stars We're not very far We're not very far And

116  
  
 it's you and me In the open air It's true or dare We

V.S.

119

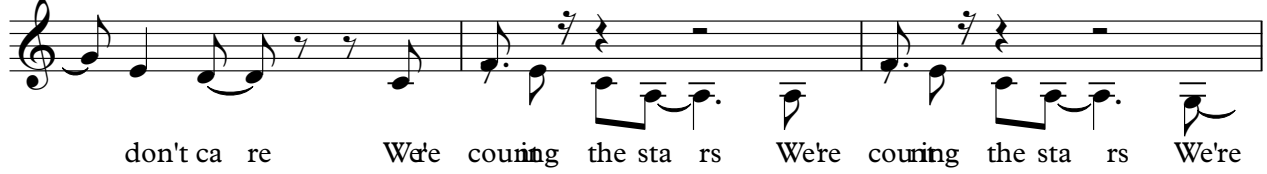

don't ca re We're couning the sta rs We're couning the sta rs We're

122

cou nting the sta rs Wee count ing the sta rs

125

# Nelly Furtado - Explode

## Percussion

$\text{♩} = 100,000000$

8

13

17

21

25

28

30

32

34

37

V.S.

41

45

49

52

54

56

58

60

62

64

66

69

73

76

78

80

82

84

86

88

V.S.

Percussion

90

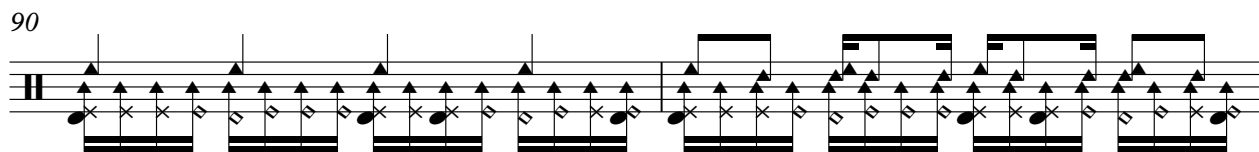

92

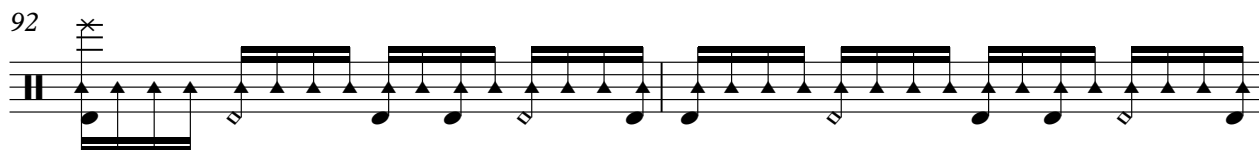

94

96

98

100

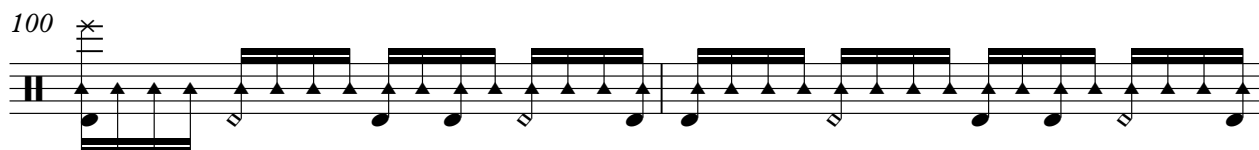

102

104

106

108

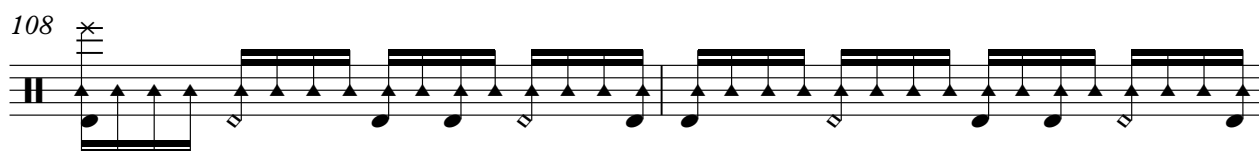

110

112

114

116

118

120

122

125

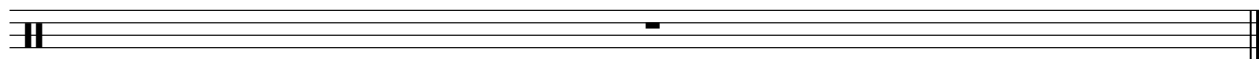

**J = 100,000000**  
**6**

9

12

15

18

21

24

26 **8**

35

38

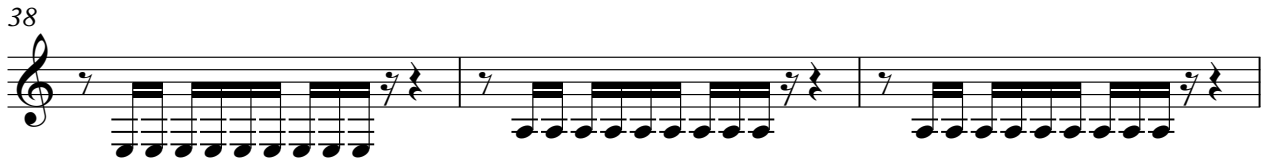

41

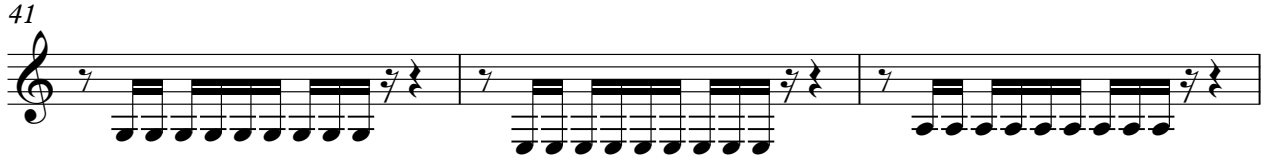

44

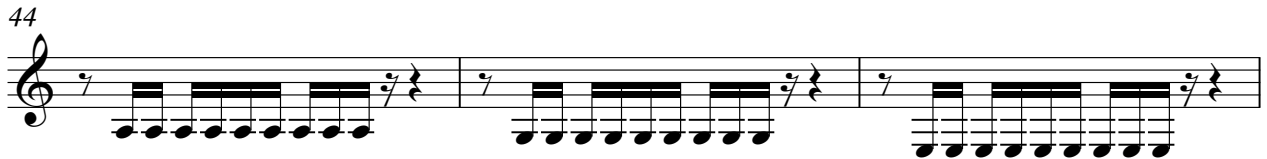

47

50

17

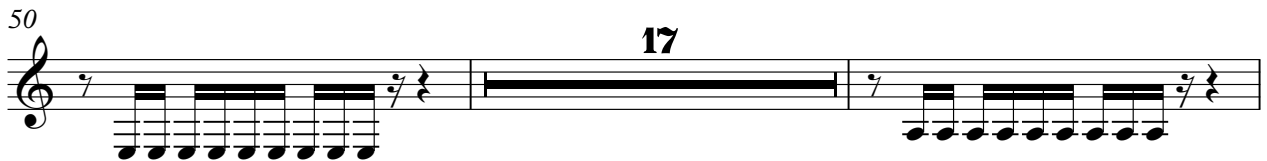

69

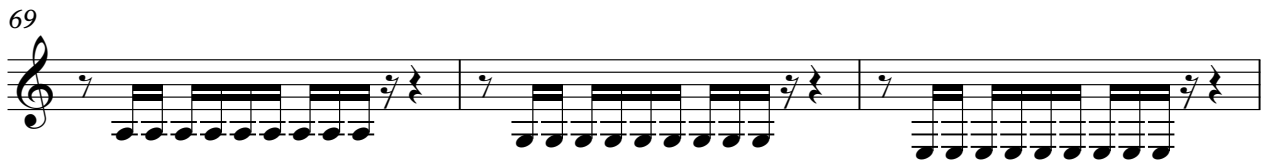

72

74

49

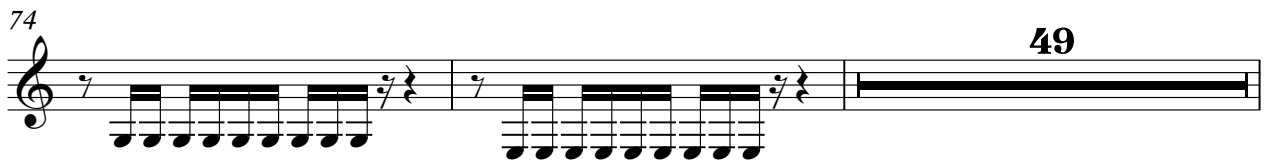

125

**J = 100,000000**

26

30

34 16

53

57

61

65

69

73 8

125

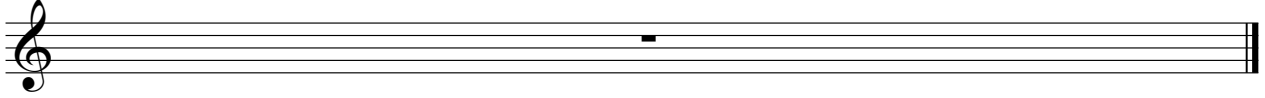

**J = 100,000000**

25

30

35

15

54

60

65

71

74

7

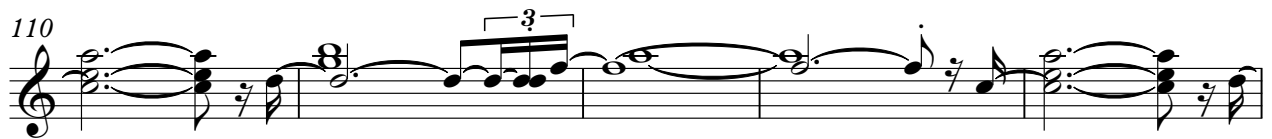

# Nelly Furtado - Explode

Electric Guitar

**J = 100,000000**

28

30

34

53

57

61

65

67

95

99

Electric Guitar

102

106

110

114

118

122

125

**J = 100,000000**

**26**

6 6 6 6

28 6 6 6 6

29 6 6 6 6

30 6 6 6 6

31 6 6 6 6

32 6 6 6 6

33 6 6 6 6

34 6 6 6 6

35 **15**

51

6 6 6 6

52

6 6 6 6

53

6 6 6 6

54

6 6 6 6

55

6 6 6 6

56

6 6 6 6

57

6 6 6 6

58

6 6 6 6

59

6 6 6 6

60

6 6 6 6

61

6 6 6 6

62

6 6 6 6

63

6 6 6 6

64

6 6 6 6

65

6 6 6 6

66

6 6 6 6

67

6 6 6 6

68

23

92

6 6 6 6

93

6 6 6 6

94

6 6 6 6

95

6 6 6 6

96

6 6 6 6

97

6 6 6 6

98

6 6 6 6

99

6 6 6 6

100

6 6 6 6

101

6 6 6 6

102

6 6 6 6

103

6 6 6 6

104

6 6 6 6

105

6 6 6 6

106

6 6 6 6

107

6 6 6 6

108

6 6 6 6

109

6 6 6 6

110

6 6 6 6

111

6 6 6 6

V.S.

112

6 6 6 6

113

6 6 6 6

114

6 6 6 6

115

6 6 6 6

116

6 6 6 6

117

6 6 6 6

118

6 6 6 6

119

6 6 6 6

120

6 6 6 6

121

6 6 6 6

122

123

125

# Nelly Furtado - Explode

Banjo

**J = 100,000000**  
**6**

35

5-5-5-5-5-5-5-5-5 5-5-5-5-5-5-5-5-5 3-3-3-3-3-3-3-3-3

38

0-0-0-0-0-0-0-0-0 5-5-5-5-5-5-5-5-5 5-5-5-5-5-5-5-5-5

41

3-3-3-3-3-3-3-3-3 0-0-0-0-0-0-0-0-0 5-5-5-5-5-5-5-5-5

44

5-5-5-5-5-5-5-5-5 3-3-3-3-3-3-3-3-3 0-0-0-0-0-0-0-0-0

47

5-5-5-5-5-5-5-5-5 5-5-5-5-5-5-5-5-5 3-3-3-3-3-3-3-3-3

50

0-0-0-0-0-0-0-0-0 **17** 5-5-5-5-5-5-5-5-5

69

5-5-5-5-5-5-5-5-5 3-3-3-3-3-3-3-3-3 0-0-0-0-0-0-0-0-0

72

5-5-5-5-5-5-5-5-5 5-5-5-5-5-5-5-5-5 3-3-3-3-3-3-3-3-3

75

0-0-0-0-0-0-0-0-0 **49**

125

**J = 100,000000**  
**17**

22

27

32

37

42

47

52

57

62

V.S.

67

**19**

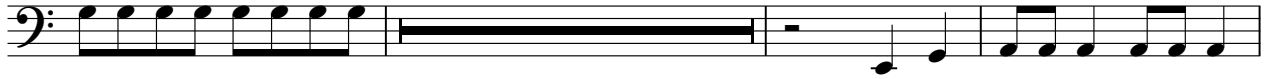

89

93

98

103

108

113

118

122

125

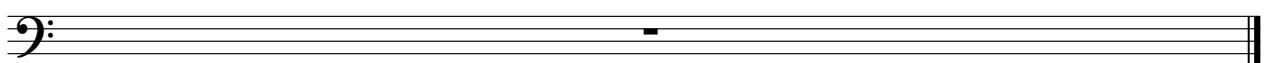

Electric Clavichord

Nelly Furtado - Explode

$\text{♩} = 100,000000$

8

14

20

26

32

V.S.

38

44

50

56

62

68

24

96

102

108

114

119

125

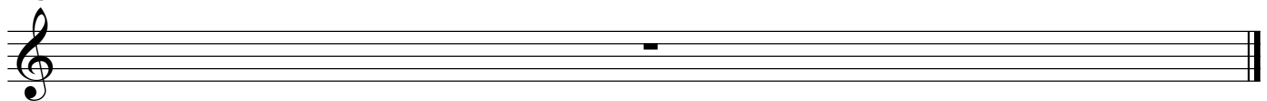

Reverse Cymbals

Nelly Furtado - Explode

**J = 100,000000**

**25** **23**

**51**

**40** **33**

**125**

Nelly Furtado - Explode  
Tape Sampler Keyboard [Strings]

**J = 100,000000**  
**26**

**34**

**43**

**52**

**61** **24**

2

# Tape Sampler Keyboard [Strings]

92

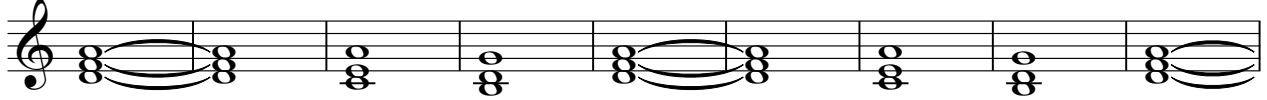

101

110

118

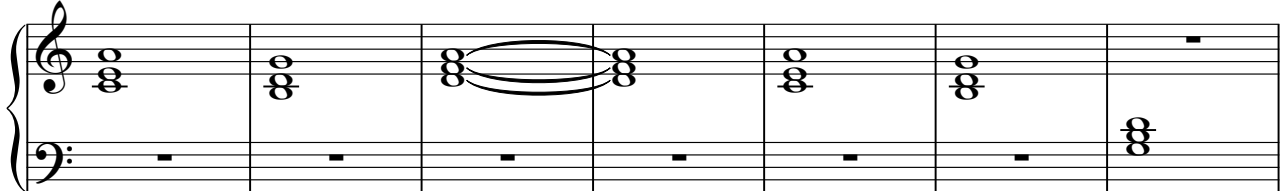

125

# Nelly Furtado - Explode

Solo

**J = 100,000000**

26

31

13

48

53

59

64

68

20

91

97

101

2

Solo

104

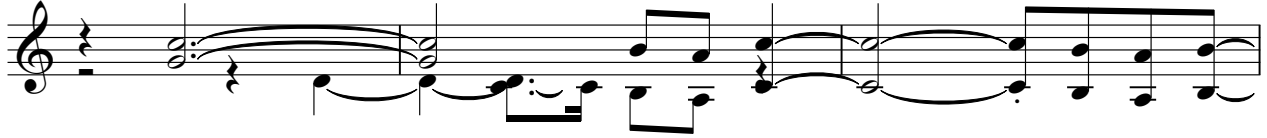

107

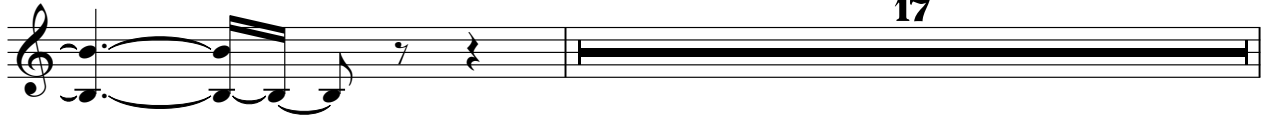

125

Solo

# Nelly Furtado - Explode

$\text{♩} = 100,000,000$   
75

80

86

91

32

125
