

♩ = 99,000099

Alto Saxophone

Percussion

Electric Guitar

Electric Guitar

7-string Electric Guitar

Kora

5-string Fretless Electric Bass

Rock Organ

Synth Voice

Synth Voice

Synth Voice

Reverse Cymbals

♩ = 99,000099

Synth Strings

Synth Strings

Synth Strings

www.songgalaxy.com

FX 5 (Brightness)

www.songgalaxy.com
www.songgalaxy.com

5

Hey hey.

- E. Gtr.**: An electric guitar staff in treble clef. It features a whole rest in the first measure and a half note with a flat in the second measure, which is tied to the first measure.
- E. Gtr.**: An electric guitar staff in tablature format. The strings are labeled T, A, B from top to bottom. The first measure shows fret numbers 6, 1, 1. The second measure shows a fret number 1.
- Kora**: A Kora staff in treble clef with a key signature of one flat. It contains a melodic line with various note values and rests.
- E. Bass**: An electric bass staff in bass clef. It contains a simple bass line with a few notes and rests.
- Organ**: An organ staff in treble clef. It features a rhythmic pattern of eighth notes and rests.
- Syn. Voice**: Two synthesizer voice staves in treble clef. The top staff has a complex chordal texture, while the bottom staff has a simpler melodic line.
- Syn. Str.**: Two synthesizer string staves in treble clef. The top staff has a melodic line, and the bottom staff has a sustained chord.

9

Alto Sax.

Perc.

E. Gtr.

Kora

E. Bass

Organ

Syn. Voice

Syn. Voice

Rev. Cym.

Syn. Str.

Syn. Str.

Syn. Str.

FX 5

Here I am

12

Alto Sax.

Perc.

Kora

E. Bass

Syn. Voice

Syn. Str.

Syn. Str.

this is me there's no one else on earth I'd ra ther

14

Alto Sax.

Perc.

Kora

E. Bass

Syn. Voice

Syn. Str.

Syn. Str.

be. Here I am just me

16

Alto Sax.

Perc.

Kora

E. Bass

Syn. Voice

Syn. Str.

Syn. Str.

and you to night we make ourdreams come

18

Alto Sax.

Perc.

E. Gtr.

E. Gtr.

Kora

E. Bass

Organ

Syn. Voice

Syn. Str.

Syn. Str.

Syn. Str.

true. It's a new world it's a new

- Alto Sax.**: Melodic line in treble clef with various articulations.
- Perc.**: Rhythmic accompaniment with a mix of eighth and sixteenth notes.
- E. Gtr.**: Melodic line in treble clef, mirroring the Alto Saxophone.
- E. Gtr.**: Chordal accompaniment in treble clef, with fret numbers 0, 3, 6, 6, 4, 4 indicated.
- Kora**: Melodic line in treble clef, mostly silent in this section.
- E. Bass**: Bass line in bass clef.
- Organ**: Accompaniment in grand staff (treble and bass clefs).
- Syn. Voice**: Vocal line in treble clef with lyrics: "true. It's a new world it's a new".
- Syn. Str.**: Three synthesizer string parts in treble clef, providing harmonic support.

20

Alto Sax.

Perc.

E. Gtr.

E. Gtr.

E. Bass

Organ

Syn. Voice

Syn. Str.

Syn. Str.

Syn. Str.

start it's a live

21

The musical score for page 21 includes the following parts:

- Perc.**: Rhythmic accompaniment in the second staff.

with the beat ing of young hearts. It's a new

23

Alto Sax.

Perc.

E. Gtr.

E. Gtr.

T	0				
A					
B	3		6	6	
			4	4	

E. Bass

Organ

Syn. Voice

Syn. Str.

Syn. Str.

Syn. Str.

day it's a new

24

Alto Sax.

Perc.

E. Gtr.

E. Gtr.

E. Bass

Organ

Syn. Voice

Syn. Str.

Syn. Str.

Syn. Str.

- Alto Sax.**: Melodic line in treble clef.
- Perc.**: Rhythmic accompaniment with 'x' marks above notes.
- E. Gtr.**: Melodic line in treble clef.
- E. Gtr.**: Chordal accompaniment with fret numbers: T, A, B; 1, 1, 3, 1, 3, 1, 3, 3.
- E. Bass**: Bass line in bass clef.
- Organ**: Two-staff organ part in treble and bass clefs.
- Syn. Voice**: Vocal line in treble clef with lyrics: plan I've been wait ing for you.
- Syn. Str.**: Three synthesizer string parts in treble clef.

plan I've been wait ing for you

26

Alto Sax.

Perc.

E. Gtr.

E. Gtr.

E. Gtr.

E. Bass

Organ

Syn. Voice

Syn. Str.

Syn. Str.

Syn. Str.

here I am.

32

Perc. E. Gtr. E. Gtr. E. Gtr. E. Bass Organ Syn. Voice Syn. Str. Syn. Str.

36

Alto Sax. 

Perc. 

E. Gtr. 

E. Bass 

Rev. Cym. 

Syn. Str. 

Syn. Str. 

Syn. Str. 

Here we are we've just be gun and af

38

Alto Sax.

Perc.

E. Gtr.

Kora

E. Bass

Syn. Str.

Syn. Str.

Syn. Str.

ter all this time ourtime has come. Yeah here

40

Alto Sax.

Perc.

E. Gtr.

Kora

E. Bass

Syn. Str.

Syn. Str.

Syn. Str.

we are still go ingstrong righthere

42

Alto Sax.

Perc.

E. Gtr.

T	
A	6
B	4

Kora

E. Bass

Syn. Str.

Syn. Str.

Syn. Str.

in the place where we be long.

43

Oh it's a new

44

Alto Sax.

Perc.

E. Gtr.

E. Gtr.

E. Bass

Organ

Syn. Voice

Syn. Voice

Syn. Str.

Syn. Str.

Syn. Str.

world it's a new

45

Alto Sax.

Perc.

E. Gtr.

E. Gtr.

E. Bass

Organ

Syn. Voice

Syn. Voice

Syn. Str.

Syn. Str.

Syn. Str.

start it's a live

46

Alto Sax.

Perc.

E. Gtr.

E. Gtr.

E. Bass

Organ

Syn. Voice

Syn. Voice

Syn. Str.

Syn. Str.

Syn. Str.

with the beat ing of young hearts. It's a new

48

Alto Sax.

Perc.

E. Gtr.

E. Gtr.

E. Bass

Organ

Syn. Voice

Syn. Voice

Syn. Str.

Syn. Str.

Syn. Str.

day it's a new

49

Alto Sax.

Perc.

E. Gtr.

E. Gtr.

E. Bass

Organ

Syn. Voice

Syn. Voice

Syn. Str.

Syn. Str.

Syn. Str.

plan I've been wait ing for you

51

The musical score for page 51 consists of the following parts:

- Alto Sax.**: Treble clef, starting with a quarter rest, followed by eighth notes G4, A4, and B4.
- Perc.**: Drum set notation with a snare drum hit on the first eighth note and a hi-hat on the second eighth note.
- E. Gtr.**: Treble clef, contains whole rests for both staves.
- E. Gtr. TAB**: Bass clef, contains guitar tablature for the first two strings: 6 4 | 6 4.
- E. Bass**: Bass clef, starts with a whole note G2, followed by a half note G2, and a triplet of eighth notes (F#2, G2, A2).
- Organ**: Treble clef, features a triplet of eighth notes (G4, A4, B4) in the second measure.
- Syn. Voice**: Treble clef, contains three staves. The first staff has a quarter rest, followed by a half note chord (G4, B4, D5).
- Syn. Str.**: Treble clef, contains three staves with sustained chords. The first two staves have a chord of G4, B4, D5, and the third staff has a chord of G4, B4, D5.
- FX 5**: Treble clef, contains a quarter rest followed by a half note G4.

here I am.

53

Alto Sax. Perc. E. Gtr. E. Gtr. Kora Syn. Voice Syn. Str. Syn. Str. FX 5

55

Perc.

E. Gtr.

E. Gtr.

Kora

Syn. Voice

Syn. Str.

Syn. Str.

57

Perc.

E. Gtr.

E. Gtr.

T					
A					
B	1				
		1	3	4	3

Kora

Syn. Voice

Syn. Str.

Syn. Str.

59

Perc.

E. Gtr.

E. Gtr.

Kora

Syn. Voice

Syn. Str.

Syn. Str.

60

Perc.

E. Gtr.

E. Gtr.

Kora

E. Bass

Organ

Syn. Voice

Syn. Str.

Syn. Str.

61

The musical score consists of the following parts:

- Perc.**: Features a complex rhythmic pattern with various note values and rests, including some notes with asterisks.
- E. Gtr.**: Shows a melodic line with some notes marked with a flat (b).
- E. Gtr. (Tab)**: A guitar tab with fret numbers: 0, 3, 6, 4, 6, 4.
- E. Bass**: A bass line with notes including a sharp (#).
- Organ**: A two-staff organ part with chords and melodic lines.
- Syn. Voice**: Two staves of synthesizer voices, each with a long, sustained note.
- Syn. Str.**: Two staves of synthesizer strings, with the bottom staff showing a rhythmic pattern of chords.

62

Perc.

E. Gtr.

E. Gtr.

E. Bass

Organ

Syn. Voice

Syn. Voice

Syn. Str.

Syn. Str.

63

The musical score consists of the following parts:

- Perc.**: A drum set with a complex rhythmic pattern of eighth and sixteenth notes.
- E. Gtr.**: Electric guitar with a melodic line in the treble clef.
- E. Gtr.**: Electric guitar tablature with fret numbers: 0, 3, 6, 4, 6, 4.
- E. Bass**: Electric bass with a melodic line in the bass clef.
- Organ**: Organ with a melodic line in the treble clef and a chordal accompaniment in the bass clef.
- Syn. Voice**: Two synthesizer voice parts, each with a long, sustained note.
- Syn. Str.**: Two synthesizer string parts, one with a melodic line and one with a rhythmic accompaniment.

64

Perc.

E. Gtr.

E. Gtr.

E. Bass

Organ

Syn. Voice

Syn. Voice

Syn. Str.

Syn. Str.

T
A 1 3 3
B 1 1

65

The musical score consists of the following parts:

- Perc.**: A drum part with a complex rhythmic pattern, including eighth and sixteenth notes, and rests.
- E. Gtr.**: An electric guitar part with a melodic line, including a solo section with a sharp sign (#).
- E. Gtr.**: A guitar tab for the electric guitar, showing fret numbers for strings T, A, and B. The tab includes a solo section with a sharp sign (#).
- E. Bass**: An electric bass part with a melodic line, including a sharp sign (#).
- Organ**: An organ part with a melodic line, including a sharp sign (#).
- Syn. Voice**: Three synthesizer voice parts, each with a melodic line, including a sharp sign (#).
- Syn. Str.**: Two synthesizer string parts, each with a melodic line, including a sharp sign (#).

67

Alto Sax.

Perc.

E. Gtr.

E. Gtr.

E. Gtr. TAB 3/3 6/4 6/4

E. Bass

Organ

Syn. Voice

Syn. Voice

Rev. Cym.

Syn. Str.

Syn. Str.

Syn. Str.

Wait ing for you.

FX 5

70

Alto Sax.

E. Gtr.

Kora

E. Bass

Syn. Voice

Rev. Cym.

Syn. Str.

Syn. Str.

Here I am this is me there'so onæseonæarth I'd rather

73

Alto Sax.

E. Gtr.

Electric guitar part for measures 73-75, showing chordal accompaniment. Measure 73: F major chord (F, A, C). Measure 74: Eb major chord (Eb, G, Bb). Measure 75: F major chord (F, A, C).

Kora

E. Bass

Electric bass part for measures 73-75. Measure 73: F2. Measure 74: Eb2. Measure 75: F2.

Syn. Str.

Syn. Str.

be. Here I am just me and you to night

76

Alto Sax.

Perc.

E. Gtr.

Kora

E. Bass

Syn. Str.

Syn. Str.

we make our dreams

come true

78

Alto Sax.

Perc.

E. Gtr.

E. Bass

Syn. Str.

Syn. Str.

oh!

It's

a

new

79

Alto Sax.

Perc.

E. Gtr.

E. Gtr.

E. Bass

Organ

Syn. Voice

Syn. Voice

Syn. Str.

Syn. Str.

Syn. Str.

world it's a new

80

Alto Sax.

Perc.

E. Gtr.

E. Gtr.

E. Bass

Organ

Syn. Voice

Syn. Voice

Syn. Str.

Syn. Str.

Syn. Str.

start it's a live

81

The musical score consists of the following parts:

- Alto Sax.**: Melodic line in treble clef, key of B-flat major, 4/4 time.
- Perc.**: Rhythmic accompaniment with a steady eighth-note pattern.
- E. Gtr.**: Electric guitar accompaniment in treble clef, featuring chords and melodic fragments.
- E. Gtr. Tab**: Fretboard diagram for the electric guitar, showing fret numbers for strings T, A, and B.
- E. Bass**: Electric bass line in bass clef, providing harmonic support.
- Organ**: Organ accompaniment in grand staff, including chords and melodic lines.
- Syn. Voice**: Two staves of synthesized vocal parts, one with lyrics.
- Syn. Str.**: Three staves of synthesized string accompaniment, including sustained chords and rhythmic patterns.

with the beat ing of young hearts. It's a new

83

The musical score consists of the following parts:

- Alto Sax.**: Melodic line in treble clef with a key signature of one flat.
- Perc.**: Rhythmic accompaniment in a 4/4 time signature, featuring eighth and sixteenth notes.
- E. Gtr.**: Electric guitar part in treble clef, including a guitar tab with fret numbers (0, 3, 6, 4, 6, 4).
- E. Bass**: Electric bass line in bass clef.
- Organ**: Organ accompaniment in grand staff (treble and bass clefs).
- Syn. Voice**: Two staves for synthesized voice, with the lower staff showing a long, sustained note.
- Syn. Str.**: Three staves for synthesized strings, providing harmonic support.

The lyrics "day it's a new" are positioned below the bottom three staves of the score.

day it's a new

84

Alto Sax.

Perc.

E. Gtr.

E. Gtr.

E. Bass

Organ

Syn. Voice

Syn. Voice

Syn. Voice

Syn. Str.

Syn. Str.

Syn. Str.

plan I've been wait ing for you

86

Alto Sax.

Perc.

E. Gtr.

E. Gtr.

E. Bass

Organ

Syn. Voice

Syn. Voice

Syn. Voice

Syn. Str.

Syn. Str.

Syn. Str.

oh! It's a new

87

Alto Sax.

Perc.

E. Gtr.

E. Gtr.

E. Bass

Organ

Syn. Voice

Syn. Voice

Syn. Voice

Syn. Str.

Syn. Str.

Syn. Str.

world it's a new

88

Alto Sax.

Perc.

E. Gtr.

E. Gtr.

E. Bass

Organ

Syn. Voice

Syn. Voice

Syn. Voice

Syn. Str.

Syn. Str.

Syn. Str.

start it's a live

89

Alto Sax.

Perc.

E. Gtr.

E. Gtr.

E. Bass

Organ

Syn. Voice

Syn. Voice

Syn. Str.

Syn. Str.

Syn. Str.

with the beat ing of the

90

Alto Sax.

Perc.

E. Gtr.

E. Gtr.

E. Bass

Organ

Syn. Voice

Syn. Voice

Syn. Voice

Syn. Str.

Syn. Str.

Syn. Str.

young hearts. It's a new

91

Alto Sax.

Perc.

E. Gtr.

E. Gtr.

E. Bass

Organ

Syn. Voice

Syn. Voice

Syn. Voice

Syn. Str.

Syn. Str.

Syn. Str.

day it's a new

92

Alto Sax.

Perc.

E. Gtr.

E. Gtr.

E. Gtr.

E. Bass

Organ

Syn. Voice

Syn. Voice

Syn. Str.

Syn. Str.

Syn. Str.

plan I've been wait ing for you

94

Alto Sax.

Perc.

E. Gtr.

E. Gtr.

E. Gtr.

E. Bass

Syn. Voice

Syn. Voice

Syn. Voice

Syn. Str.

Syn. Str.

Syn. Str.

FX 5

Here I am.

96

Alto Sax.

Perc.

E. Gtr.

E. Gtr.

E. Gtr.

T	0								
A						1		3	3
B	3		6	6		1		1	1
			4	4					

E. Bass

Organ

Syn. Voice

Syn. Voice

Syn. Str.

Syn. Str.

Syn. Str.

Oh here I am. Here I am

FX 5

98

Alto Sax.

Perc.

E. Gtr.

E. Gtr.

E. Gtr.

E. Bass

Organ

Syn. Voice

Syn. Voice

Syn. Str.

Syn. Str.

Syn. Str.

Oh here I am oh rightnext to you.

100

Alto Sax.

Perc.

E. Gtr.

E. Gtr.

E. Gtr.

E. Bass

Organ

Syn. Voice

Syn. Voice

Syn. Str.

Syn. Str.

Syn. Str.

TAB 0 3 6 6 4 4

101

The musical score for page 101 includes the following parts:

- Alto Sax.**: Treble clef, mostly rests with a few notes in the final measure.
- Perc.**: Drum set notation with various rhythmic patterns and accents.
- E. Gtr.**: Treble clef, featuring a melodic line with slurs and ties.
- E. Gtr.**: Treble clef, featuring a melodic line with slurs and ties.
- E. Gtr.**: Tablature notation with fret numbers (1, 3, 3) and string indicators (T, A, B).
- E. Bass**: Bass clef, featuring a melodic line with slurs and ties.
- Organ**: Grand staff (treble and bass clefs), featuring a melodic line with slurs and ties.
- Syn. Voice**: Treble clef, featuring a melodic line with slurs and ties.
- Syn. Voice**: Treble clef, featuring a melodic line with slurs and ties.
- Syn. Str.**: Treble clef, featuring a melodic line with slurs and ties.
- Syn. Str.**: Treble clef, featuring a melodic line with slurs and ties.
- Syn. Str.**: Treble clef, featuring a melodic line with slurs and ties.

And sud

102

Alto Sax.

Perc.

E. Gtr.

E. Gtr.

E. Gtr.

E. Bass

Organ

Syn. Voice

Syn. Voice

Syn. Str.

Syn. Str.

Syn. Str.

den ly the world is all

103

Alto Sax.

Perc.

E. Gtr.

E. Gtr.

E. Gtr.
TAB
1 3 3
1 1

E. Bass

Organ

Syn. Voice

Syn. Voice

Syn. Str.

Syn. Str.

Syn. Str.

brand new. Here I am

104

Alto Sax.

Perc.

E. Gtr.

E. Gtr.

E. Gtr.

T	0				
A	3	6	6	1	3 3
B	3	4	4	1	1 1

E. Bass

Organ

Syn. Voice

Syn. Voice

Syn. Str.

Syn. Str.

Syn. Str.

here I am

106

The musical score for page 106 consists of the following parts:

- Alto Sax.**: Melodic line with various articulations and dynamics.
- Perc.**: Complex rhythmic accompaniment with multiple layers.
- E. Gtr.**: Two staves, the second of which contains a guitar tab with fret numbers (0, 3, 6, 4, 6, 4).
- E. Bass**: Bass line with a melodic contour.
- Organ**: Accompanying chords and textures.
- Syn. Voice**: Two staves of synthesized vocal lines.
- Syn. Str.**: Three staves of synthesized string accompaniment.

107

Alto Sax.

Perc.

E. Gtr.

E. Gtr.

E. Gtr.

E. Bass

Organ

Syn. Voice

Syn. Voice

Syn. Str.

Syn. Str.

Syn. Str.

I'm gon na stay.

108

The musical score for page 108 includes the following parts:

- Alto Sax.**: Treble clef, featuring a melodic line with some rests.
- Perc.**: Drum set notation with various rhythmic patterns.
- E. Gtr.**: Treble clef, featuring a melodic line with some rests.
- E. Gtr.**: Treble clef, featuring a melodic line with some rests.
- E. Gtr.**: Tablature for electric guitar with fret numbers: T 0, A 3, B 3, 6, 4, 6, 4.
- E. Bass**: Bass clef, featuring a melodic line with some rests.
- Organ**: Bass clef, featuring a melodic line with some rests.
- Syn. Voice**: Treble clef, featuring a melodic line with some rests.
- Syn. Voice**: Treble clef, featuring a melodic line with some rests.
- Syn. Str.**: Treble clef, featuring a melodic line with some rests.
- Syn. Str.**: Treble clef, featuring a melodic line with some rests.
- Syn. Str.**: Treble clef, featuring a melodic line with some rests.

109

Alto Sax.

Perc.

E. Gtr.

E. Gtr.

E. Gtr.

E. Bass

Organ

Syn. Voice

Syn. Voice

Syn. Str.

Syn. Str.

Syn. Str.

T
A 1 3 3
B 1 1 1

3
3 6
1 4

Nowhere's no thing standing in our way

111

The musical score consists of the following parts:

- Alto Sax.**: Melodic line with notes and rests.
- Perc.**: Rhythmic accompaniment with various drum patterns.
- E. Gtr.**: Electric guitar parts, including a lead line and a chordal accompaniment.
- E. Bass**: Bass line in the bass clef.
- Organ**: Organ accompaniment with chords and melodic fragments.
- Syn. Voice**: Synthesizer voice part with sustained notes.
- Rev. Cym.**: Reverb cymbal part.
- Syn. Str.**: Synthesizer strings part with sustained notes.

Lyrics: oh here I am.

112

Alto Sax.

Perc.

E. Gtr.

E. Gtr.

E. Gtr.

E. Bass

Organ

Syn. Voice

Syn. Str.

Syn. Str.

Syn. Str.

Here I am oh oh oh oh oh.

114

Alto Sax.

Perc.

E. Gtr.

E. Gtr.

Organ

Syn. Voice

Syn. Str.

Syn. Str.

here I am

116

Alto Sax.

Perc.

E. Gtr.

118

Alto Sax.

Perc.

E. Gtr.

Syn. Str.

this is me...

Alto Saxophone

♩ = 99,000099

4

4

12

17

22

27

8

3

38

42

47

52

13

67

116

Percussion

♩ = 99,000099

4

7

11

13

15

17

19

21

23

25

www.songgalaxy.com
www.songgalaxy.com

V.S.

Percussion

28

30

32

36

38

40

42

44

46

48

50

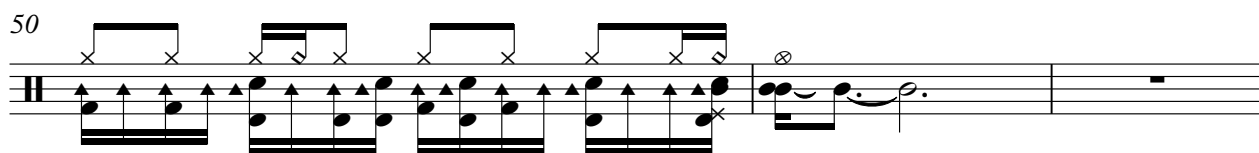

53

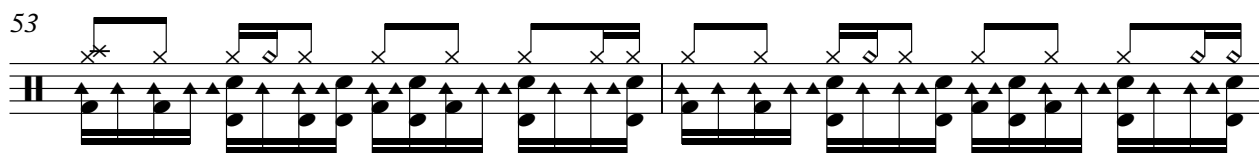

55

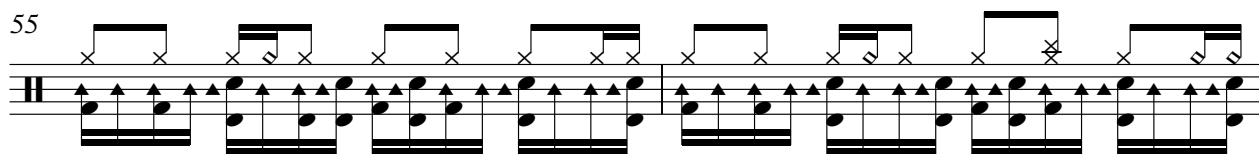

57

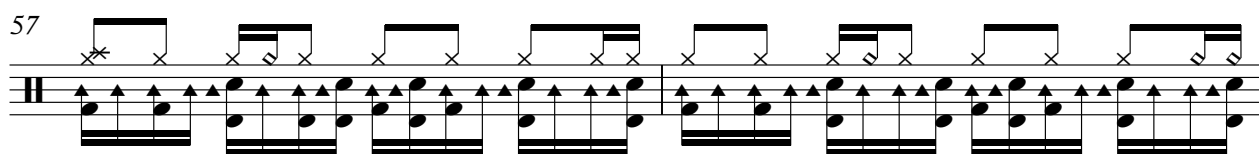

59

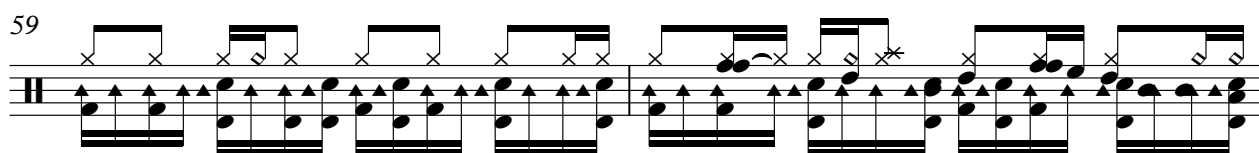

61

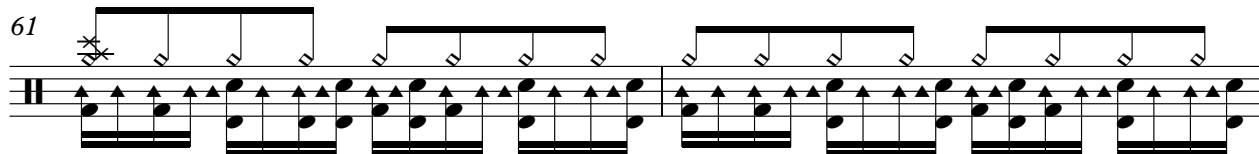

63

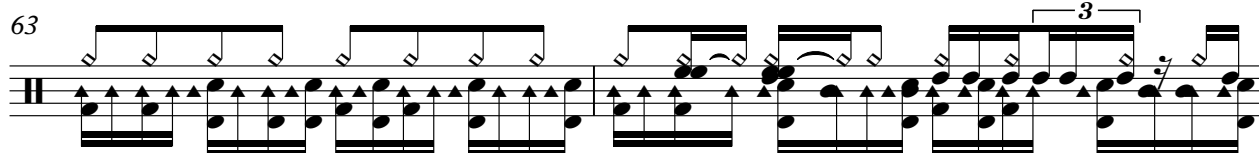

65

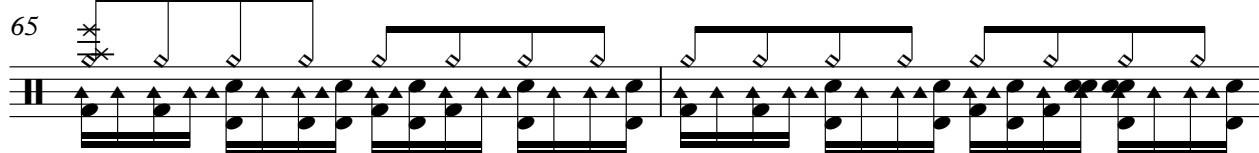

67

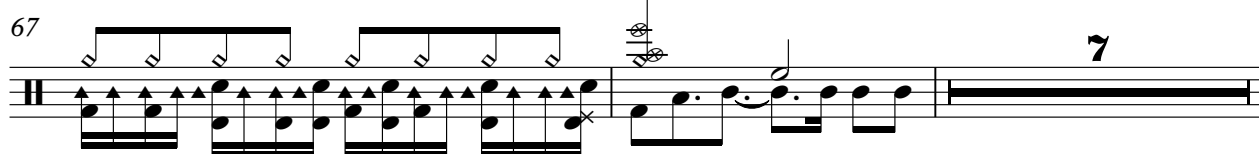

76

79

81

83

85

87

89

91

93

96

98

100

102

104

106

108

110

112

114

116

Electric Guitar

♩ = 99,000099

26

29

33

16

53

56

59

62

65

68

22

2

Electric Guitar

93

99

104

109

70

78

82

87

91

96

100

104

108

113

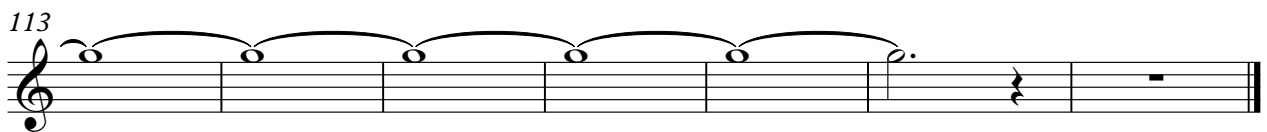

7-string Electric Guitar

♩ = 99,000099

5

10

E					
B					
G					
D					
A					
E					
A					

19

T	0			0		0
A		1 3 3			1 3 3	
B	3 6 6	1 1 1	3 6 6	1 1 1	3 6 6	4 4

24

T				0		0
A	1 3 3	3		3 6 6	1 3 3	3 6 6
B	1 1 1	3	6 4	3 6 6	1 1 1	3 6 6

30

T						
A	1 3 3	0	1 3 3	3		
B	1 1 1	3 6 6	1 1 1	3	6 4	6 4

36

T						
A	1 1 1				1 1 1	
B		1 1 1		4 4 4		

40

T						
A		1 1 1	6 3	0	1 3 3	
B	4 4 4		4 1	3 6 6	1 1 1	

46

T	0		0			
A		1 3 3		1 3 3	3	
B	3 6 6	1 1 1	3 6 6	1 1 1	3 6 6	4 4

53

T						
A	1				1 3 4 3	
B		4 4		1		4

60

T						
A		0	1 3 3	0	1 3 3	
B	3	3 6 6	1 1 1	3 6 6	1 1 1	

65

9

T	0					
A		1 3 3	3	6	6	
B	3 6 6	1 1 1	3	4	4	

2 79

7-string Electric Guitar

T	0			0				0
A		1 3 3			1 3 3			
B	3 6 6	1 1 1		3 6 6	1 1 1			3 6 6
		4 4			4 4			4 4

84

T				0				0
A	1 3 3				1 3 3			
B	1 1 1	3		3 6 6	1 1 1			3 6 6
				4 4				4 4

90

T					6	6		
A	1 3 3	0		1 3 3				0
B	1 1 1	3 6 6	1 1 1	3	6	6		3 6 6
		4 4			4	4		4 4

97

T				0				
A	1 3 3			1 3 3				1 3 3
B	1 1 1	3 6 6	1 1 1	3 6 6	1 1 1			1 1 1
		4 4		4 4				

102

T	0			0				0
A		1 3 3			1 3 3			
B	3 6 6	1 1 1		3 6 6	1 1 1			3 6 6
		4 4			4 4			4 4

107

T								3
A	1 3 3			1 3 3				
B	1 1 1	3 6 6	1 1 1	3 6 6	1 1 1			3 6 6
		4 4		4 4				4 4

111

T				6			
A				-----			
B	6	6	6				
	4	4	4				

Kora

♩ = 99,000099

5

8

13

18

19

41

9

53

55

57

59

10

71

75

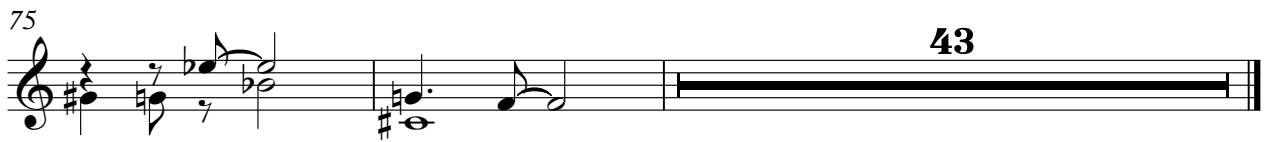

60

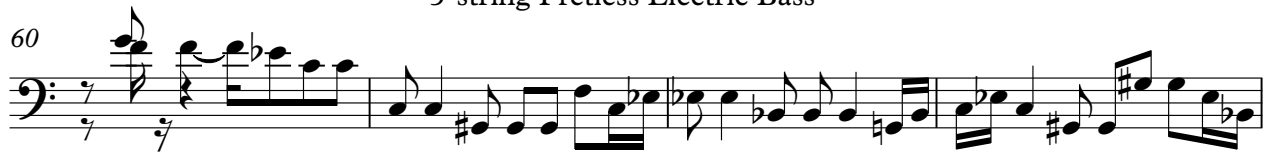

64

69

77

82

86

90

94

99

103

107

Rock Organ

♩ = 99,000099

5

9 8

21

27

31

35 7

44

48

53

64

70

82

87

91

97

102

107

112

114

Synth Voice

♩ = 99,000099

43

47

52

9

65

12

81

86

91

96

101

105

108

Synth Voice

♩ = 99,000099

6 41

52

55

58

61 5

71 14

89 2

96

101

2

Synth Voice

106

110

Synth Voice

♩ = 99,000099

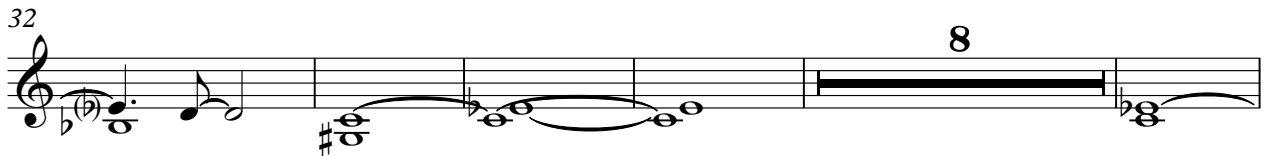

www.songgalaxy.com
www.songgalaxy.com

2

Synth Voice

79

86

92

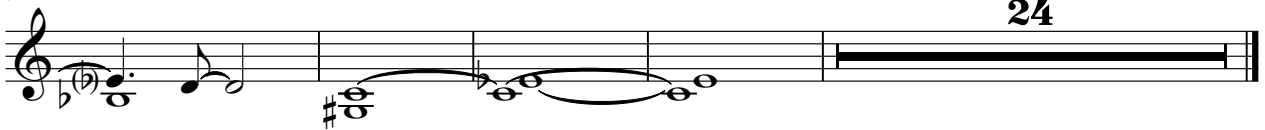

24

Reverse Cymbals

♩ = 99,000099

8 22

34

31

69

40 9

Synth Strings

♩ = 99,000099

V.S.

www.songgalaxy.com
www.songgalaxy.com

64

71

78

83

89

95

100

105

110

Synth Strings

80

83

87

89

91

95

98

100

102

104

V.S.

Synth Strings

106

108

110

Synth Strings

♩ = 99,000099

www.songgalaxy.com

Hey here I am this is the only earth I'd rather be. Here

15

I am just you tonight and I know it's true. It's a new world it's a new start it's a new beginning

22

your hearts. It's a new day it's a new plan I wait for you here I am here we've

37

just begun and I tell you this is the way. Yeah here we are still going right in place. Oh it's a new

44

world it's a new start it's a new beginning your hearts. It's a new day it's a new

49

plan I wait for you here I am waiting for you.

70

Here I am this is the only earth I'd rather be. Here I am just

75

me and you tonight and I know it's true oh! It's a new

www.songgalaxy.com
www.songgalaxy.com

Synth Strings

79

world't new start it's aive withing of youhgarts. It's new day it's new

84

plan I've wait ingfor you oh! It's a new worldit's new

88

start it's aive withing of youhgarts. It's new day it's new plan I've wait

93

ingfor you Here am. Otherd am. Here I am

98

Ohere I am oh rightexty you. Ansd

102

denly the world is all brandnew. Here I am

105

here I am I'm gon na stay.

108

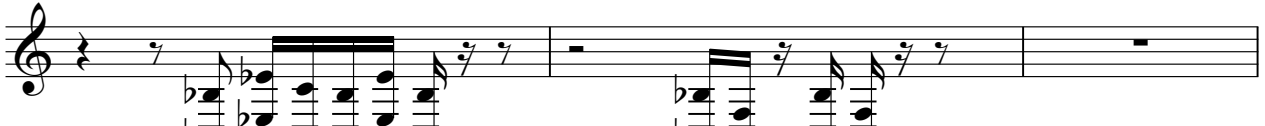

Now there's no thising ourway

111

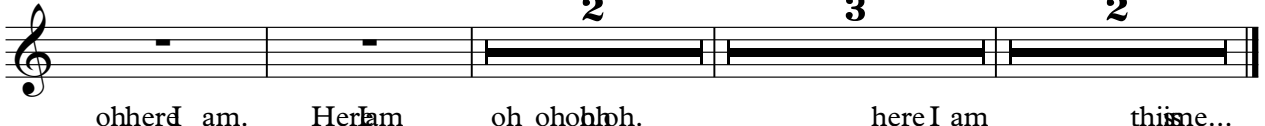

ohherd am. Here I am oh ohohoh. here I am thisse...

2

3

2

FX 5 (Brightness)

♩ = 99,000099

8 23

36

15 13

67

24

95

23