

Bryan Adams - I finally found someone

♩ = 70,000237

Shaker

Guitar

Bass

Rhodes

Strings2

Grand Pia

4

Shaker

Guitar

Bass

Rhodes

Strings2

Grand Pia

6

Shaker

Guitar

Bass

Rhodes

Pad4 (Mal)

Strings1

D

Dm

8

Clave

Shaker

Guitar

Bass

Rhodes

Pad4 (Mal)

Strings1

3

10

Sweet Oboe

Shaker

Guitar

Bass

Rhodes

Pad4 (Fem)

Strings1

12

Sweet Obo

Shaker

Guitar

Bass

Rhodes

Pad4 (Fem)

Strings1

14

Sweet Oboe

Shaker

Guitar

Bass

Rhodes

Pad4 (Mal)

Pad4 (Fem)

Strings1

16

Sweet Oboe

Clave

Shaker

Guitar

Bass

Rhodes

Pad4 (Mal)

Pad4 (Fem)

Strings1

18

Sweet Obo

Shaker

Guitar

Bass

Rhodes

Pad4 (Mal)

Pad4 (Fem)

Strings1

22

Sweet Oboe

Toms

Shaker

Guitar

Bass

Rhodes

Harpsicho

Pad4 (Mal)

Pad4 (Fem)

Strings1

24

Sweet Obo

Toms

Guitar

Bass

Rhodes

Pad4 (Mal)

Pad4 (Fem)

Strings1

26

Sweet Obo

Clave

Toms

Guitar

Bass

Rhodes

Pad4 (Mal)

Pad4 (Fem)

Strings1

28

Sweet Obo

Toms

Guitar

Bass

Rhodes

Pad4 (Mal)

Pad4 (Fem)

Strings1

31

Sweet Obo

Toms

Guitar

Bass

Rhodes

Pad4 (Mal)

Pad4 (Fem)

Strings1

33

Sweet Oboe

Shaker

Guitar

Bass

Rhodes

Pad4 (Mal)

Pad4 (Fem)

Strings1

Grand Pia

35

37

Sweet Obo

Toms

B Set

Guitar

Bass

Rhodes

Pad4 (Mal)

Pad4 (Fem)

Strings1

41

Sweet Obo

B Set

Guitar

Bass

Rhodes

Pad4 (Mal)

Pad4 (Fem)

Strings1

42

Sweet Obo

B Set

Guitar

Bass

Rhodes

Pad4 (Mal)

Pad4 (Fem)

Strings1

3 3

3 3

b

b

44

Sweet Obo

B Set

Guitar

Bass

Rhodes

Harpischo

Pad4 (Mal)

Pad4 (Fem)

Strings1

46

Sweet Obo

Toms

B Set

Guitar

Bass

Rhodes

Pad4 (Mal)

Pad4 (Fem)

Strings1

48

Sweet Obo

B Set

Guitar

Bass

Rhodes

Pad4 (Mal)

Pad4 (Fem)

Strings1

50

Sweet Obo

B Set

Guitar

Bass

Rhodes

Pad4 (Mal)

Pad4 (Fem)

Strings1

52

Sweet Oboe

Toms

B Set

Guitar

Bass

Rhodes

Pad4 (Mal)

Pad4 (Fem)

Strings1

54

Sweet Oboe

B Set

Guitar

Bass

Rhodes

Pad4 (Mal)

Pad4 (Fem)

Strings1

56

Sweet Obo

B Set

Guitar

Bass

Rhodes

Pad4 (Mal)

Pad4 (Fem)

Strings1

58

Sweet Obo

B Set

Guitar

Bass

Rhodes

Pad4 (Mal)

Pad4 (Fem)

Strings1

60

Sweet Obo

Guitar

Bass

Rhodes

Pad4 (Mal)

Pad4 (Fem)

Strings1

Grand Pia

Detailed description of the musical score: The score is for page 30, starting at measure 60. It features seven staves. The Sweet Obo staff (treble clef) plays a melodic line with a triplet of eighth notes. The Guitar staff (treble clef) has a rhythmic pattern with chords. The Bass staff (bass clef) has a single note. The Rhodes staff (grand staff) has a complex chordal texture. The Pad4 (Mal) and Pad4 (Fem) staves (treble clef) have melodic lines with triplets. The Strings1 staff (bass clef) has a tremolo effect. The Grand Pia staff (treble clef) has a simple melodic line.

62

Sweet Obo

Guitar

Bass

Rhodes

Pad4 (Mal)

Pad4 (Fem)

Strings1

Grand Pia

Detailed description of the musical score: The score is for page 31, starting at measure 62. It features seven staves. The Sweet Obo staff has a single long note with a fermata. The Guitar staff has a complex rhythmic pattern with a triplet of eighth notes. The Bass staff has a simple melodic line with a long note. The Rhodes staff has a few chords. The Pad4 (Mal) and Pad4 (Fem) staves each have a single long note with a fermata. The Strings1 staff has a tremolo effect. The Grand Pia staff has a simple melodic line.

Bryan Adams - I finally found someone

Sweet Obo

♩ = 70,000237

9

13

19

23

27

31

39

43

47

51

V.S.

2

Sweet Obo

56

60

Bryan Adams - I finally found someone

Clave

♩ = 70,000237

8 7 3

21

5 39

Toms

Bryan Adams - I finally found someone

♩ = 70,000237

22

25

29

3

36

8

47

5

13

B Set

Bryan Adams - I finally found someone

♩ = 70,000237

36

39

43

47

51

55

57

8

Shaker

Bryan Adams - I finally found someone

♩ = 70,000237

4/4

5

9

13

17

21

10

34

30

Bryan Adams - I finally found someone

Guitar

♩ = 70,000237

5

8

11

13

16

19

22

25

28

31

34

37

40

42

45

48

51

54

57

60

63

Bryan Adams - I finally found someone

Bass

♩ = 70,000237

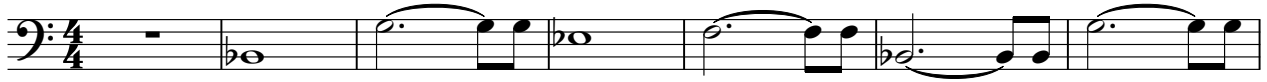

8

15

22

29

37

43

49

56

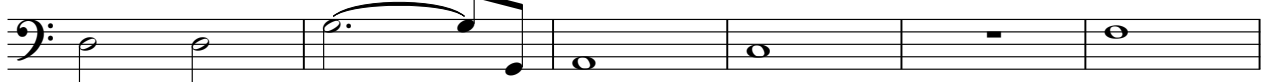

62

Bryan Adams - I finally found someone

Rhodes

♩ = 70,000237

7

12

18

24

27

31

37

42

48

54

59

63

Harpisicho

Bryan Adams - I finally found someone

♩ = 70,000237

20

20

3

23

21

21

21

21

3

Bryan Adams - I finally found someone

Pad4 (Mal)

♩ = 70,000237

5

8

15

19

26

30

37

40

44

48

V.S.

2

Pad4 (Mal)

52

57

60

Bryan Adams - I finally found someone

Pad4 (Fem)

♩ = 70,000237

9

13

2

19

3

22

3

26

3

30

3

38

3

42

3

46

50

3

3

V.S.

2

Pad4 (Fem

55

59

Strings I

Bryan Adams - I finally found someone

♩ = 70,000237

5

13

22

29

37

46

54

2

61

Strings2

Bryan Adams - I finally found someone

♩ = 70,000237

4

Grand Pia

Bryan Adams - I finally found someone

♩ = 70,000237

6 **27**

36 **24**

63

