

♩ = 122,999969

♩ = 122,999969

3

Perc.

Taiko

Band.

Band.

Pad 5

5

Perc.

Taiko

Band.

Band.

Lead 3

Pad 5

It is the pas sion lo wing

7

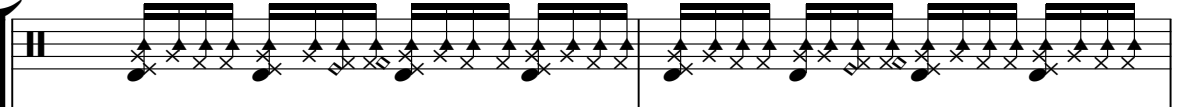
Perc. 

Taiko 

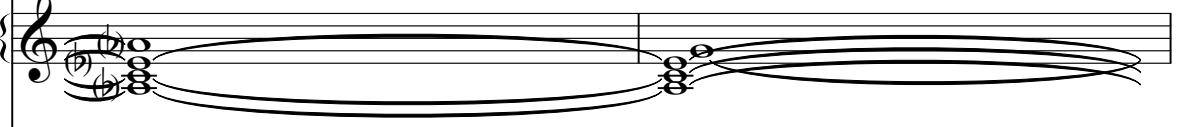
Band. 

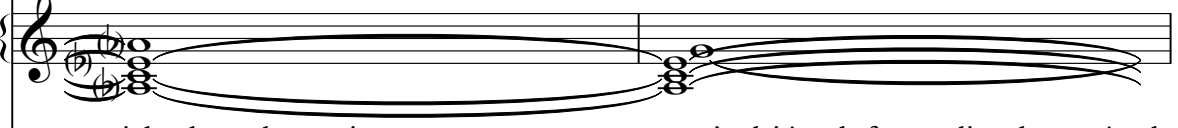
Band. 

right through your veins And it's the feeling that you're on

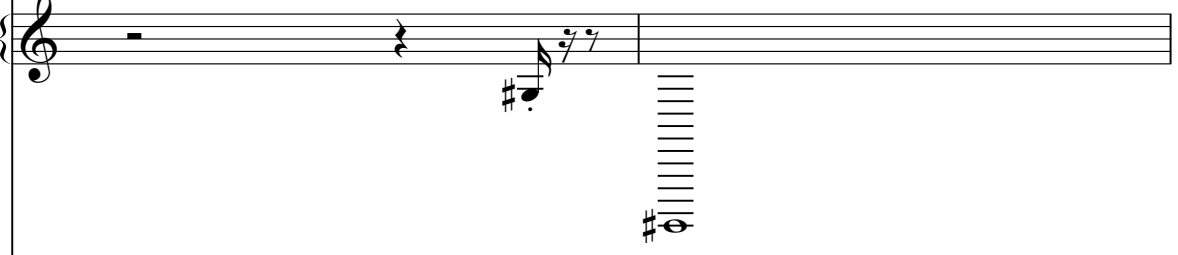
Lead 1 

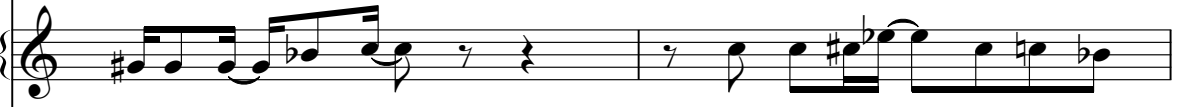
Lead 3 

Pad 5 

9

Perc.

Taiko

Band.

Band.

Lead 1

Lead 3

Pad 5

so glad you came

It is thencement you re

11

Perc. Taiko Band. Band. Lead 1 Lead 3 Pad 5

mem ber you're a live

12

Perc.

Taiko

Band.

Band.

Lead 1

Lead 3

Pad 5

It is the air you breathe the e

Detailed description of the musical score: The score is for a multi-instrumental piece. It starts at measure 12. The Percussion part (Perc.) uses a drum kit with a snare and cymbals, playing a rhythmic pattern. The Taiko part is a bass line with a key signature of one sharp (F#), featuring a mix of eighth and quarter notes. The Band parts consist of two staves of strings playing a sustained, arpeggiated chord. Lead 1 is a guitar part with a capo on the 5th fret, indicated by a vertical line with a sharp sign. Lead 3 is a guitar part with a melodic line, including slurs and ties. Pad 5 is a string pad playing a sustained chord. The lyrics 'It is the air you breathe the e' are written below the second Band part.

13

Perc. Taiko Ban. Band. Band. Lead 1 Lead 3 Pad 5

le ment thfire It is thaflo wer that youtook

15

Perc.

Taiko

Ban.

Band.

Band.

Lead 1

Lead 3

Pad 5

the time to smell It is though er that you know

19

Perc.

Taiko

Ban.

Band.

Band.

Lead 1

Lead 3

Pad 5

you can o ver come

20

Perc.

Taiko

Ban.

Band.

Band.

Lead 1

Lead 3

Pad 5

This is the orchestra the rhy

21

Perc. Taiko Ban. E. Bass Band. Band. Lead 1 Lead 3 Lead 8 Pad 5 FX 5

thm and theum Com u ma for ca com u ma

23

Perc. Taiko Ban. E. Bass Band. Band. Lead 3 Lead 8 Pad 5 FX 5

for ca Com u mafor ca que niguem po de parar

- Taiko:** A bass drum part with a similar rhythmic pattern to the snare.
- E. Bass:** An electric bass line with a simple, steady rhythm.
- Band.:** Two tracks for brass instruments (trumpets and trombones) playing sustained chords.
- Lead 3:** A lead line for a saxophone or similar instrument, featuring a melodic line with slurs.
- Pad 5:** A pad track playing sustained chords.

The lyrics "for ca Com u mafor ca que niguem po de parar" are written below the Lead 3 track.

25

Perc.

Taiko

Ban.

E. Bass

Band.

Band.

Lead 3

Lead 8

Pad 5

FX 5

Com u ma for ca com u ma

27

Perc.

Taiko

Ban.

E. Bass

Band.

Band.

Lead 3

Lead 8

Pad 5

FX 5

for ca Com u mafo me que niguem po de matar

29

Perc. Taiko Ban. E. Bass Band. Band. Lead 3 Lead 8 Pad 5 FX 5

It is the sound track of your

31

Perc.

Taiko

Ban.

Band.

Band.

Lead 1

Lead 3

Pad 5

e ver- flo wing life

32

Perc.

Taiko

Ban.

Band.

Band.

Lead 1

Lead 3

Pad 5

It is the wind beneath your feet that makes you fly

34

Perc.

Taiko

Ban.

Band.

Band.

Lead 3

Pad 5

35

Perc.

Taiko

Ban.

Band.

Band.

that you choose to play

Lead 1

Lead 3

Pad 5

36

Perc.

Taiko

Ban.

Band.

Band.

Lead 1

Lead 3

Pad 5

When you step out in to the world

Detailed description of the musical score: The score is for a multi-instrumental piece. It starts at measure 36. The Percussion part features a complex rhythmic pattern with various note values and rests. The Taiko part has a bass clef and a key signature of one sharp (F#), with a mix of eighth and sixteenth notes. The Banjo part is in a treble clef with a key signature of one sharp (F#) and features a repeating triplet pattern of eighth notes. The Band parts consist of two staves with a treble clef and a key signature of one sharp (F#), playing a sustained, melodic line. The Lead 1 part is a treble clef staff with a key signature of one sharp (F#) and a series of vertical lines, possibly indicating a specific technique or a placeholder. The Lead 3 part is a treble clef staff with a key signature of one sharp (F#) and a melodic line with various note values and rests. The Pad 5 part is a treble clef staff with a key signature of one sharp (F#) and a sustained, melodic line. The lyrics 'When you step out in to the world' are written below the second Band staff.

37

Perc.

Taiko

Ban.

Band.

Band.

Lead 1

Lead 3

Lead 8

Pad 5

to start your day

38

Perc. Taiko Ban. E. Bass Band. Band. Lead 3 Lead 8 Pad 5

You show your face and take it in

39

Perc. Taiko Ban. E. Bass Band. Band. Lead 1 Lead 3 Pad 5

and scream and pray

40

Perc.

Taiko

Ban.

E. Bass

Band.

Band.

Lead 1

Lead 3

Pad 5

You're gon na win it for your self

41

Perc.

Taiko

Ban.

E. Bass

Band.

Band.

Lead 1

Lead 3

Pad 5

and us to day

42

Perc.

Taiko

Ban.

E. Bass

Band.

Band.

Lead 3

Pad 5

It is the gold the green the

43

Perc.

Taiko

Ban.

E. Bass

Band.

Band.

Lead 1

Lead 3

Pad 5

yel low and the grey

44

Perc. Taiko Ban. E. Bass Band. Band. Lead 1 Lead 3 Pad 5

The red and sweat and tears the love

45

Perc.

Taiko

Ban.

E. Bass

Band.

Band.

Lead 1

Lead 3

Lead 8

Pad 5

FX 5

you go Hey Com u ma for ca com u ma

47

Perc. Taiko Ban. E. Bass Band. Band. Lead 3 Lead 8 Pad 5 FX 5

for ca Com u mafor ca que niguem po de parar

49

Perc.

Taiko

Ban.

E. Bass

Band.

Band.

Lead 3

Lead 8

Pad 5

FX 5

Com u ma for ca com u ma

51

Perc.

Taiko

Ban.

E. Bass

Band.

Band.

Lead 3

Lead 8

Pad 5

FX 5

for ca Com u mafo me que niguem po de matar

53

55

The musical score consists of the following parts:

- Perc.**: Percussion part with a complex rhythmic pattern of eighth notes and rests.
- Taiko**: Taiko drum part with a rhythmic pattern of eighth notes and rests.
- Ban.**: Banjo part with a rhythmic pattern of eighth notes and rests, including fret numbers (6, 1, 6, 1, 6, 1, 5, 1, 6, 1, 5, 1, 6, 1, 6, 1, 6, 1, 5, 6, 1, 1, 5, 1) and question marks.
- Band.**: Two staves of band parts, each with a long note and a slur.
- Lead 1**: Lead 1 part with a long note and a slur.
- Lead 3**: Lead 3 part with a long note and a slur.
- Pad 5**: Pad 5 part with a long note and a slur.
- FX 5**: FX 5 part with a long note and a slur.

57

Perc.

Taiko

Ban.

Band.

Band.

Lead 1

Lead 3

Pad 5

FX 5

58

Perc.

Taiko

Ban.

E. Bass

Band.

Band.

Mais per to

Lead 1

Lead 3

Pad 5

FX 5

59

Perc.

Taiko

Ban.

E. Bass

Band.

Band.

Lead 1

Lead 3

Pad 5

FX 5

do ceu

60

Perc.

Taiko

Ban.

E. Bass

Band.

Band.

Lead 1

Lead 3

Pad 5

FX 5

mais

62

Perc.

Taiko

Ban.

E. Bass

Band.

Band.

per to do

Lead 1

Lead 3

Pad 5

FX 5

64

Perc. Taiko Ban. E. Bass Band. Band. Lead 1 Lead 3 Pad 5 FX 5

ce u Com u ma

66

Perc. Taiko Ban. E. Bass Band. Band. Lead 1 Lead 3 Lead 8 Pad 5 FX 5

for ca com u ma for ca Com u mafor

68

Perc. Taiko Ban. E. Bass Band. Band. Lead 1 Lead 3 Lead 8 Pad 5 FX 5

ca que niguem po de parar Com u ma

- Perc.:** A snare drum part with a complex, syncopated rhythmic pattern.
- Taiko:** A bass drum part with a steady, syncopated rhythm.
- Ban.:** A banjo part featuring triplets and various fretting techniques, with fingerings like 3-1-3-1-3-1-3-1-3-4-1 and 3-1-3-1-3-1-3-1-4-1-6-1.
- E. Bass:** An electric bass line with a simple, syncopated melody.
- Lead 1:** A lead guitar track with a short melodic phrase.
- Lead 3:** A lead guitar track with a melodic line.
- Pad 5:** A pad instrument track playing sustained notes.
- FX 5:** An effects track with a complex, rhythmic pattern.

The lyrics 'ca que niguem po de parar Com u ma' are positioned between the two brass staves.

70

Perc.

Taiko

Ban.

E. Bass

Band.

Band.

Lead 1

Lead 3

Lead 8

Pad 5

FX 5

for ca com u ma for ca Com u mafo

72

Perc. Taiko Ban. E. Bass Band. Band. Lead 1 Lead 3 Lead 8 Pad 5 FX 5

me que ninguem po de matar

74

Perc.

Taiko

Ban.

E. Bass

Band.

Band.

Lead 1

Lead 3

Lead 8

Pad 5

FX 5

It is the pas sion lo wingright on through ly we ins

76

Perc. Taiko Ban. E. Bass Band. Band. Lead 1 Lead 3 Lead 8 Pad 5 FX 5

And it's the fee ling that you're oh

77

Perc. Taiko Ban. E. Bass Band. Band. Lead 3 Lead 8 Pad 5 FX 5

so glad you came

78

Perc.

Taiko

Ban.

E. Bass

Band.

Band.

Lead 1

Lead 3

Lead 8

Pad 5

FX 5

It is themo ment you re mem beryou're a live

80

Perc.

Taiko

Ban.

E. Bass

Band.

Band.

Lead 1

Lead 3

Lead 8

Pad 5

FX 5

It is their you breathe thee le ment the fire

82

Perc.

Taiko

Ban.

E. Bass

Band.

Band.

For ca for ca

Lead 1

Lead 3

Lead 8

Pad 5

FX 5

84

Perc. Taiko Ban. E. Bass Band. Band. Lead 1 Lead 3 Lead 8 Pad 5 FX 5

for ca for ca Othe fire...

- Band.:** Two grand piano parts. The first provides harmonic support with chords and octaves. The second part includes vocal lyrics: "for ca for ca Othe fire...".
- Lead 1:** A lead guitar track that is mostly silent.
- Pad 5:** A pad track providing harmonic support with chords and octaves.
- FX 5:** A track with a few chordal accents.

86

Perc.

Taiko

Ban.

E. Bass

Band.

Band.

Lead 1

Lead 3

Lead 8

Pad 5

FX 5

Este a mor

este a mor

88

Perc.

Taiko

Ban.

E. Bass

Band.

Band. e' tao gran de e tao

Lead 1

Lead 3

Lead 8

Pad 5

FX 5

89

Percussion

♩ = 122,999969

4/4

4

6

8

10

12

14

16

18

20

V.S.

Percussion

22

24

26

28

30

32

34

36

38

40

62

64

66

68

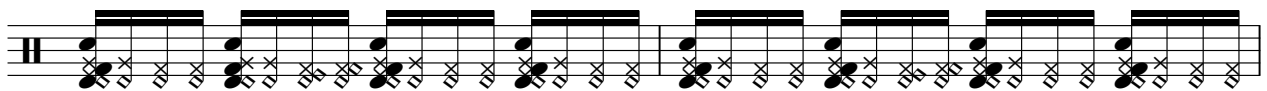

70

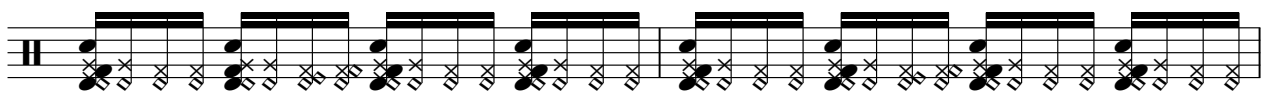

72

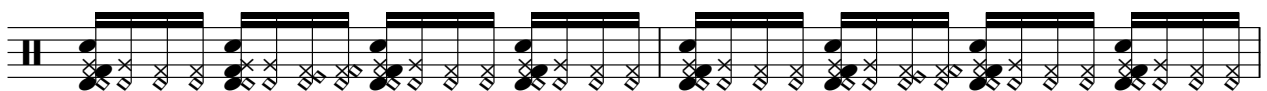

74

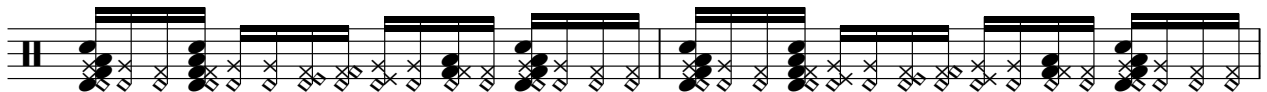

76

78

80

82

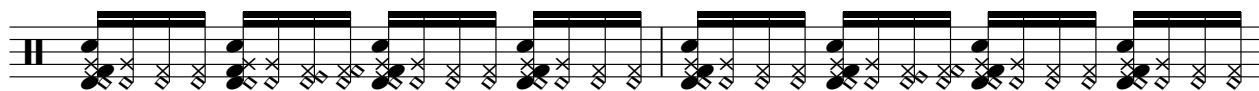

84

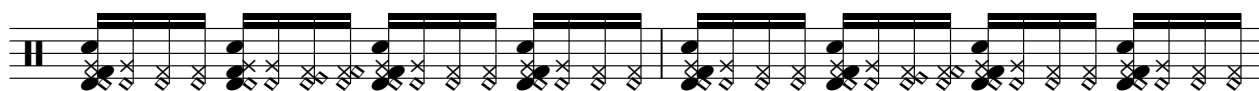

86

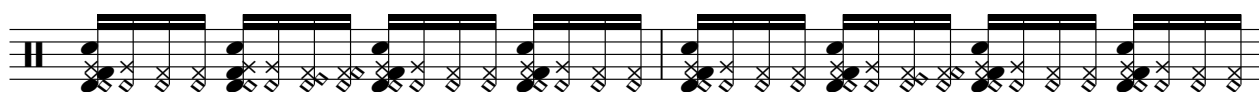

88

89

Taiko Drums

♩ = 122,999969

4

7

10

13

16

19

22

25

28

V.S.

31

34

37

40

43

46

49

52

55

57

59

62

65

68

71

74

77

80

83

86

V.S.

34

Banjo tablature for measures 34 and 35. Measure 34 consists of four groups of notes: (4, 1, 4), (4, 1, 4), (4, 1, 4), and (4, 1, 6, 1). Measure 35 consists of four groups of notes: (4, 1, 4), (4, 1, 4), (4, 1, 4), and (6, 1, 8, 1). The notes are placed on the 4th and 6th strings of the banjo.

36

Banjo tablature for measures 36 and 37. Measure 36 consists of four groups of notes: (3, 1, 3), (3, 1, 3), (3, 1, 3), and (3, 4, 1). Measure 37 consists of four groups of notes: (3, 1, 3), (3, 1, 3), (3, 1, 3), and (4, 1, 6, 1). The notes are placed on the 3rd and 5th strings of the banjo.

38

Banjo tablature for measures 38 and 39. Measure 38 consists of four groups of notes: (4, 1, 4), (4, 1, 4), (4, 1, 4), and (4, 1, 6, 1). Measure 39 consists of four groups of notes: (4, 1, 4), (4, 1, 4), (4, 1, 4), and (6, 1, 8, 1). The notes are placed on the 4th and 6th strings of the banjo.

40

Banjo tablature for measures 40 and 41. Measure 40 consists of four groups of notes: (3, 1, 3), (3, 1, 3), (3, 1, 3), and (3, 4, 1). Measure 41 consists of four groups of notes: (3, 1, 3), (3, 1, 3), (3, 1, 3), and (4, 1, 6, 1). The notes are placed on the 3rd and 5th strings of the banjo.

42

Banjo tablature for measures 42 and 43. Measure 42 consists of four groups of notes: (4, 1, 4), (4, 1, 4), (4, 1, 4), and (4, 1, 6, 1). Measure 43 consists of four groups of notes: (4, 1, 4), (4, 1, 4), (4, 1, 4), and (6, 1, 8, 1). The notes are placed on the 4th and 6th strings of the banjo.

44

Banjo tablature for measures 44 and 45. Measure 44 consists of four groups of notes: (3, 1, 3), (3, 1, 3), (3, 1, 3), and (3, 4, 1). Measure 45 consists of four groups of notes: (5, 3, 1), (5, 3, 1), (5, 3, 1), and (5, 3, 1). The notes are placed on the 5th and 3rd strings of the banjo.

46

Banjo tablature for measures 46 and 47. Measure 46 consists of four groups of notes: (4, 1, 4), (4, 1, 4), (4, 1, 4), and (4, 1, 6, 1). Measure 47 consists of four groups of notes: (4, 1, 4), (4, 1, 4), (4, 1, 4), and (6, 1, 8, 1). The notes are placed on the 4th and 6th strings of the banjo.

48

Banjo tablature for measures 48 and 49. Measure 48 consists of four groups of notes: (3, 1, 3), (3, 1, 3), (3, 1, 3), and (3, 4, 1). Measure 49 consists of four groups of notes: (3, 1, 3), (3, 1, 3), (3, 1, 3), and (4, 1, 6, 1). The notes are placed on the 3rd and 5th strings of the banjo.

50

Banjo tablature for measures 50 and 51. Measure 50 consists of four groups of notes: (4, 1, 4), (4, 1, 4), (4, 1, 4), and (4, 1, 6, 1). Measure 51 consists of four groups of notes: (4, 1, 4), (4, 1, 4), (4, 1, 4), and (6, 1, 8, 1). The notes are placed on the 4th and 6th strings of the banjo.

52

Banjo tablature for measures 52 and 53. Measure 52 consists of four groups of notes: (3, 1, 3), (3, 1, 3), (3, 1, 3), and (3, 4, 1). Measure 53 consists of four groups of notes: (3, 1, 3), (3, 1, 3), (3, 1, 3), and (3, 1, 3). The notes are placed on the 3rd and 5th strings of the banjo.

54

6 1 6 1 6 1 5 6 1 1 5 1 | 6 1 6 1 6 1 5 1 6 1 5 1

? ? ? ? ?

56

6 1 6 1 6 1 5 6 1 1 5 1 | 6 1 6 1 6 1 5 1 6 1 5 1

? ? ? ? ?

58

4 1 4 1 4 1 4 1 6 1 | 4 1 4 1 4 1 6 1 8 1

6 6 6 6 6 6 6 6

60

3 1 3 1 3 1 3 4 1 | 3 1 3 1 3 1 4 1 6 1

5 5 5 5 5 5 5 5

62

4 1 4 1 4 1 4 1 6 1 | 4 1 4 1 4 1 6 1 8 1

6 6 6 6 6 6 6 6

64

3 1 3 1 3 1 3 4 1 | 3 1 3 1 3 1 4 1 6 1

5 5 5 5 5 5 5 5

66

4 1 4 1 4 1 4 1 6 1 | 4 1 4 1 4 1 6 1 8 1

6 6 6 6 6 6 6 6

68

3 1 3 1 3 1 3 4 1 | 3 1 3 1 3 1 4 1 6 1

5 5 5 5 5 5 5 5

70

4 1 4 1 4 1 4 1 6 1 | 4 1 4 1 4 1 6 1 8 1

6 6 6 6 6 6 6 6

72

3 1 3 1 3 1 3 4 1 | 3 1 3 1 3 1 3 1 3

5 5 5 5 5 5 5 5 5

V.S.

4

Banjo

74

76

78

80

82

84

86

88

5-string Electric Bass

♩ = 122,999969

21

25

29

8

41

46

51

4

58

62

66

71

V.S.

2

5-string Electric Bass

75

79

83

87

Bandoneon

♩ = 122,999969

9

17

25

33

41

49

57

V.S.

65

73

81

87

Bandoneon

♩ = 122,999969

It is showing right

8

And it is the same It is you my love It is the heart

14

It is you that I love It is the heart you are It is that you are

20

This is the heart that is the same for the same for the same for the same

26

for the same for the same for the same for the same for the same

33

for the same for the same for the same for the same for the same

39

for the same for the same for the same for the same for the same

45

you are the same for the same for the same for the same for the same

V.S.

Lead 1 (Square)

♩ = 122,999969

6 2

13 2 2

21 10 2

37 2 2

45 10

60 2

67

74 2 3

83 2 4

Lead 3 (Calliope)

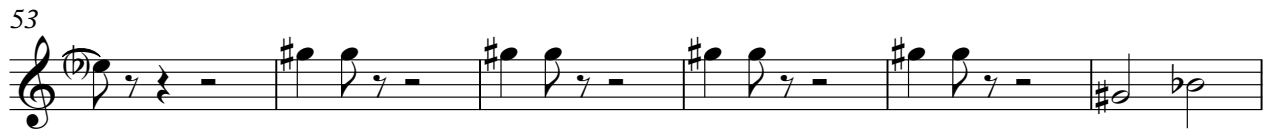

Lead 3 (Calliope)

Lead 8 (Bass + Lead)

♩ = 122,999969

21

24

26

28

37

46

48

50

52

7

7

12

Lead 8 (Bass + Lead)

66

68

70

72

74

76

78

80

82

84

Lead 8 (Bass + Lead)

3

86

Pad 5 (Bowed)

♩ = 122,999969

9

17

25

33

41

49

57

65

73

V.S.

2

Pad 5 (Bowed)

81

87

FX 5 (Brightness)

♩ = 122,999969

20

24

27 15

45

49

52

57

64

68

71

V.S.

75

78

82

86