

Bryan Adams - Let`s Make A Night To Remember

♩ = 88,001053

4

6

Drums

Acoustic

Acoustic

Bass

Choir Aah

8

Drums

Bass

Choir Aah

11

Harmonica

Drums

Bass

Choir Aah

14

Harmonica
Drums
Acoustic
Bass
Choir Aah
Strings

17

Harmonica
Drums
Acoustic
Elec Guit
Acoustic
Bass
Choir Aah
Pad 2(war)
Strings

19

21

Drums

Acoustic

Elec Guit

Acoustic

Bass

Choir Aah

Pad 2(war)

Strings

23

Harmonica
Drums
Acoustic
Elec Guit
Bass
Choir Aah
Pad 2(war)
Strings

25

Harmonica
Drums
Elec Guit
Bass
Choir Aah
Pad 2(war)
Strings

28

Drums

Elec Guit

Dist. Gui

Acoustic

Bass

Choir Aah

Pad 2(war)

30

Harmonica

Drums

Elec Guit

Dist. Gui

Acoustic

Bass

Choir Aah

Pad 2(war)

32

Drums

Elec Guit

Dist. Gui

Acoustic

Bass

Choir Aah

Pad 2(war

34

Drums

Elec Guit

Dist. Gui

Acoustic

Bass

Choir Aah

Pad 2(war

36

Harmonica

Drums

Elec Guit

Dist. Gui

Bass

Choir Aah

Pad 2(war)

Strings

38

40

Harmonica

Drums

Acoustic

Elec Guit

Dist. Gui

Bass

Choir Aah

Pad 2(war)

Strings

42

Harmonica

Drums

Acoustic

Elec Guit

Acoustic

Bass

Choir Aah

Pad 2(war)

Strings

45

Drums

Acoustic

Acoustic

Bass

Choir Aah

Pad 2(war)

Strings

48

Harmonica

Drums

Acoustic

Acoustic

Bass

Choir Aah

Strings

51

Harmonica
Drums
Acoustic
Bass
Choir Aah
Pad 2(war)

54

Drums
Acoustic
Elec Guit
Bass
Choir Aah
Pad 2(war)
Strings

56

Drums

Elec Guit

Acoustic

Bass

Choir Aah

Pad 2(war)

Strings

58

Drums

Elec Guit

Acoustic

Bass

Choir Aah

Pad 2(war)

Strings

60

Harmonica

Drums

Elec Guit

Bass

Choir Aah

Pad 2(war

Strings

62

Harmonica

Drums

Elec Guit

Bass

Choir Aah

Pad 2(war

Strings

65

Drums

Elec Guit

Dist. Gui

Acoustic

Bass

Choir Aah

Pad 2(war)

67

Harmonica

Drums

Elec Guit

Dist. Gui

Acoustic

Bass

Choir Aah

Pad 2(war)

69

Drums

Elec Guit

Dist. Gui

Acoustic

Bass

Choir Aah

Pad 2(war

71

Drums

Elec Guit

Dist. Gui

Acoustic

Bass

Choir Aah

Pad 2(war

73

Harmonica

Drums

Elec Guit

Dist. Gui

Bass

Choir Aah

Pad 2(war)

Strings

75

77

Harmonica

Drums

Acoustic

Elec Guit

Dist. Gui

Bass

Choir Aah

Pad 2(war)

Strings

79

Harmonica

Drums

Elec Guit

Bass

Choir Aah

Pad 2(war)

Strings

82

Drums

Bass

Choir Aah

Pad 2(war)

Strings

85

Drums

Dist. Gui

Bass

Choir Aah

Pad 2(war)

Strings

88

Drums

Dist. Gui

Bass

Choir Aah

Pad 2(war)

Strings

24

91

Drums

Dist. Gui

Bass

Choir Aah

Pad 2(war)

Strings

94

Drums

Bass

Choir Aah

97

Harmonica

Drums

Elec Guit

Dist. Gui

Acoustic

Bass

Choir Aah

Pad 2(war)

100

Drums

Elec Guit

Dist. Gui

Acoustic

Bass

Choir Aah

Pad 2(war)

102

Drums

Elec Guit

Dist. Gui

Acoustic

Bass

Choir Aah

Pad 2(war)

- Elec Guit:** Plays a melodic line with various articulations, including slurs and accents, and includes some sustained notes.
- Dist. Gui:** Provides harmonic support with sustained chords and occasional melodic fragments.
- Choir Aah:** Features sustained, atmospheric vocal-like sounds.
- Pad 2 (war):** Provides a low-frequency, sustained background texture.

104

Harmonica

Drums

Elec Guit

Dist. Gui

Acoustic

Bass

Choir Aah

Pad 2(war)

Strings

106

108 29

- Choir Aah:** Includes sustained, atmospheric textures, often represented by long horizontal lines with notes at the beginning and end.
- Pad 2(war):** Shows sustained, atmospheric textures, often represented by long horizontal lines with notes at the beginning and end.
- Strings:** Features sustained, atmospheric textures, often represented by long horizontal lines with notes at the beginning and end.

110

Harmonica

Drums

Elec Guit

Dist. Gui

Acoustic

Bass

Choir Aah

Pad 2(war)

Strings

113

Drums

Acoustic

Acoustic

Bass

Choir Aah

Pad 2(war)

Piano

115

Drums

Acoustic

Acoustic

Bass

Choir Aah

Pad 2(war)

Piano

117

Drums

Drums staff notation for measures 117-119. Measure 117 contains a series of sixteenth notes with 'x' marks above them, followed by a quarter note. Measures 118 and 119 contain whole rests.

Acoustic

Acoustic guitar staff notation for measures 117-119. Measure 117 has a quarter note, a quarter rest, and a quarter note. Measure 118 has a quarter note, a quarter rest, and a quarter note. Measure 119 has a quarter note, a quarter rest, and a quarter note.

Bass

Bass staff notation for measures 117-119. Measure 117 has a quarter note, a quarter note, a quarter note, and a quarter note. Measure 118 has a quarter note, a quarter rest, and a quarter note. Measure 119 has a quarter note, a quarter rest, and a quarter note.

Choir Aah

Choir Aah staff notation for measures 117-119. Measure 117 has a whole note chord. Measure 118 has a whole note chord with a sharp sign. Measure 119 has a whole rest.

Pad 2 (war

Pad 2 (war staff notation for measures 117-119. Measure 117 has a whole note chord. Measure 118 has a whole rest. Measure 119 has a whole rest.

Harmonica

Bryan Adams - Let`s Make A Night To Remember

♩ = 88,001053

Bryan Adams - Let`s Make A Night To Remember

Drums

♩ = 88,001053

4

6

8

10

12

14

16

18

20

V.S.

Drums

Drums

44

46

48

51

53

55

57

59

61

63

V.S.

66

68

70

72

74

76

78

81

83

85

87

89

91

93

95

98

100

102

104

106

6

Drums

108

110

113

116

Bryan Adams - Let`s Make A Night To Remember

Acoustic

♩ = 88,001053

6

8

17

21

25

13

3

44

49

53

20

76

28

107

3

2

Acoustic

113

3

♩ = 88,001053

17

22

28

33

37

41

12

57

61

65

70

74

78

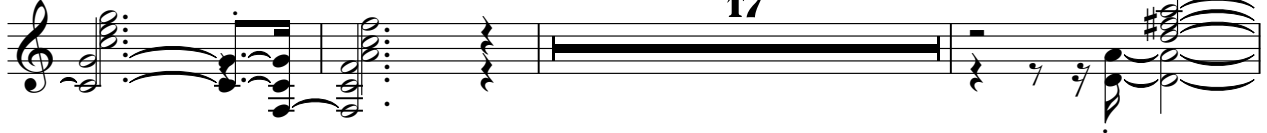

98

102

106

109

♩ = 88,001053

5 10

19 6

29

35 7

45

49 7

60 6

70 24

2

Acoustic

97

102

113

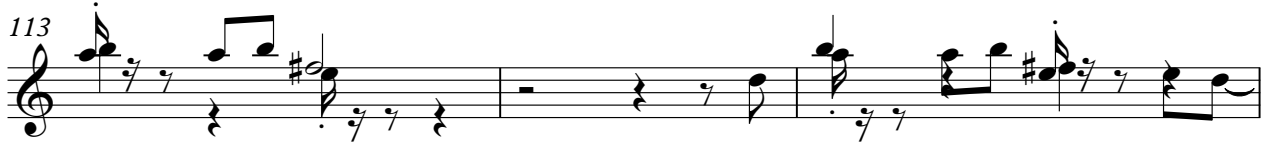

116

Bryan Adams - Let`s Make A Night To Remember

Bass

♩ = 88,001053

29

33

37

41

46

50

54

58

62

68

72

76

81

85

89

93

99

103

107

112

V.S.

4

Bass

115

Bryan Adams - Let`s Make A Night To Remember

Choir Aah

♩ = 88,001053

2

11

20

2

30

39

48

56

2

66

75

84

93

101

108

113

Bryan Adams - Let`s Make A Night To Remember

Pad 2(war

♩ = 88,001053

17

24

3

35

44

4

55

63

3

74

83

89

3

2

Pad 2(war

97

104

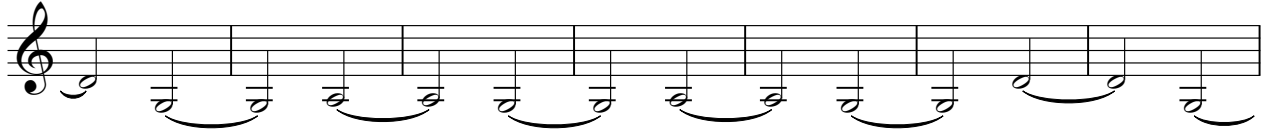

111

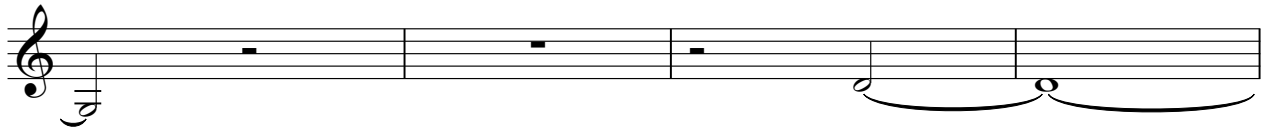

115

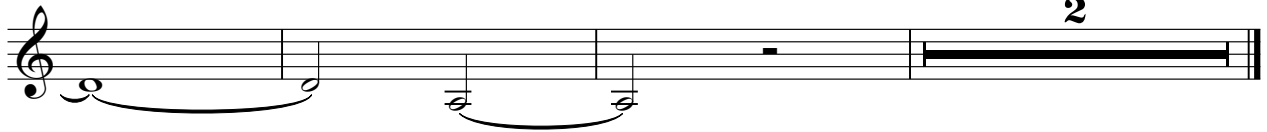

Bryan Adams - Let`s Make A Night To Remember

Strings

♩ = 88,001053

15

23

40

48

62

79

91

108

9

Piano

Bryan Adams - Let`s Make A Night To Remember

♩ = 88,001053

112

115
