

# Bryan Adams - Please Believe Me

♩ = 68,000076

M #10

M #4

M #5

M #7

M #9

M #11

M #2

M #8

♩ = 68,000076

M #6

M #3

4

M #10

M #5

M #9

M #11

M #2

M #8

M #6

M #3

6

M #10

M #4

M #5

M #9

M #11

M #2

M #8

M #6

M #3

9

M #10

M #4

M #9

M #11

M #2

M #8

M #6

M #3

12

M #10

M #4

M #2

M #8

M #6

M #3

15

M #10

M #4

M #5

M #9

M #11

M #2

M #8

M #6

M #3

17

M #10

M #4

M #9

M #11

M #2

M #8

M #6

M #3

19

M #10

M #4

M #7

M #9

M #11

M #2

M #8

M #6

M #3

22

M #10

M #4

M #7

M #2

M #8

M #6

M #3

24

M #10  
M #4  
M #7  
M #2  
M #8  
M #6  
M #3

26

M #10  
M #4  
M #7  
M #2  
M #8  
M #6  
M #3

28

M #10

M #4

M #7

M #11

M #2

M #8

M #6

M #3

31

M #10

M #4

M #11

M #2

M #8

M #6

M #3

33

M #10

M #4

M #11

M #2

M #8

M #6

M #3

35

M #10

M #4

M #7

M #11

M #2

M #8

M #6

M #3

36 11

M #10

M #4

M #5

M #7

M #9

M #11

M #2

M #8

M #6

M #3

39

M #10

M #4

M #5

M #9

M #11

M #2

M #8

M #6

M #3

42

M #10

M #4

M #5

M #9

M #2

M #8

M #6

M #3

45

M #10

M #4

M #2

M #8

M #6

M #3

48

M #10

M #4

M #5

M #9

M #11

M #2

M #8

M #6

M #3

Detailed description of the musical score: The score consists of ten individual staves and one double bass staff. Staff M #10 (top) is a guitar staff with a treble clef, featuring a series of notes with 'x' marks above them, indicating muted notes. Staff M #4 is a guitar staff with a treble clef, showing a triplet of eighth notes. Staff M #5 is a guitar staff with a treble clef, containing a few notes and rests. Staff M #9 is a guitar staff with a treble clef, showing a few notes and rests. Staff M #11 is a guitar staff with a treble clef, containing a few notes and rests. Staff M #2 is a guitar staff with a bass clef, showing a few notes and rests. Staff M #8 is a double bass staff with a treble clef, showing a few notes and rests. Staff M #6 is a guitar staff with a treble clef, showing a few notes and rests. Staff M #3 is a guitar staff with a treble clef, showing a series of notes and rests.

50

M #10

M #4

M #9

M #11

M #2

M #8

M #6

M #3

52

M #10

M #4

M #7

M #9

M #11

M #2

M #8

M #6

M #3

55

M #10

M #4

M #7

M #2

M #8

M #6

M #3

57

M #10

M #4

M #7

M #2

M #8

M #6

M #3

59

M #10

M #4

M #7

M #2

M #8

M #6

M #3

61

M #10

M #4

M #7

M #11

M #2

M #8

M #6

M #3

64

M #10

M #4

M #11

M #2

M #8

M #6

M #3

66

M #10

M #4

M #11

M #2

M #8

M #6

M #3

68

M #10

M #4

M #7

M #11

M #2

M #8

M #6

M #3

69

M #10

M #4

M #7

M #11

M #2

M #8

M #6

M #3

71

M #10

M #4

M #5

M #7

M #11

M #2

M #8

M #6

M #3

This section of the musical score covers measures 71 and 72. It features ten staves: M #10 (drum set), M #4 (piano), M #5 (piano), M #7 (piano), M #11 (piano), M #2 (bass), M #8 (piano), M #6 (piano), and M #3 (piano). Measure 71 shows a complex rhythmic pattern in M #10 and M #5, with sustained chords in M #7, M #11, M #8, and M #6. Measure 72 continues these patterns, with a notable triplet in M #5.

73

M #10

M #5

M #7

M #2

M #8

M #6

This section of the musical score covers measures 73 and 74. It features six staves: M #10 (drum set), M #5 (piano), M #7 (piano), M #2 (bass), M #8 (piano), and M #6 (piano). Measure 73 shows a complex rhythmic pattern in M #10 and M #5, with sustained chords in M #7, M #8, and M #6. Measure 74 continues these patterns, with a notable triplet in M #5.

75

M #10

M #4

M #5

M #7

M #2

M #8

M #6

77

M #10

M #4

M #7

M #2

M #8

M #6

79

M #10

M #4

M #7

M #2

M #8

M #6

82

M #10

M #4

M #7

M #2

M #8

M #6

M #3

85

M #10

M #4

M #7

M #2

M #8

M #6

M #3

87

M #10

M #4

M #7

M #2

M #8

M #6

M #3

89

M #10

M #4

M #7

M #2

M #8

M #6

M #3

90

M #10

M #4

M #7

M #2

M #8

M #6

92 27

M #10

M #4

M #7

M #2

M #8

M #6

M #3

3

94

M #10

M #4

M #11

M #2

M #8

M #6

M #3

96

M #11

M #2

M #6

M #3

97

M #4

M #11

M #2

M #6

M #3

98

M #4

M #11

M #2

M #6

M #3

99

M #4

M #11

M #2

M #6

M #3

Bryan Adams - Please Believe Me

M #10

♩ = 68,000076

**3**

6

10

14

18

22

25

28

32

35

V.S.

39

43

47

51

55

58

61

65

68

71

M #10

3

73

75

77

79

82

86

88

90

92

M #4

Bryan Adams - Please Believe Me

♩ = 68,000076

7

12

15

19

23

27

31

35

2

79

83

87

91

95

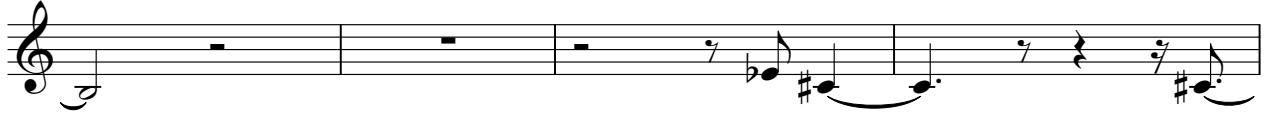

99

M #7

# Bryan Adams - Please Believe Me

♩ = 68,000076

20

25

35

56

62

72

78

85

91

5

17

5

8

M #9

Bryan Adams - Please Believe Me

♩ = 68,000076

4

8

5

17

18

20

18

42

5

51

49

Bryan Adams - Please Believe Me

M #11

♩ = 68,000076

2

7

5

15

18

21

7

3

3

30

32

3

34

36

39

6

48

51

54

63

65

67

69

94

98

# Bryan Adams - Please Believe Me

M #2

♩ = 68,000076

3

8

13

18

23

28

33

38

43

48

V.S.

53

58

62

67

72

76

81

87

91

95

Bryan Adams - Please Believe Me

M #8

♩ = 68,000076

2

8

14

19

25

32

35

6

3

V.S.

38

45

51

57

64

68

71

75

78

82

88

90

92

Bryan Adams - Please Believe Me

M #6

♩ = 68,000076

8

13

20

26

32

38

44

51

57

V.S.

63

69

74

80

86

92

97

Bryan Adams - Please Believe Me

M #3

♩ = 68,000076

4

7

11

14

17

20

22

24

26

V.S.

55

57

59

61

64

66

68

70

11
