

Bryan Adams - Please Forgive Me 1

♩ = 68,000229

ALTO SAX

DRUMS

DISTORTION

OVERDRIVE

CLEAN GTR

CLEAN GTR

FINGERDBAS

ORGAN 3

♩ = 68,000229

WARM PAD

A.PIANO 1

6

DRUMS: Measure 6 has a drum fill with six 'x' marks. Measure 7 has a steady drum pattern. **DISTORTION**: Measure 6 is silent. Measure 7 has a distorted guitar line with a sharp sign. **CLEAN GTR**: Measure 6 is silent. Measure 7 has a clean guitar line with a sharp sign. **CLEAN GTR**: Measure 6 has a clean guitar line with a sharp sign. Measure 7 has a clean guitar line with a sharp sign. **FINGERDBAS**: Measure 6 has a bass line with a sharp sign. Measure 7 has a bass line with a sharp sign. **ORGAN 3**: Measure 6 has an organ chord with a sharp sign. Measure 7 has an organ chord with a sharp sign. **WARM PAD**: Measure 6 has a warm pad chord with a sharp sign. Measure 7 has a warm pad chord with a sharp sign. **A.PIANO 1**: Measure 6 has a piano line with a sharp sign. Measure 7 has a piano line with a sharp sign.

8

ALTO SAX: Measure 8 is silent. Measure 9 has an alto sax line. Measure 10 has an alto sax line. **DRUMS**: Measure 8 has a drum pattern. Measure 9 has a drum pattern. Measure 10 has a drum pattern. **DISTORTION**: Measure 8 has a distorted guitar line. Measure 9 has a distorted guitar line. Measure 10 has a distorted guitar line. **CLEAN GTR**: Measure 8 has a clean guitar line. Measure 9 has a clean guitar line. Measure 10 has a clean guitar line. **CLEAN GTR**: Measure 8 has a clean guitar line. Measure 9 has a clean guitar line. Measure 10 has a clean guitar line. **FINGERDBAS**: Measure 8 has a bass line. Measure 9 has a bass line. Measure 10 has a bass line. **ORGAN 3**: Measure 8 has an organ chord. Measure 9 has an organ chord. Measure 10 has an organ chord. **WARM PAD**: Measure 8 has a warm pad chord. Measure 9 has a warm pad chord. Measure 10 has a warm pad chord. **A.PIANO 1**: Measure 8 has a piano line. Measure 9 has a piano line. Measure 10 has a piano line.

11

14

17

ALTO SAX

DRUMS

DISTORTION

CLEAN GTR

CLEAN GTR

FINGERDBAS

ORGAN 3

WARM PAD

A.PIANO 1

- DRUMS:** Rhythmic accompaniment on a drum set.
- DISTORTION:** Electric guitar part with a distorted sound.
- CLEAN GTR (top):** Electric guitar part with a clean sound, primarily consisting of chords.
- CLEAN GTR (bottom):** Electric guitar part with a clean sound, featuring a more active melodic line.

19

21

23

ALTO SAX

DRUMS

OVERDRIVE

CLEAN GTR

FINGERDBAS

ORGAN 3

WARM PAD

A.PIANO 1

25

ALTO SAX

DRUMS

OVERDRIVE

FINGERDBAS

ORGAN 3

WARM PAD

A.PIANO 1

27

29

31

ALTO SAX

DRUMS

OVERDRIVE

CLEAN GTR

FINGERDBAS

ORGAN 3

WARM PAD

A.PIANO 1

33

ALTO SAX

DRUMS

CLEAN GTR

FINGERDBAS

ORGAN 3

WARM PAD

A.PIANO 1

35

37

ALTO SAX

DRUMS

OVERDRIVE

CLEAN GTR

FINGERDBAS

ORGAN 3

WARM PAD

A.PIANO 1

38

41

ALTO SAX

DRUMS

DISTORTION

CLEAN GTR

CLEAN GTR

FINGERDBAS

ORGAN 3

WARM PAD

A.PIANO 1

44

ALTO SAX

DRUMS

DISTORTION

CLEAN GTR

FINGERDBAS

ORGAN 3

WARM PAD

A.PIANO 1

47

ALTO SAX

DRUMS

FINGERDBAS

ORGAN 3

WARM PAD

A.PIANO 1

50

ALTO SAX

DRUMS

DISTORTION

CLEAN GTR

CLEAN GTR

FINGERDBAS

ORGAN 3

WARM PAD

A.PIANO 1

52

54

56

ALTO SAX

DRUMS

OVERDRIVE

CLEAN GTR

FINGERDBAS

ORGAN 3

WARM PAD

A.PIANO 1

58

ALTO SAX

DRUMS

OVERDRIVE

FINGERDBAS

ORGAN 3

WARM PAD

A.PIANO 1

60

ALTO SAX

DRUMS

OVERDRIVE

FINGERDBAS

ORGAN 3

WARM PAD

A.PIANO 1

62

ALTO SAX

DRUMS

OVERDRIVE

FINGERDBAS

ORGAN 3

WARM PAD

A.PIANO 1

64

ALTO SAX

DRUMS

OVERDRIVE

CLEAN GTR

FINGERDBAS

ORGAN 3

WARM PAD

A.PIANO 1

66

ALTO SAX

DRUMS

CLEAN GTR

FINGERDBAS

ORGAN 3

WARM PAD

A.PIANO 1

68

ALTO SAX

DRUMS

CLEAN GTR

FINGERDBAS

ORGAN 3

WARM PAD

A.PIANO 1

70

ALTO SAX

DRUMS

OVERDRIVE

CLEAN GTR

FINGERDBAS

ORGAN 3

WARM PAD

A.PIANO 1

71

ALTO SAX

DRUMS

OVERDRIVE

CLEAN GTR

FINGERDBAS

ORGAN 3

WARM PAD

A.PIANO 1

73

ALTO SAX

DRUMS

DISTORTION

OVERDRIVE

CLEAN GTR

FINGERDBAS

ORGAN 3

WARM PAD

A.PIANO 1

75

DRUMS

DISTORTION

OVERDRIVE

FINGERDBAS

ORGAN 3

WARM PAD

77

ALTO SAX

DRUMS

DISTORTION

OVERDRIVE

FINGERDBAS

ORGAN 3

WARM PAD

79

ALTO SAX

DRUMS

OVERDRIVE

FINGERDBAS

ORGAN 3

WARM PAD

81

ALTO SAX

DRUMS

OVERDRIVE

FINGERDBAS

ORGAN 3

WARM PAD

83

ALTO SAX

DRUMS

OVERDRIVE

FINGERDBAS

ORGAN 3

WARM PAD

A.PIANO 1

86

88

90

91

92

ALTO SAX

DRUMS

OVERDRIVE

FINGERDBAS

ORGAN 3

WARM PAD

93

ALTO SAX

DRUMS

OVERDRIVE

FINGERDBAS

ORGAN 3

WARM PAD

A.PIANO 1

95

ALTO SAX

DRUMS

OVERDRIVE

CLEAN GTR

FINGERDBAS

ORGAN 3

WARM PAD

A.PIANO 1

97

ALTO SAX

CLEAN GTR

FINGERDBAS

WARM PAD

A.PIANO 1

98

CLEAN GTR

FINGERDBAS

WARM PAD

A.PIANO 1

99

ALTO SAX

CLEAN GTR

FINGERDBAS

WARM PAD

A.PIANO 1

100

ALTO SAX

CLEAN GTR

FINGERDBAS

WARM PAD

A.PIANO 1

101

ALTO SAX

Bryan Adams - Please Forgive Me 1

♩ = 68,000229

8

13

17

21

25

29

33

37

2

81

85

89

93

97

101

DRUMS

Bryan Adams - Please Forgive Me 1

♩ = 68,000229

4

6 6

8

12

16

20

24

27

30

34

37

V.S.

DRUMS

41

45

49

53

57

60

63

67

70

73

DRUMS

3

75

77

79

81

84

88

90

92

95

OVERDRIVE

Bryan Adams - Please Forgive Me 1

♩ = 68,000229

21

26

32

5

17

57

63

5

73

79

86

93

7

2

♩ = 68,000229

3

8

5

17

20

23

7

3

3

32

34

3

36

38

41

6

50

53

56

65

67

69

71

96

100

55

60

64

69

74

78

83

89

93

98

ORGAN 3

Bryan Adams - Please Forgive Me 1

♩ = 68,000229

3

10

16

21

27

34

37

6

6

V.S.

40

47

53

59

66

70

73

77

80

84

90

92

94

4

ORGAN 3

96

WARM PAD

Bryan Adams - Please Forgive Me 1

♩ = 68,000229

2

9

15

22

28

33

39

46

53

59

V.S.

WARM PAD

64

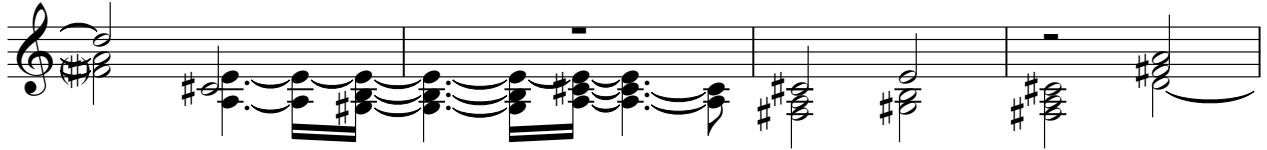

68

73

79

85

90

94

99

Bryan Adams - Please Forgive Me 1

A.PIANO 1

♩ = 68,000229

6

9

13

16

19

21

24

26

28

V.S.

57

59

61

63

66

68

70

72
