

Bryan Adams - Please Forgive Me 2

♩ = 66,000069

Musical score for the first system of 'Please Forgive Me 2'. The score is in 4/4 time and features the following instruments: DRUMS, OVERDRGTR (Overdriven Guitar), FINGERBASS (Finger Bass), CHOIRAAHS (Choir Aahs), SLOWSTRING (Slow String), WARMPAD (Warm Pad), MELODIE (Melody), and PIANO1 (Piano 1). The tempo is marked as ♩ = 66,000069. The first system shows the initial musical entries for several instruments, with the piano part starting with a rhythmic pattern in the final measure.

7

DRUMS

OVERDRGTR

FINGERBASS

SLOWSTRING

MELODIE

PIANO1

10

DRUMS

OVERDRGTR

FINGERBASS

WARMPAD

MELODIE

PIANO1

13

DRUMS

FINGERBASS

WARMPAD

MELODIE

PIANO1

15

DRUMS

FINGERBASS

WARMPAD

MELODIE

PIANO1

18

DRUMS

FINGERBASS

WARMPAD

MELODIE

PIANO1

20

DRUMS

FINGERBASS

CHOIRAAHS

SLOWSTRING

WARMPAD

MELODIE

PIANO1

23

DRUMS

FINGERBASS

CHOIRAAHS

SLOWSTRING

MELODIE

PIANO1

25

DRUMS

FINGERBASS

CHOIRAAHS

SLOWSTRING

MELODIE

PIANO1

28

DRUMS

FINGERBASS

CHOIRAAHS

SLOWSTRING

MELODIE

PIANO1

31

DRUMS

FINGERBASS

SLOWSTRING

MELODIE

PIANO1

34

DRUMS

FINGERBASS

SLOWSTRING

MELODIE

PIANO1

36

DRUMS

FINGERBASS

SLOWSTRING

MELODIE

PIANO1

39

DRUMS

FINGERBASS

SLOWSTRING

MELODIE

PIANO1

42

DRUMS

FINGERBASS

SLOWSTRING

WARMPAD

MELODIE

PIANO1

46

DRUMS

FINGERBASS

WARMPAD

MELODIE

PIANO1

49

DRUMS

FINGERBASS

SLOWSTRING

WARMPAD

MELODIE

PIANO1

52

DRUMS

FINGERBASS

SLOWSTRING

WARMPAD

MELODIE

PIANO1

54

DRUMS

FINGERBASS

SLOWSTRING

WARMPAD

MELODIE

PIANO1

56

DRUMS

FINGERBASS

CHOIRAAHS

SLOWSTRING

WARMPAD

MELODIE

PIANO1

59

DRUMS

FINGERBASS

CHOIRAAHS

SLOWSTRING

MELODIE

PIANO1

62

DRUMS

FINGERBASS

CHOIRAAHS

SLOWSTRING

MELODIE

PIANO1

65

DRUMS

FINGERBASS

CHOIRAAHS

SLOWSTRING

MELODIE

PIANO1

68

DRUMS

FINGERBASS

SLOWSTRING

MELODIE

PIANO1

70

DRUMS

FINGERBASS

SLOWSTRING

MELODIE

PIANO1

72

DRUMS

FINGERBASS

SLOWSTRING

MELODIE

PIANO1

74

DRUMS

OVERDRGITR

FINGERBASS

SLOWSTRING

MELODIE

PIANO1

76

DRUMS

OVERDRGITR

FINGERBASS

SLOWSTRING

PIANO1

84

DRUMS

FINGERBASS

CHOIRAAHS

SLOWSTRING

MELODIE

PIANO1

87

DRUMS

FINGERBASS

SLOWSTRING

MELODIE

PIANO1

89

DRUMS

FINGERBASS

SLOWSTRING

MELODIE

PIANO1

91

DRUMS

FINGERBASS

SLOWSTRING

MELODIE

PIANO1

93

DRUMS

FINGERBASS

SLOWSTRING

MELODIE

PIANO1

95

DRUMS

FINGERBASS

SLOWSTRING

MELODIE

PIANO1

# Bryan Adams - Please Forgive Me 2

## DRUMS

♩ = 66,000069

4

8

12

16

19

22

25

28

2/4

DRUMS

31

33

35

37

40

42

46

49

52

55

DRUMS

V.S.

4

DRUMS

82

84

88

91

94

97

99

660

Bryan Adams - Please Forgive Me 2

FINGERBASS

♩ = 66,000069

3

8

14

19

25

31

36

42

48

53

V.S.

59

64

69

75

81

87

92

97

101

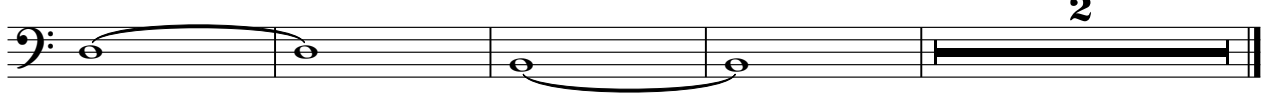

♩ = 66,000069

20

26

25

56

64

13

82

10

98

3

2

SLOWSTRING

Bryan Adams - Please Forgive Me 2

♩ = 66,000069

V.S.

SLOWSTRING

73

80

87

93

99

102

WARMPAD

Bryan Adams - Please Forgive Me 2

♩ = 66,000069

2 4

11

16

21 3 3

31 14

49

55 3 3

65 31

98 3 4

1000

MELODIE

Bryan Adams - Please Forgive Me 2

♩ = 66,000069

7

12

15

19

23

27

31

35

38

3

MELODIE

83

87

91

95

99

103

♩ = 66,000069

3

6

7

9

12

14

16

18

19

21

V.S.

V.S.

V.S.

PIANO1

99

100

101

$\text{♩} = 64,000 = 59$

102

$\text{♩} = 58,000 = 53$
