

# Bryan Adams - Rock Steady

♩ = 116,000313

7

MELODY

DRUMS

DISTORTION

CLEAN GTR

CLEAN GTR

OVERDRIVE

FINGERDBAS

9

MELODY

DRUMS

DISTORTION

CLEAN GTR

CLEAN GTR

OVERDRIVE

FINGERDBAS

11

MELODY

DRUMS

DISTORTION

CLEAN GTR

CLEAN GTR

OVERDRIVE

FINGERDBAS

13

MELODY

DRUMS

DISTORTION

CLEAN GTR

CLEAN GTR

OVERDRIVE

FINGERDBAS

15

MELODY

DRUMS

DISTORTION

CLEAN GTR

CLEAN GTR

OVERDRIVE

FINGERDBAS

17

MELODY

DRUMS

DISTORTION

CLEAN GTR

CLEAN GTR

OVERDRIVE

FINGERDBAS

19

MELODY

DRUMS

DISTORTION

CLEAN GTR

CLEAN GTR

OVERDRIVE

FINGERDBAS

21

MELODY

DRUMS

DISTORTION

CLEAN GTR

CLEAN GTR

OVERDRIVE

FINGERDBAS

23

MELODY

DRUMS

DISTORTION

CLEAN GTR

CLEAN GTR

OVERDRIVE

FINGERDBAS

25

MELODY

DRUMS

DISTORTION

CLEAN GTR

CLEAN GTR

OVERDRIVE

FINGERDBAS

27

MELODY

DRUMS

DISTORTION

CLEAN GTR

CLEAN GTR

OVERDRIVE

FINGERDBAS

29

MELODY

DRUMS

DISTORTION

CLEAN GTR

CLEAN GTR

OVERDRIVE

FINGERDBAS

31

MELODY

DRUMS

DISTORTION

CLEAN GTR

CLEAN GTR

OVERDRIVE

FINGERDBAS

33

MELODY

DRUMS

DISTORTION

CLEAN GTR

CLEAN GTR

OVERDRIVE

FINGERDBAS

35

DRUMS

DISTORTION

CLEAN GTR

CLEAN GTR

OVERDRIVE

FINGERDBAS

37

MELODY

DRUMS

DISTORTION

CLEAN GTR

CLEAN GTR

OVERDRIVE

FINGERDBAS

39

MELODY

DRUMS

DISTORTION

CLEAN GTR

CLEAN GTR

OVERDRIVE

FINGERDBAS

41

MELODY

DRUMS

DISTORTION

CLEAN GTR

CLEAN GTR

OVERDRIVE

FINGERDBAS

43

MELODY

DRUMS

DISTORTION

CLEAN GTR

CLEAN GTR

OVERDRIVE

FINGERDBAS

45

MELODY

DRUMS

DISTORTION

CLEAN GTR

CLEAN GTR

OVERDRIVE

FINGERDBAS

47

MELODY

DRUMS

DISTORTION

CLEAN GTR

CLEAN GTR

OVERDRIVE

FINGERDBAS

49

MELODY

DRUMS

DISTORTION

CLEAN GTR

CLEAN GTR

OVERDRIVE

FINGERDBAS

51

MELODY

DRUMS

DISTORTION

CLEAN GTR

CLEAN GTR

OVERDRIVE

FINGERDBAS

53

MELODY

DRUMS

DISTORTION

CLEAN GTR

CLEAN GTR

OVERDRIVE

FINGERDBAS

55

MELODY

DRUMS

DISTORTION

CLEAN GTR

CLEAN GTR

OVERDRIVE

FINGERDBAS

57

MELODY

DRUMS

DISTORTION

CLEAN GTR

CLEAN GTR

OVERDRIVE

FINGERDBAS

59

MELODY  
DRUMS  
DISTORTION  
CLEAN GTR  
CLEAN GTR  
OVERDRIVE  
FINGERDBAS

61

MELODY  
DRUMS  
DISTORTION  
CLEAN GTR  
CLEAN GTR  
OVERDRIVE  
FINGERDBAS

63

MELODY

DRUMS

DISTORTION

CLEAN GTR

CLEAN GTR

OVERDRIVE

FINGERDBAS

65

DRUMS

DISTORTION

CLEAN GTR

CLEAN GTR

OVERDRIVE

FINGERDBAS

67

DRUMS

DISTORTION

CLEAN GTR

CLEAN GTR

OVERDRIVE

FINGERDBAS

69

DRUMS

DISTORTION

CLEAN GTR

CLEAN GTR

OVERDRIVE

FINGERDBAS

71

DRUMS

DISTORTION

CLEAN GTR

CLEAN GTR

OVERDRIVE

FINGERDBAS

73

MELODY

DRUMS

DISTORTION

CLEAN GTR

CLEAN GTR

OVERDRIVE

FINGERDBAS

75

MELODY

DRUMS

DISTORTION

CLEAN GTR

CLEAN GTR

OVERDRIVE

FINGERDBAS

77

MELODY

DRUMS

DISTORTION

CLEAN GTR

CLEAN GTR

OVERDRIVE

FINGERDBAS

79

MELODY

DRUMS

DISTORTION

CLEAN GTR

CLEAN GTR

OVERDRIVE

FINGERDBAS

81

MELODY

DRUMS

DISTORTION

CLEAN GTR

CLEAN GTR

OVERDRIVE

FINGERDBAS

82

DRUMS

DISTORTION

CLEAN GTR

CLEAN GTR

OVERDRIVE

FINGERDBAS

83

MELODY

DRUMS

DISTORTION

CLEAN GTR

CLEAN GTR

OVERDRIVE

FINGERDBAS

85

MELODY

DRUMS

DISTORTION

CLEAN GTR

CLEAN GTR

OVERDRIVE

FINGERDBAS

87

MELODY

DRUMS

DISTORTION

CLEAN GTR

CLEAN GTR

OVERDRIVE

FINGERDBAS

89

MELODY

DRUMS

DISTORTION

CLEAN GTR

CLEAN GTR

OVERDRIVE

FINGERDBAS

91

DRUMS

DISTORTION

CLEAN GTR

CLEAN GTR

OVERDRIVE

FINGERDBAS

93

DRUMS

DISTORTION

CLEAN GTR

CLEAN GTR

OVERDRIVE

FINGERDBAS

95

DRUMS

DISTORTION

CLEAN GTR

CLEAN GTR

OVERDRIVE

FINGERDBAS

97

DRUMS

DISTORTION

CLEAN GTR

CLEAN GTR

OVERDRIVE

FINGERDBAS

3

99

MELODY

DRUMS

DISTORTION

CLEAN GTR

CLEAN GTR

OVERDRIVE

FINGERDBAS

3

3

101

MELODY

DRUMS

DISTORTION

CLEAN GTR

CLEAN GTR

OVERDRIVE

FINGERDBAS

103

MELODY

DRUMS

DISTORTION

CLEAN GTR

CLEAN GTR

OVERDRIVE

FINGERDBAS

107

MELODY

DRUMS

DISTORTION

CLEAN GTR

CLEAN GTR

OVERDRIVE

FINGERDBAS

108

DRUMS

DISTORTION

CLEAN GTR

CLEAN GTR

OVERDRIVE

FINGERDBAS

GTFRETNOSIS

109

DRUMS

DISTORTION

CLEAN GTR

CLEAN GTR

OVERDRIVE

FINGERDBAS

GTFRETNOIS

Bryan Adams - Rock Steady

MELODY

♩ = 116,000313

6

11

16

20

24

29

34

41

46

50

54

59

64

77

82

87

91

102

MELODY

3

105

111

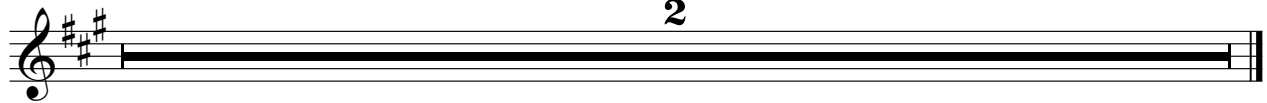

DRUMS

Bryan Adams - Rock Steady

♩ = 116,000313

2

5

7

9

11

13

15

17

19

21

V.S.

DRUMS

23

25

27

29

31

33

35

37

39

41

DRUMS

43

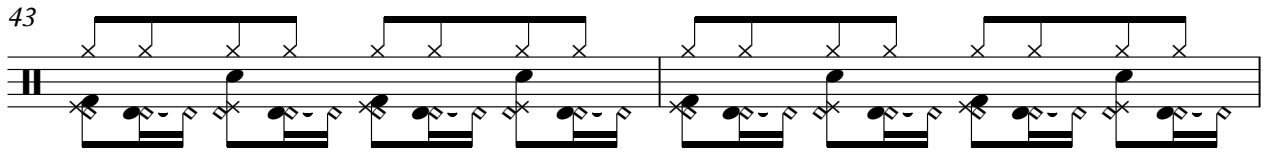

45

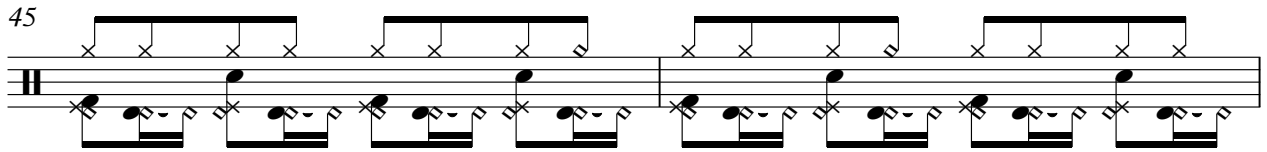

47

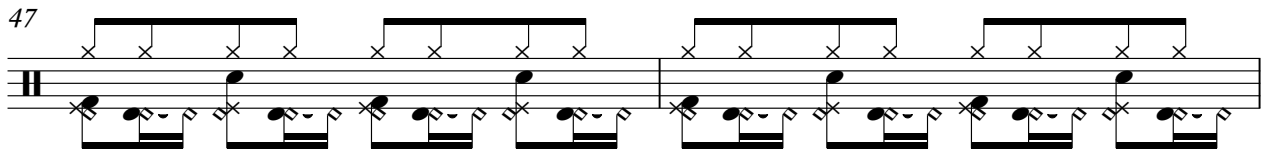

49

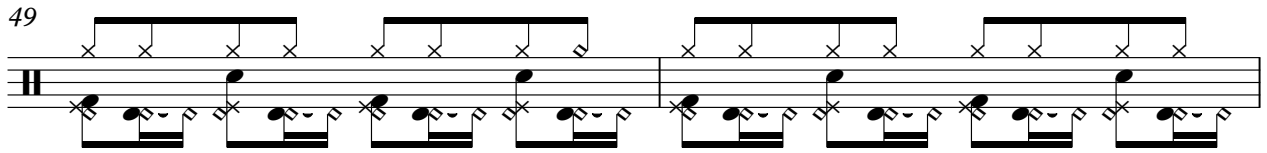

51

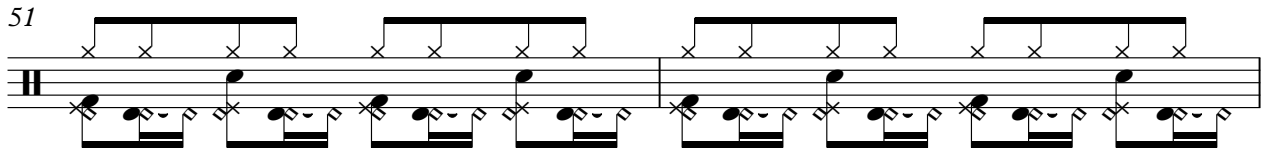

53

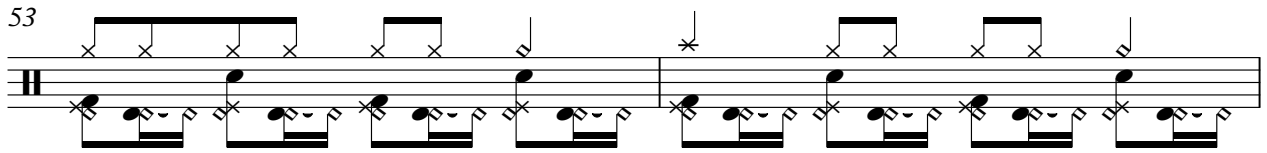

55

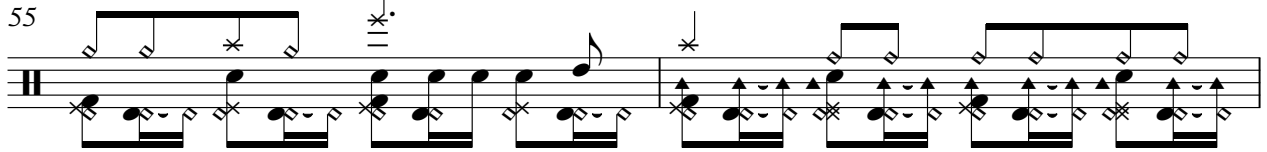

57

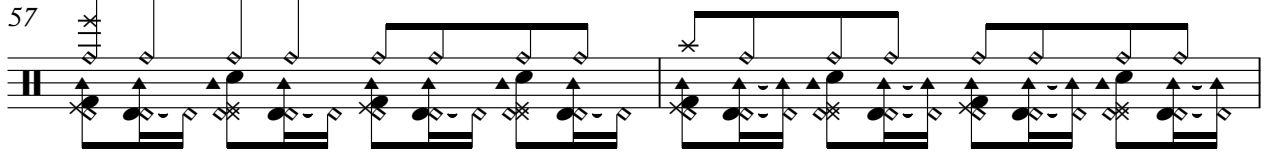

59

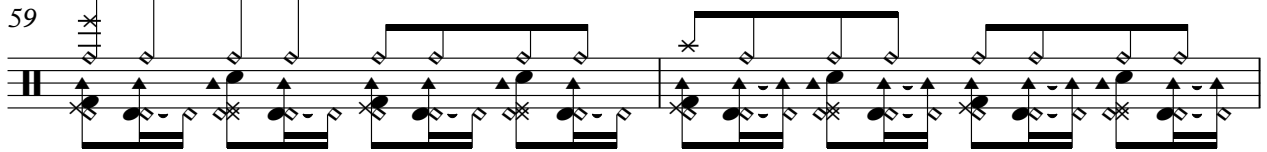

61

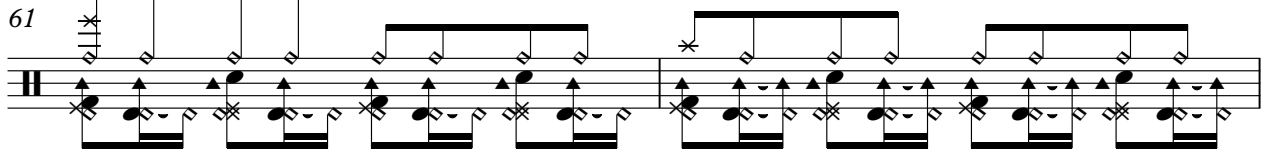

V.S.

DRUMS

DRUMS

83

85

87

89

91

93

95

97

99

101

V.S.

6

DRUMS

103

105

106

107

108

109

DISTORTION

Bryan Adams - Rock Steady

♩ = 116,000313

5

8

11

14

17

20

23

25

27

V.S.

DISTORTION

DISTORTION

57

60

63

66

69

72

75

77

80

83

V.S.

DISTORTION

86

89

92

95

98

101

103

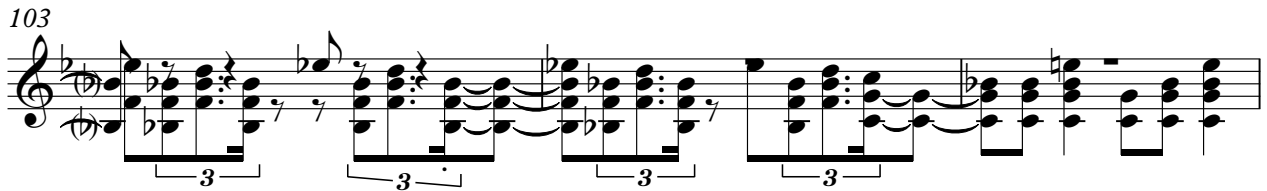

106

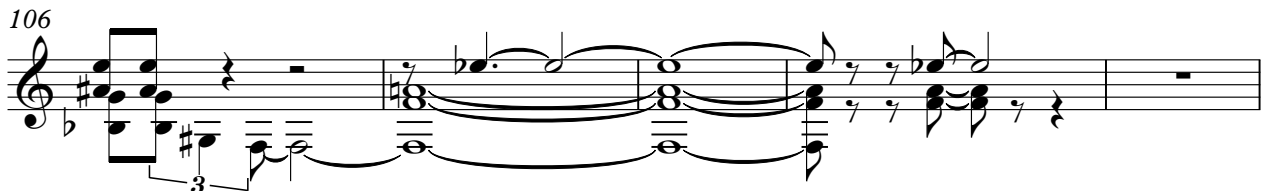

111

2

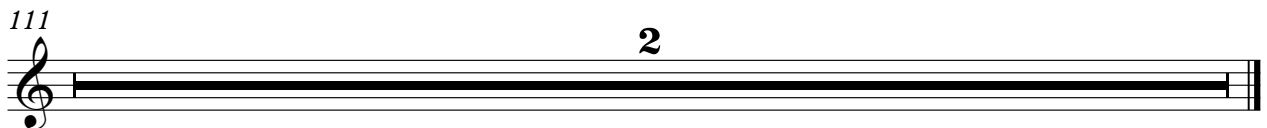

♩ = 116,000313

5

8

11

14

17

20

23

25

27

V.S.

30

33

36

39

42

45

48

51

53

55

57

60

63

66

69

72

75

77

80

83

V.S.

86

89

92

95

98

101

103

106

111

2

♩ = 116,000313

2

7

12

17

21

25

29

33

37

41

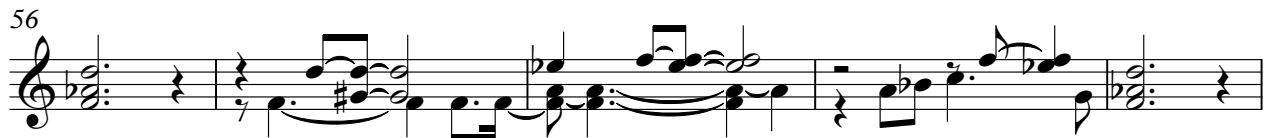

87

91

95

99

103

106

111

2

OVERDRIVE

Bryan Adams - Rock Steady

♩ = 116,000313

3

8

12

16

21

24

29

35

39

42

V.S.

OVERDRIVE

46

50

53

57

63

67

70

74

77

80

OVERDRIVE

82

87

93

97

102

107

111

2

♩ = 116,000313

2

7

11

15

19

23

27

31

34

38

V.S.

42

46

50

54

58

62

65

69

73

77

81

84

88

91

95

99

103

107

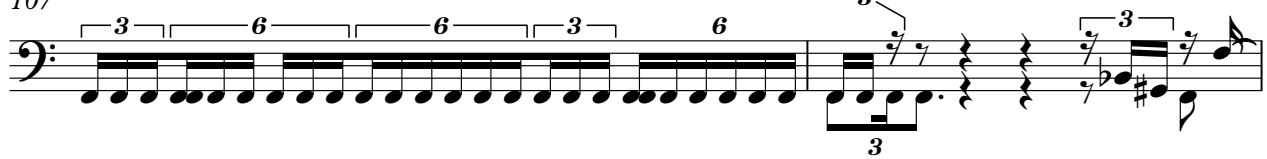

109

♩ = 116,000313

