

# Bryan Adams - Run To You 1

♩ = 128,000000

TENOR SAX

METRONOME

FINGERDBAS

A.PIANO 3

ORGAN 3

♩ = 128,000000

SLOWSTRING

SYNBASS 1

SYNBASS 1

3

TENOR SAX

SYNBASS 1

4

TENOR SAX

SYNBASS 1

5

TENOR SAX

SYNBASS 1

6

TENOR SAX

SYNBASS 1

7

TENOR SAX

SYNBASS 1

8

TENOR SAX

SYNBASS 1

9

TENOR SAX

HIHAT/TOMS

FINGERDBAS

SYNBASS 1

10

TENOR SAX

SNARE DRUM

CYMBALS

HIHAT/TOMS

METRONOME

MARACAS

HANDCLAP

FINGERDBAS

SYNBASS 1

Detailed description of the musical score: The score is for measures 10-13. The Tenor Sax part (treble clef, one sharp) plays a melodic line: G4 (quarter), A4 (quarter), B4 (quarter), A4 (quarter), G4 (quarter), F#4 (quarter), E4 (quarter), D4 (quarter). The Snare Drum part (percussion) has a pattern: two eighth notes (G4, A4) beamed together, followed by a dotted quarter note (B4), and two eighth notes (A4, G4) beamed together. The Cymbals part (percussion) has a pattern: quarter note (G4), quarter note (A4), quarter note (B4), quarter note (A4), quarter note (G4). The Hi-Hat/Toms part (percussion) has a pattern: quarter note (G4), quarter note (A4), quarter note (B4), quarter note (A4), quarter note (G4). The Metronome part (treble clef) has a simple pulse: quarter note (G4), quarter note (A4), quarter note (B4), quarter note (A4), quarter note (G4). The Maracas part (percussion) has a rhythmic pattern: quarter note (G4), quarter note (A4), quarter note (B4), quarter note (A4), quarter note (G4), quarter note (G4), quarter note (A4), quarter note (B4), quarter note (A4), quarter note (G4), quarter note (G4), quarter note (A4), quarter note (B4), quarter note (A4), quarter note (G4), quarter note (G4), quarter note (A4), quarter note (B4), quarter note (A4), quarter note (G4). The Handclap part (percussion) has a pattern: quarter note (G4), quarter note (A4), quarter note (B4), quarter note (A4), quarter note (G4). The Finger Bass part (bass clef) has a pattern: quarter note (G3), quarter note (A3), quarter note (B3), quarter note (A3), quarter note (G3), quarter note (F#3), quarter note (E3), quarter note (D3), quarter note (C3), quarter note (B2), quarter note (A2), quarter note (G2). The Syn Bass 1 part (treble clef) has a rhythmic pattern: quarter note (G4), quarter note (A4), quarter note (B4), quarter note (A4), quarter note (G4), quarter note (G4), quarter note (A4), quarter note (B4), quarter note (A4), quarter note (G4), quarter note (G4), quarter note (A4), quarter note (B4), quarter note (A4), quarter note (G4), quarter note (G4), quarter note (A4), quarter note (B4), quarter note (A4), quarter note (G4).

11

TENOR SAX

SNARE DRUM

CYMBALS

HIHAT/TOMS

METRONOME

MARACAS

HANDCLAP

FINGERDBAS

SYNBASS 1

12

TENOR SAX

SNARE DRUM

CYMBALS

HIHAT/TOMS

METRONOME

MARACAS

HANDCLAP

FINGERDBAS

SYNBASS 1

13

TENOR SAX

SNARE DRUM

CYMBALS

HIHAT/TOMS

METRONOME

MARACAS

HANDCLAP

FINGERDBAS

SYNBASS 1

14

15

TENOR SAX

SNARE DRUM

CYMBALS

HIHAT/TOMS

METRONOME

MARACAS

HANDCLAP

FINGERDBAS

SYNBASS 1

Detailed description of the musical score: The score is for measures 15-18. The Tenor Sax part (treble clef, one sharp) plays a melodic line with eighth notes and rests. The Snare Drum part features a pattern of eighth notes with a snare drum sound. The Cymbals part has a pattern of eighth notes with a cymbal sound. The Hi-Hat/Toms part has a pattern of eighth notes with a hi-hat sound. The Metronome part is a simple pulse of quarter notes. The Maracas part has a rhythmic pattern of eighth notes with a maraca sound. The Handclap part has a pattern of eighth notes with a handclap sound. The Finger Bass part (bass clef) plays a melodic line with eighth notes and rests. The Syn Bass 1 part (treble clef) plays a rhythmic pattern of eighth notes with a bass sound.

16

TENOR SAX

SNARE DRUM

CYMBALS

HIHAT/TOMS

METRONOME

MARACAS

HANDCLAP

FINGERDBAS

SYNBASS 1

17

TENOR SAX

SNARE DRUM

CYMBALS

HIHAT/TOMS

METRONOME

MARACAS

HANDCLAP

FINGERDBAS

SYNBASS 1

18

TENOR SAX

SNARE DRUM

CYMBALS

HIHAT/TOMS

METRONOME

MARACAS

HANDCLAP

FINGERDBAS

SLOWSTRING

SYNBASS 1

19

TENOR SAX

SNARE DRUM

CYMBALS

HIHAT/TOMS

METRONOME

MARACAS

HANDCLAP

FINGERDBAS

SLOWSTRING

SYNBASS 1

20

TENOR SAX

SNARE DRUM

CYMBALS

HIHAT/TOMS

METRONOME

MARACAS

HANDCLAP

FINGERDBAS

SLOWSTRING

SYNBASS 1

21

TENOR SAX

SNARE DRUM

CYMBALS

HIHAT/TOMS

METRONOME

MARACAS

HANDCLAP

FINGERDBAS

SLOWSTRING

SYNBASS 1

22

TENOR SAX

SNARE DRUM

CYMBALS

HIHAT/TOMS

METRONOME

MARACAS

HANDCLAP

FINGERDBAS

SLOWSTRING

SYNBASS 1

TENOR SAX

SNARE DRUM

CYMBALS

HIHAT/TOMS

METRONOME

MARACAS

HANDCLAP

FINGERDBAS

SLOWSTRING

SYNBASS 1

24

TENOR SAX

SNARE DRUM

CYMBALS

HIHAT/TOMS

METRONOME

MARACAS

HANDCLAP

FINGERDBAS

SLOWSTRING

SYNBASS 1

25

TENOR SAX

SNARE DRUM

CYMBALS

HIHAT/TOMS

METRONOME

MARACAS

HANDCLAP

FINGERDBAS

SLOWSTRING

SYNBASS 1

26

Musical score for various instruments:

28

Musical score for various instruments:

29

TENOR SAX

SNARE DRUM

CYMBALS

HIHAT/TOMS

METRONOME

MARACAS

HANDCLAP

FINGERDBAS

SLOWSTRING

SYNBASS 1

30

TENOR SAX

SNARE DRUM

CYMBALS

HIHAT/TOMS

METRONOME

MARACAS

HANDCLAP

FINGERDBAS

SLOWSTRING

SYNBASS 1

31

TENOR SAX

SNARE DRUM

CYMBALS

HIHAT/TOMS

METRONOME

MARACAS

HANDCLAP

FINGERDBAS

SLOWSTRING

SYNBASS 1

32

33

TENOR SAX

SNARE DRUM

CYMBALS

HIHAT/TOMS

METRONOME

MARACAS

HANDCLAP

FINGERDBAS

SLOWSTRING

SYNBASS 1

34

TENOR SAX

SLOWSTRING

SYNBASS 1

SYNBASS 1

35

TENOR SAX

SLOWSTRING

SYNBASS 1

SYNBASS 1

36

TENOR SAX

SLOWSTRING

SYNBASS 1

SYNBASS 1

37

TENOR SAX

SLOWSTRING

SYNBASS 1

38

TENOR SAX

SLOWSTRING

SYNBASS 1

SYNBASS 1

39

TENOR SAX

SLOWSTRING

SYNBASS 1

SYNBASS 1

40

TENOR SAX

SLOWSTRING

SYNBASS 1

SYNBASS 1

41

TENOR SAX

HIHAT/TOMS

FINGERDBAS

SLOWSTRING

SYNBASS 1

42

TENOR SAX

HIHAT/TOMS

METRONOME

FINGERDBAS

SLOWSTRING

SYNBASS 1

SYNBASS 1

43

TENOR SAX

HIHAT/TOMS

METRONOME

FINGERDBAS

SLOWSTRING

SYNBASS 1

SYNBASS 1

44

TENOR SAX

HIHAT/TOMS

METRONOME

FINGERDBAS

SLOWSTRING

SYNBASS 1

SYNBASS 1

45

TENOR SAX

HIHAT/TOMS

METRONOME

FINGERDBAS

SLOWSTRING

SYNBRASS 1

SYNBRASS 1

46

TENOR SAX

SNARE DRUM

CYMBALS

HIHAT/TOMS

METRONOME

MARACAS

HANDCLAP

FINGERDBAS

ORGAN 3

SLOWSTRING

SYNBASS 1

SYNBASS 1

47

Musical score for various instruments:

- TENOR SAX: Treble clef, key signature of two sharps (F# and C#). The melody consists of eighth notes with rests.
- FINGERDBAS: Bass clef. The melody consists of eighth notes with a slur over the first two.
- ORGAN 3: Treble clef. Features a steady eighth-note pulse.
- SLOWSTRING: Treble clef. Features a steady eighth-note pulse.
- SYNBRASS 1: Treble clef. Features a steady eighth-note pulse.
- SYNBRASS 1: Treble clef. Features a steady eighth-note pulse.

48

TENOR SAX

SNARE DRUM

CYMBALS

HIHAT/TOMS

METRONOME

MARACAS

HANDCLAP

FINGERDBAS

ORGAN 3

SLOWSTRING

SYNBASS 1

SYNBASS 1

49

- TENOR SAX: Treble clef, key signature of two sharps (F# and C#). Plays a rhythmic pattern of eighth notes in the first measure, followed by a whole rest in the second measure.
- SNARE DRUM: Treble clef. Plays a steady eighth-note pattern in the first measure, followed by a half-note pattern in the second measure.
- CYMBALS: Treble clef. Plays a steady eighth-note pattern in the first measure, followed by a half-note pattern in the second measure.
- HIHAT/TOMS: Treble clef. Plays a steady eighth-note pattern in the first measure, followed by a half-note pattern in the second measure.
- CRASH CYMB: Treble clef. Plays a whole rest in the first measure, followed by a half-note in the second measure.
- TRIANGLE: Treble clef. Plays a whole rest in the first measure, followed by a half-note in the second measure.
- METRONOME: Treble clef. Plays a whole note in the first measure, followed by a half-note in the second measure.
- MARACAS: Treble clef. Plays a steady eighth-note pattern in the first measure, followed by a half-note pattern in the second measure.
- HANDCLAP: Treble clef. Plays a whole rest in the first measure, followed by a half-note in the second measure.
- FINGERDBAS: Bass clef. Plays a whole note in the first measure, followed by a half-note in the second measure.
- A.PIANO 3: Treble and Bass clefs. Treble clef plays a whole rest in the first measure, followed by a half-note in the second measure. Bass clef plays a whole rest in the first measure, followed by a half-note in the second measure.
- ORGAN 3: Treble clef. Plays a whole note in the first measure, followed by a half-note in the second measure.
- SLOWSTRING: Treble clef. Plays a whole note in the first measure, followed by a half-note in the second measure.
- SYNBRASS 1: Treble clef. Plays a steady eighth-note pattern in the first measure, followed by a half-note pattern in the second measure.
- SYNBRASS 1: Treble clef. Plays a whole note in the first measure, followed by a half-note in the second measure.

SNARE DRUM

CYMBALS

HIHAT/TOMS

TRIANGLE

METRONOME

MARACAS

HANDCLAP

FINGERDBAS

A.PIANO 3

SLOWSTRING

SYNBASS 1

53

SNARE DRUM

CYMBALS

HIHAT/TOMS

TRIANGLE

METRONOME

MARACAS

HANDCLAP

FINGERDBAS

A.PIANO 3

SLOWSTRING

SYNBASS 1

SNARE DRUM

CYMBALS

HIHAT/TOMS

TRIANGLE

METRONOME

MARACAS

HANDCLAP

FINGERDBAS

A.PIANO 3

SLOWSTRING

SYNBASS 1

57

SNARE DRUM

CYMBALS

HIHAT/TOMS

TRIANGLE

METRONOME

MARACAS

HANDCLAP

FINGERDBAS

A.PIANO 3

ORGAN 3

SLOWSTRING

SYNBASS 1

SNARE DRUM

CYMBALS

HIHAT/TOMS

TRIANGLE

METRONOME

MARACAS

HANDCLAP

FINGERDBAS

A.PIANO 3

ORGAN 3

SLOWSTRING

SYNBASS 1

61

Musical score for percussion and keyboard instruments. The score is divided into two systems. The first system includes:

- SNARE DRUM: Two measures of a rhythmic pattern with a snare drum sound.
- CYMBALS: Two measures of a rhythmic pattern with a cymbal sound.
- HIHAT/TOMS: Two measures of a rhythmic pattern with a hi-hat/toms sound.
- TRIANGLE: Two measures of a rhythmic pattern with a triangle sound.
- METRONOME: Two measures of a rhythmic pattern with a metronome sound.
- MARACAS: Two measures of a rhythmic pattern with a maracas sound.
- HANDCLAP: Two measures of a rhythmic pattern with a handclap sound.

The second system includes:

- FINGERDBAS: A bass line in the bass clef.
- A.PIANO 3: A grand piano part with three staves (treble, middle, and bass clefs).
- ORGAN 3: An organ part with three staves (treble, middle, and bass clefs).
- SLOWSTRING: A string part in the treble clef.
- SYNBASS 1: A bass part in the treble clef.

SNARE DRUM

CYMBALS

HIHAT/TOMS

TRIANGLE

METRONOME

MARACAS

HANDCLAP

FINGERDBAS

A.PIANO 3

ORGAN 3

SLOWSTRING

SYNBASS 1

65

SNARE DRUM

CYMBALS

HIHAT/TOMS

TRIANGLE

METRONOME

MARACAS

HANDCLAP

FINGERDBAS

A.PIANO 3

ORGAN 3

SLOWSTRING

66

TENOR SAX

SNARE DRUM

CYMBALS

HIHAT/TOMS

METRONOME

MARACAS

HANDCLAP

FINGERDBAS

SYNBASS 1

67

TENOR SAX

SNARE DRUM

CYMBALS

HIHAT/TOMS

METRONOME

MARACAS

HANDCLAP

FINGERDBAS

SYNBASS 1

68

TENOR SAX

SNARE DRUM

CYMBALS

HIHAT/TOMS

METRONOME

MARACAS

HANDCLAP

FINGERDBAS

SYNBASS 1

69

TENOR SAX

SNARE DRUM

CYMBALS

HIHAT/TOMS

METRONOME

MARACAS

HANDCLAP

FINGERDBAS

SYNBASS 1

70

TENOR SAX

SNARE DRUM

CYMBALS

HIHAT/TOMS

METRONOME

MARACAS

HANDCLAP

FINGERDBAS

SYNBASS 1

Detailed description of the musical score: The score is for measures 70-73. The Tenor Sax part is in treble clef with a key signature of one sharp (F#). It starts with a quarter rest, followed by a quarter note chord (F#4, C5), then a series of eighth notes with rests: F#4 (quarter), C5 (quarter), F#4 (quarter), C5 (quarter), F#4 (quarter), C5 (quarter), F#4 (quarter), C5 (quarter). The Snare Drum part is in percussion notation, starting with a quarter rest, followed by a half note chord (F#4, C5), then a quarter note chord (F#4, C5), and a quarter note chord (F#4, C5). The Cymbals part is in percussion notation, starting with a quarter rest, followed by a half note chord (F#4, C5), then a quarter note chord (F#4, C5), and a quarter note chord (F#4, C5). The Hi-Hat/Toms part is in percussion notation, starting with a quarter rest, followed by a half note chord (F#4, C5), then a quarter note chord (F#4, C5), and a quarter note chord (F#4, C5). The Metronome part is in treble clef with a simple pulse: quarter, quarter, quarter, quarter. The Maracas part is in percussion notation with a rhythmic pattern: quarter, quarter, quarter, quarter, quarter, quarter, quarter, quarter, quarter, quarter, quarter, quarter, quarter, quarter, quarter, quarter. The Handclap part is in percussion notation, starting with a quarter rest, followed by a half note chord (F#4, C5), and a quarter note chord (F#4, C5). The Finger Bass part is in bass clef, starting with a quarter rest, followed by a quarter note chord (F#4, C5), then a quarter note chord (F#4, C5), a quarter note chord (F#4, C5), a quarter note chord (F#4, C5), a quarter note chord (F#4, C5), a quarter note chord (F#4, C5), a quarter note chord (F#4, C5), a quarter note chord (F#4, C5), a quarter note chord (F#4, C5), a quarter note chord (F#4, C5), a quarter note chord (F#4, C5), a quarter note chord (F#4, C5), a quarter note chord (F#4, C5), a quarter note chord (F#4, C5), a quarter note chord (F#4, C5). The Syn Bass 1 part is in treble clef with a rhythmic pattern: quarter, quarter, quarter, quarter, quarter, quarter, quarter, quarter, quarter, quarter, quarter, quarter, quarter, quarter, quarter, quarter.

71

Musical score for various instruments:

Musical score for various instruments:

73

TENOR SAX

SNARE DRUM

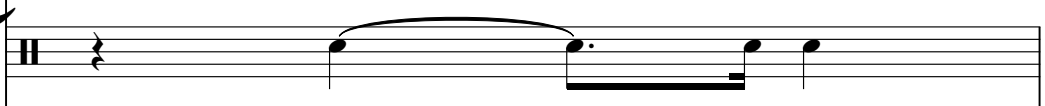

CYMBALS

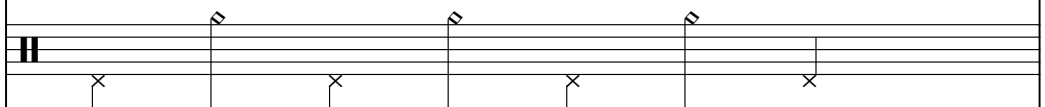

HIHAT/TOMS

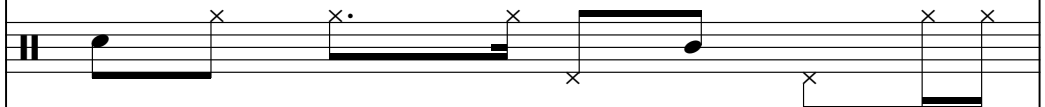

METRONOME

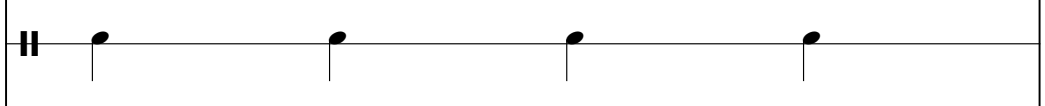

MARACAS

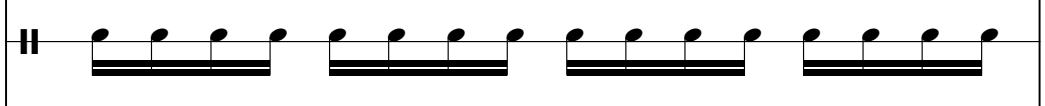

HANDCLAP

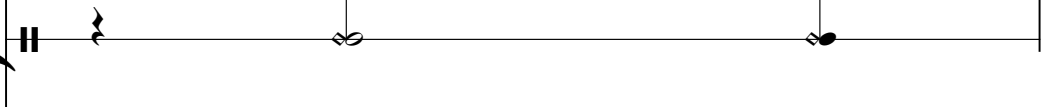

FINGERDBAS

SYNBASS 1

74

TENOR SAX

SNARE DRUM

CYMBALS

HIHAT/TOMS

METRONOME

MARACAS

HANDCLAP

FINGERDBAS

SLOWSTRING

SYNBASS 1

SYNBASS 1

75

Musical score for various instruments:

76

TENOR SAX

SNARE DRUM

CYMBALS

HIHAT/TOMS

METRONOME

MARACAS

HANDCLAP

FINGERDBAS

SLOWSTRING

SYNBASS 1

SYNBASS 1

77

78

TENOR SAX

SNARE DRUM

CYMBALS

HIHAT/TOMS

METRONOME

MARACAS

HANDCLAP

FINGERDBAS

SLOWSTRING

SYNBASS 1

SYNBASS 1

79

Musical score for various instruments:

80

TENOR SAX

SNARE DRUM

CYMBALS

HIHAT/TOMS

METRONOME

MARACAS

HANDCLAP

FINGERDBAS

SLOWSTRING

SYNBASS 1

SYNBASS 1

81

Musical score for various instruments. The score is organized into several systems:

83

Musical score for various instruments:

84

TENOR SAX

SNARE DRUM

CYMBALS

HIHAT/TOMS

METRONOME

MARACAS

HANDCLAP

FINGERDBAS

SLOWSTRING

SYNBASS 1

SYNBASS 1

85

Musical score for various instruments:

86

TENOR SAX

SNARE DRUM

CYMBALS

HIHAT/TOMS

METRONOME

MARACAS

HANDCLAP

FINGERDBAS

ORGAN 3

SLOWSTRING

SYNBASS 1

SYNBASS 1

87

Musical score for multiple instruments. The score is organized into a system with the following parts from top to bottom:

88

TENOR SAX

SNARE DRUM

CYMBALS

HIHAT/TOMS

METRONOME

MARACAS

HANDCLAP

FINGERDBAS

ORGAN 3

SLOWSTRING

SYNBASS 1

SYNBASS 1

89

TENOR SAX

SNARE DRUM

CYMBALS

HIHAT/TOMS

CRASH CYMB

TRIANGLE

METRONOME

MARACAS

HANDCLAP

FINGERDBAS

A.PIANO 3

ORGAN 3

SLOWSTRING

SYNBRASS 1

SYNBRASS 1

SNARE DRUM

CYMBALS

HIHAT/TOMS

TRIANGLE

METRONOME

MARACAS

HANDCLAP

FINGERDBAS

A.PIANO 3

SLOWSTRING

SYNBASS 1

SNARE DRUM

CYMBALS

HIHAT/TOMS

TRIANGLE

METRONOME

MARACAS

HANDCLAP

FINGERDBAS

A.PIANO 3

SLOWSTRING

SYNBASS 1

SNARE DRUM

CYMBALS

HIHAT/TOMS

TRIANGLE

METRONOME

MARACAS

HANDCLAP

FINGERDBAS

A.PIANO 3

SLOWSTRING

SYNBASS 1

97

Musical score for percussion and keyboard instruments. The score is divided into two systems. The first system includes:

- SNARE DRUM: A rhythmic pattern of quarter notes and eighth notes.
- CYMBALS: A rhythmic pattern of quarter notes and eighth notes.
- HIHAT/TOMS: A rhythmic pattern of quarter notes and eighth notes.
- TRIANGLE: A rhythmic pattern of quarter notes and eighth notes.
- METRONOME: A rhythmic pattern of quarter notes.
- MARACAS: A rhythmic pattern of quarter notes.
- HANDCLAP: A rhythmic pattern of quarter notes.

The second system includes:

- FINGERDBAS: A bass line with a rhythmic pattern of quarter notes and eighth notes.
- A.PIANO 3: A piano accompaniment with a rhythmic pattern of quarter notes and eighth notes.
- ORGAN 3: An organ accompaniment with a rhythmic pattern of quarter notes and eighth notes.
- SLOWSTRING: A slow string accompaniment with a rhythmic pattern of quarter notes and eighth notes.
- SYNBASS 1: A synbass accompaniment with a rhythmic pattern of quarter notes and eighth notes.

SNARE DRUM

CYMBALS

HIHAT/TOMS

TRIANGLE

METRONOME

MARACAS

HANDCLAP

FINGERDBAS

A.PIANO 3

ORGAN 3

SLOWSTRING

SYNBASS 1

101

SNARE DRUM

CYMBALS

HIHAT/TOMS

TRIANGLE

METRONOME

MARACAS

HANDCLAP

FINGERDBAS

A.PIANO 3

ORGAN 3

SLOWSTRING

SYNBASS 1

SNARE DRUM

CYMBALS

HIHAT/TOMS

TRIANGLE

METRONOME

MARACAS

HANDCLAP

FINGERDBAS

A.PIANO 3

ORGAN 3

SLOWSTRING

SYNBASS 1

105

SNARE DRUM

CYMBALS

HIHAT/TOMS

TRIANGLE

METRONOME

MARACAS

HANDCLAP

FINGERDBAS

A.PIANO 3

ORGAN 3

SLOWSTRING

106

CYMBALS

CRASH CYMB

TRIANGLE

MARACAS

A.PIANO 3

SLOWSTRING

SYNBASS 1

107

CYMBALS

TRIANGLE

MARACAS

A.PIANO 3

SLOWSTRING

SYNBRASS 1

108

CYMBALS

TRIANGLE

MARACAS

A.PIANO 3

SLOWSTRING

SYNBASS 1

109

CYMBALS

HIHAT/TOMS

TRIANGLE

MARACAS

FINGERDBAS

A.PIANO 3

SLOWSTRING

SYNBASS 1

SNARE DRUM

CYMBALS

HIHAT/TOMS

TRIANGLE

METRONOME

MARACAS

HANDCLAP

FINGERDBAS

A.PIANO 3

SLOWSTRING

SYNBASS 1

111

SNARE DRUM

CYMBALS

HIHAT/TOMS

TRIANGLE

METRONOME

MARACAS

HANDCLAP

FINGERDBAS

A.PIANO 3

SLOWSTRING

SYNBASS 1

SNARE DRUM

CYMBALS

HIHAT/TOMS

TRIANGLE

METRONOME

MARACAS

HANDCLAP

FINGERDBAS

A.PIANO 3

SLOWSTRING

SYNBASS 1

113

- HIHAT/TOMS:** Similar to cymbals, uses 'x' marks with stems and beams to indicate hits.

114

SNARE DRUM

CYMBALS

METRONOME

MARACAS

HANDCLAP

SYNBRASS 1

115

SNARE DRUM

CYMBALS

METRONOME

MARACAS

HANDCLAP

SYNBRASS 1

116

SNARE DRUM

CYMBALS

METRONOME

MARACAS

HANDCLAP

SYNBRASS 1

117

SNARE DRUM

CYMBALS

HIHAT/TOMS

METRONOME

MARACAS

HANDCLAP

FINGERDBAS

SYNBRASS 1

118

SNARE DRUM

CYMBALS

HIHAT/TOMS

METRONOME

MARACAS

HANDCLAP

FINGERDBAS

SYNBASS 1

119

SNARE DRUM

CYMBALS

HIHAT/TOMS

METRONOME

MARACAS

HANDCLAP

FINGERDBAS

SYNBASS 1

120

SNARE DRUM

CYMBALS

HIHAT/TOMS

METRONOME

MARACAS

HANDCLAP

FINGERDBAS

SYNBASS 1

122

TENOR SAX

SNARE DRUM

CYMBALS

METRONOME

MARACAS

HANDCLAP

SYNBRASS 1

123

TENOR SAX

SNARE DRUM

CYMBALS

METRONOME

MARACAS

HANDCLAP

SYNBRASS 1

124

TENOR SAX

SNARE DRUM

CYMBALS

METRONOME

MARACAS

HANDCLAP

SYNBRASS 1

125

TENOR SAX

SNARE DRUM

CYMBALS

METRONOME

MARACAS

HANDCLAP

SYNBRASS 1

126

TENOR SAX

SNARE DRUM

CYMBALS

METRONOME

MARACAS

HANDCLAP

SYNBRASS 1

127

TENOR SAX

SNARE DRUM

CYMBALS

METRONOME

MARACAS

HANDCLAP

SYNBRASS 1

128

TENOR SAX

SNARE DRUM

CYMBALS

METRONOME

MARACAS

HANDCLAP

SYNBRASS 1

129

TENOR SAX

SNARE DRUM

CYMBALS

METRONOME

MARACAS

HANDCLAP

SYNBRASS 1

130

131

TENOR SAX

SNARE DRUM

CYMBALS

HIHAT/TOMS

METRONOME

MARACAS

HANDCLAP

FINGERDBAS

SYNBASS 1

Detailed description of the musical score: The score is for measures 131-134. The Tenor Sax part (treble clef, one sharp) plays a rhythmic pattern of eighth notes with rests. The Snare Drum part features a snare roll in measure 131, followed by a snare hit in measure 132, and a snare hit in measure 133. The Cymbals part has cymbal hits in measures 131, 132, and 133. The Hi-Hat/Toms part has hi-hat hits in measures 131, 132, and 133, and tom hits in measures 134 and 135. The Metronome part is a steady quarter-note pulse. The Maracas part is a steady eighth-note pulse. The Handclap part has handclap hits in measures 131, 132, and 133. The Finger Bass part (bass clef) plays a bass line with eighth notes and rests. The Syn Bass 1 part (treble clef) plays a steady eighth-note pulse.

132

Musical score for various instruments:

133

TENOR SAX

SNARE DRUM

CYMBALS

HIHAT/TOMS

METRONOME

MARACAS

HANDCLAP

FINGERDBAS

SYNBASS 1

134

TENOR SAX

SNARE DRUM

CYMBALS

HIHAT/TOMS

METRONOME

MARACAS

HANDCLAP

FINGERDBAS

SYNBASS 1

135

TENOR SAX

SNARE DRUM

CYMBALS

HIHAT/TOMS

METRONOME

MARACAS

HANDCLAP

FINGERDBAS

SYNBASS 1

136

TENOR SAX

SNARE DRUM

CYMBALS

HIHAT/TOMS

METRONOME

MARACAS

HANDCLAP

FINGERDBAS

SYNBASS 1

137

138

Musical score for multiple instruments. The score is written for the following instruments:

- TENOR SAX: Treble clef, key signature of two sharps (F# and C#). The melody consists of eighth notes with rests.
- FINGERDBAS: Bass clef. The melody consists of eighth notes.
- ORGAN 3: Treble clef. The melody consists of eighth notes with a slur over the first two notes.
- SLOWSTRING: Treble clef. It features a long, sustained note with a slur over it.
- SYNBRASS 1: Treble clef. It features a pattern of eighth notes.
- SYNBRASS 1: Treble clef. It features a pattern of eighth notes.

139

TENOR SAX

SNARE DRUM

CYMBALS

HIHAT/TOMS

METRONOME

MARACAS

HANDCLAP

FINGERDBAS

ORGAN 3

SLOWSTRING

SYNBASS 1

SYNBASS 1

140

TENOR SAX

SNARE DRUM

CYMBALS

HIHAT/TOMS

METRONOME

MARACAS

HANDCLAP

FINGERDBAS

ORGAN 3

SLOWSTRING

SYNBASS 1

SYNBASS 1

141

TENOR SAX

SNARE DRUM

CYMBALS

HIHAT/TOMS

CRASH CYMB

TRIANGLE

METRONOME

MARACAS

HANDCLAP

FINGERDBAS

A.PIANO 3

ORGAN 3

SLOWSTRING

SYNBASS 1

SYNBASS 1

143

SNARE DRUM

CYMBALS

HIHAT/TOMS

TRIANGLE

METRONOME

MARACAS

HANDCLAP

FINGERDBAS

A.PIANO 3

SLOWSTRING

SYNBASS 1

SNARE DRUM

CYMBALS

HIHAT/TOMS

CRASH CYMB

TRIANGLE

METRONOME

MARACAS

HANDCLAP

FINGERDBAS

A.PIANO 3

SLOWSTRING

SYNBASS 1

147

SNARE DRUM

CYMBALS

HIHAT/TOMS

TRIANGLE

METRONOME

MARACAS

HANDCLAP

FINGERDBAS

A.PIANO 3

SLOWSTRING

SYNBASS 1

SNARE DRUM

CYMBALS

HIHAT/TOMS

CRASH CYMB

TRIANGLE

METRONOME

MARACAS

HANDCLAP

FINGERDBAS

A.PIANO 3

ORGAN 3

SLOWSTRING

SYNBASS 1

151

Musical score for percussion and keyboard instruments. The score is divided into two systems. The first system includes:

- SNARE DRUM: Two measures of a rhythmic pattern with a snare drum symbol.
- CYMBALS: Two measures of a rhythmic pattern with a cymbal symbol.
- HIHAT/TOMS: Two measures of a rhythmic pattern with a hi-hat symbol.
- TRIANGLE: Two measures of a rhythmic pattern with a triangle symbol.
- METRONOME: Two measures of a rhythmic pattern with a metronome symbol.
- MARACAS: Two measures of a rhythmic pattern with a maracas symbol.
- HANDCLAP: Two measures of a rhythmic pattern with a handclap symbol.

The second system includes:

- FINGERDBAS: Two measures of a bass line.
- A.PIANO 3: Two measures of a piano accompaniment.
- ORGAN 3: Two measures of an organ accompaniment.
- SLOWSTRING: Two measures of a slow string accompaniment.
- SYNBASS 1: Two measures of a synbass accompaniment.

SNARE DRUM

CYMBALS

HIHAT/TOMS

CRASH CYMB

TRIANGLE

METRONOME

MARACAS

HANDCLAP

FINGERDBAS

A.PIANO 3

ORGAN 3

SLOWSTRING

SYNBASS 1

155

**System 1 (Percussion):**

- CYMBALS:** Marked with 'x' symbols, indicating cymbal hits.

**System 2 (Strings and Piano/Organ):**

- SLOWSTRING:** Features a slow string section with sustained chords.

SNARE DRUM

CYMBALS

HIHAT/TOMS

CRASH CYMB

TRIANGLE

METRONOME

MARACAS

HANDCLAP

FINGERDBAS

A.PIANO 3

ORGAN 3

SLOWSTRING

SYNBASS 1

159

SNARE DRUM

CYMBALS

TRIANGLE

METRONOME

MARACAS

HANDCLAP

A.PIANO 3

SLOWSTRING

SYNBASS 1

SNARE DRUM

CYMBALS

CRASH CYMB

TRIANGLE

METRONOME

MARACAS

HANDCLAP

A.PIANO 3

SLOWSTRING

SYNBASS 1

163

SNARE DRUM

CYMBALS

TRIANGLE

METRONOME

MARACAS

HANDCLAP

A.PIANO 3

SLOWSTRING

SYNBASS 1

SNARE DRUM

CYMBALS

HIHAT/TOMS

CRASH CYMB

TRIANGLE

METRONOME

MARACAS

HANDCLAP

FINGERDBAS

A.PIANO 3

ORGAN 3

SLOWSTRING

SYNBASS 1

167

SNARE DRUM

CYMBALS

HIHAT/TOMS

TRIANGLE

METRONOME

MARACAS

HANDCLAP

FINGERDBAS

A.PIANO 3

ORGAN 3

SLOWSTRING

SYNBASS 1

SNARE DRUM

CYMBALS

HIHAT/TOMS

CRASH CYMB

TRIANGLE

METRONOME

MARACAS

HANDCLAP

FINGERDBAS

A.PIANO 3

ORGAN 3

SLOWSTRING

SYNBASS 1

- CYMBALS:** Shows cymbal hits (diamonds) on a rhythmic pattern.
- HIHAT/TOMS:** Shows hi-hat and tom hits (crosses) on a rhythmic pattern.
- A.PIANO 3:** Features a complex piano accompaniment with chords and arpeggios in both treble and bass clefs.

171

SNARE DRUM

CYMBALS

HIHAT/TOMS

TRIANGLE

METRONOME

MARACAS

HANDCLAP

FINGERDBAS

A.PIANO 3

ORGAN 3

SLOWSTRING

SYNBASS 1

SNARE DRUM

CYMBALS

HIHAT/TOMS

CRASH CYMB

TRIANGLE

METRONOME

MARACAS

HANDCLAP

FINGERDBAS

A.PIANO 3

ORGAN 3

SLOWSTRING

SYNBASS 1

175

SNARE DRUM

CYMBALS

HIHAT/TOMS

TRIANGLE

METRONOME

MARACAS

HANDCLAP

FINGERDBAS

A.PIANO 3

SLOWSTRING

SYNBASS 1

SNARE DRUM

CYMBALS

HIHAT/TOMS

CRASH CYMB

TRIANGLE

METRONOME

MARACAS

HANDCLAP

FINGERDBAS

A.PIANO 3

SLOWSTRING

SYNBASS 1

179

SNARE DRUM

CYMBALS

HIHAT/TOMS

TRIANGLE

METRONOME

MARACAS

HANDCLAP

FINGERDBAS

A.PIANO 3

SLOWSTRING

SYNBASS 1

181

SNARE DRUM

CYMBALS

HIHAT/TOMS

TRIANGLE

METRONOME

MARACAS

HANDCLAP

FINGERDBAS

A.PIANO 3

SLOWSTRING

186

MARACAS

A.PIANO 3

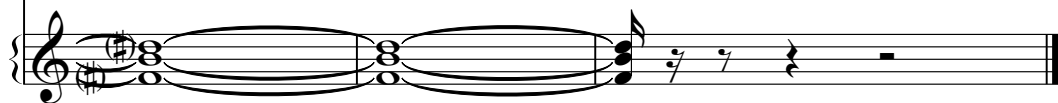

MARACAS <sup>190</sup> 

A.PIANO 3 

TENOR SAX

Bryan Adams - Run To You 1

♩ = 128,000000

5

8

11

14

17

20

23

26

29

V.S.

## TENOR SAX

## TENOR SAX

3

77

80

83

86

89

123

126

129

132

135

V.S.

138

141

SNARE DRUM

Bryan Adams - Run To You 1

♩ = 128,000000

9

14

19

24

29

34

12

49

53

58

63

V.S.

67

72

77

82

87

91

96

101

105

113

SNARE DRUM

118

122

127

132

137

141

145

150

155

159

V.S.

164

169

173

177

180

CYMBALS

Bryan Adams - Run To You 1

♩ = 128,000000

**9**

13

17

21

25

29

32

**12**

CYMBALS

46

51

55

59

63

67

71

75

79

83

CYMBALS

87

92

96

100

104

108

112

116

120

124

V.S.

128

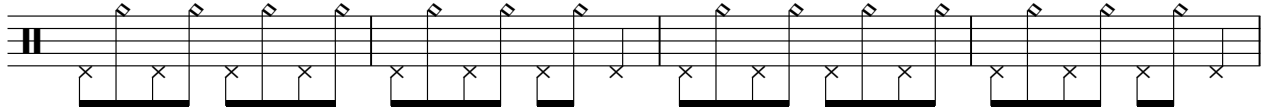

132

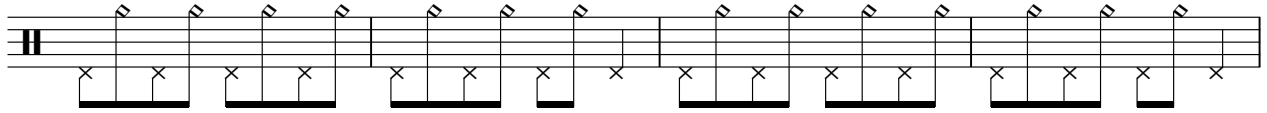

136

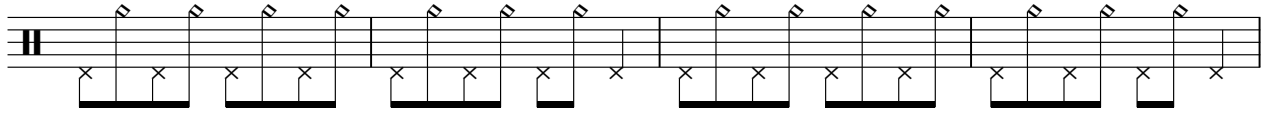

140

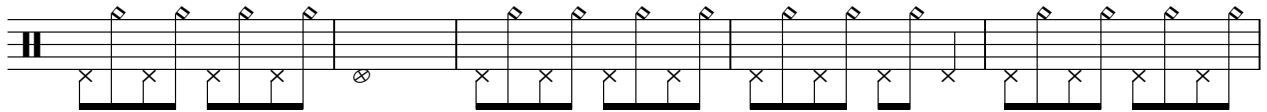

145

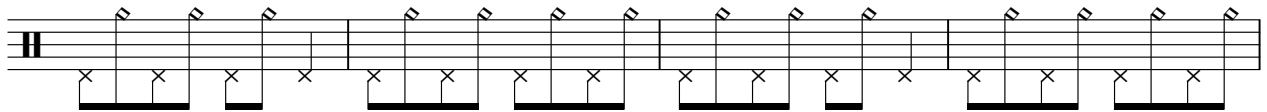

149

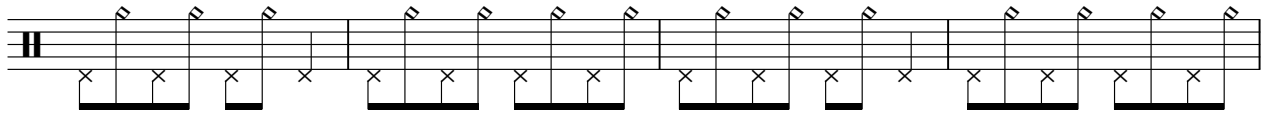

153

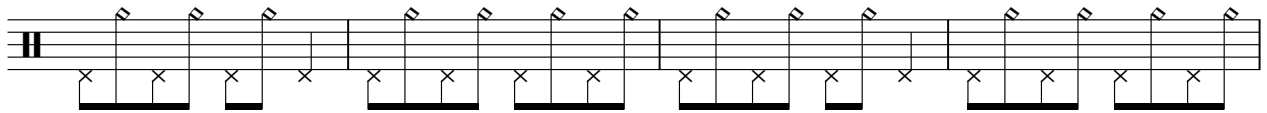

157

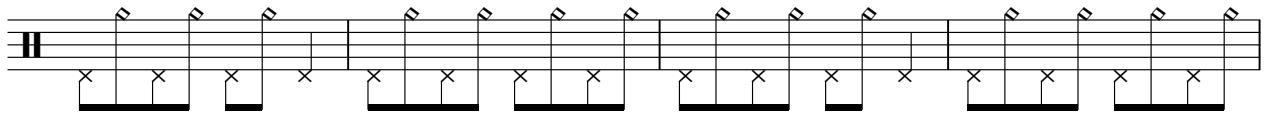

161

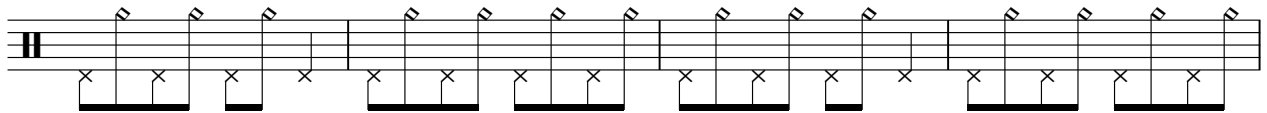

165

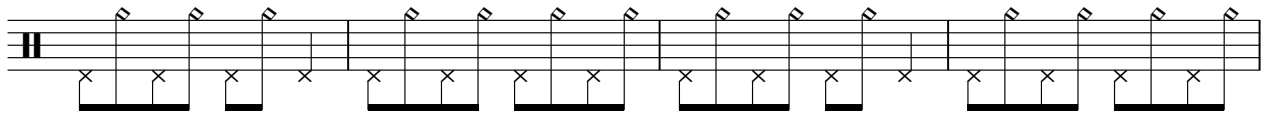

CYMBALS

169

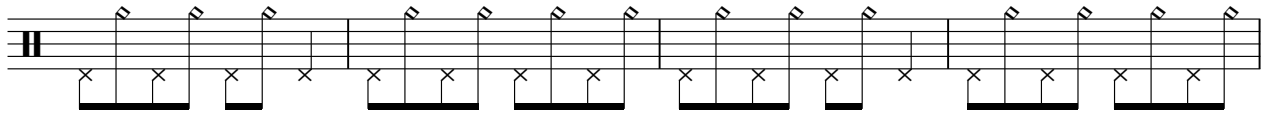

173

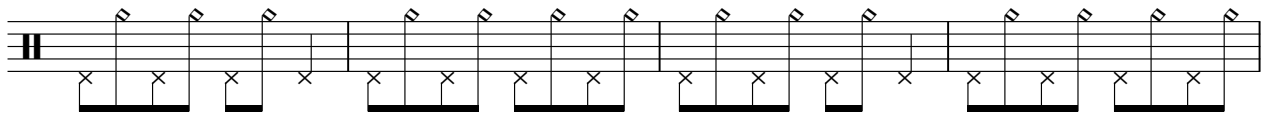

177

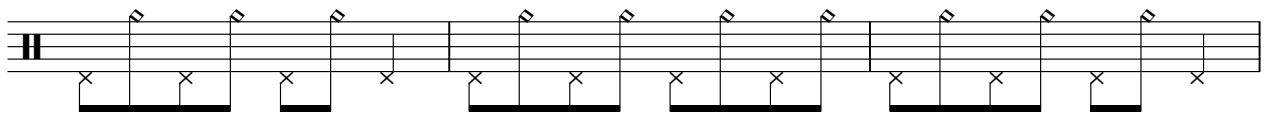

180

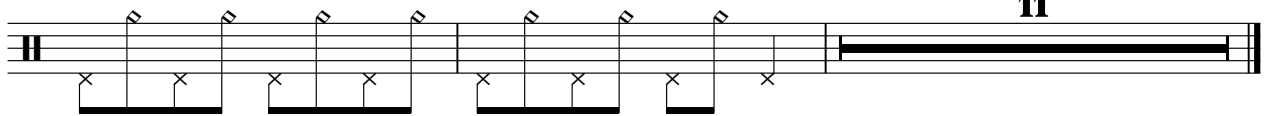

HIHAT/TOMS

Bryan Adams - Run To You 1

♩ = 128,000000

8

12

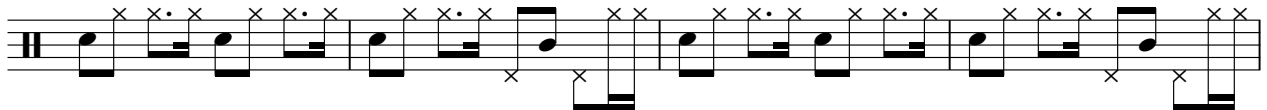

16

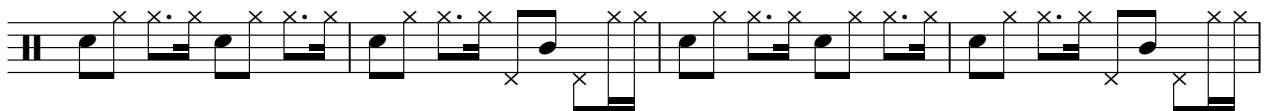

20

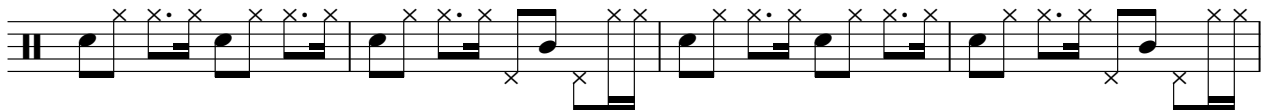

24

28

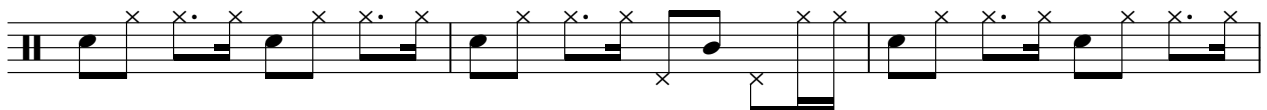

31

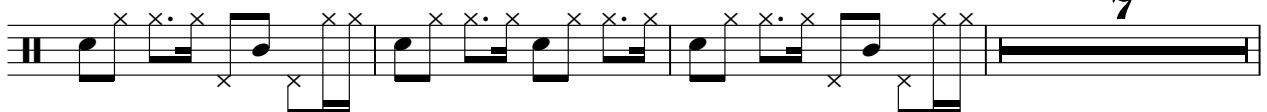

7

41

45

49

53

57

61

65

69

73

77

81

85

89

93

97

101

105

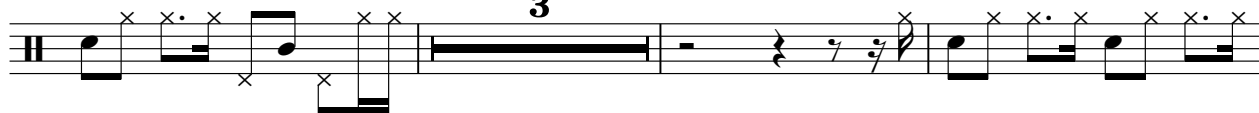

111

117

120

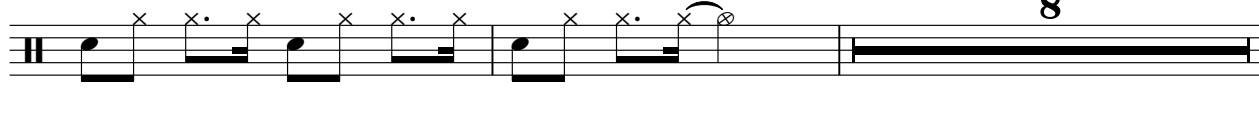

130

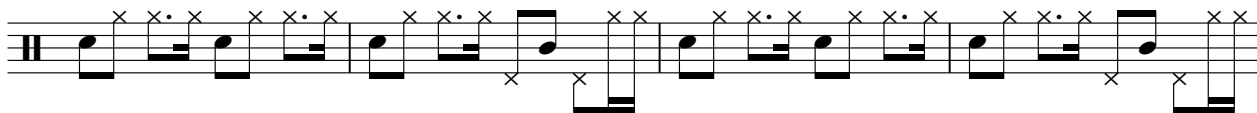

134

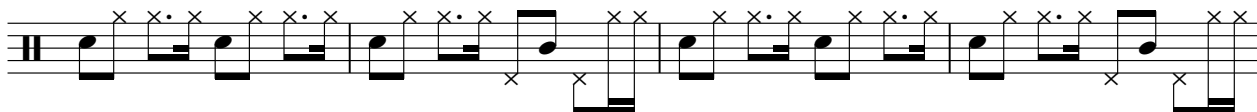

138

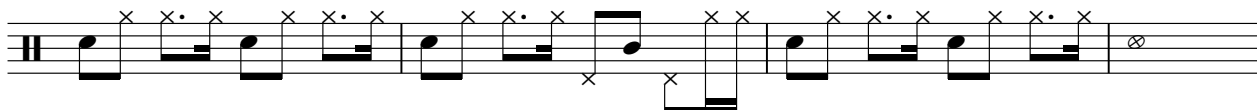

142

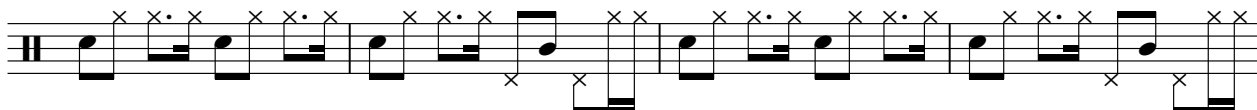

146

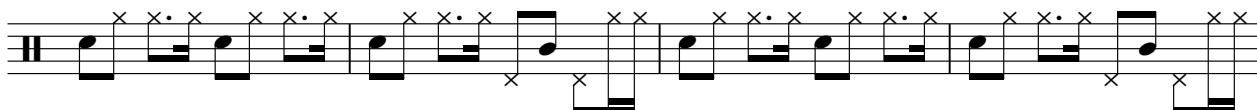

150

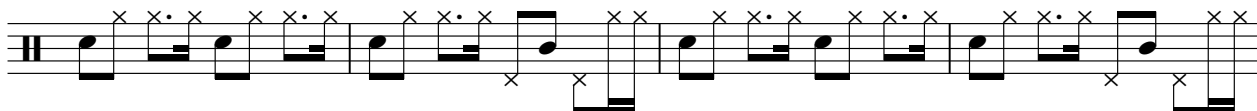

154

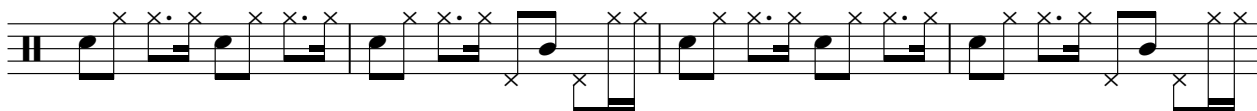

158

168

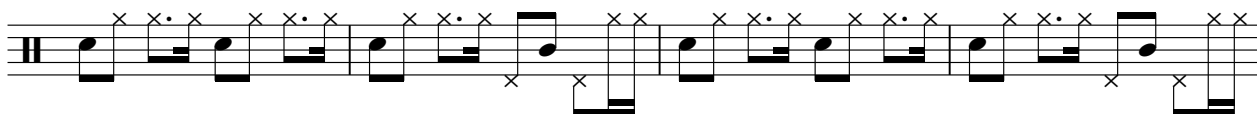

172

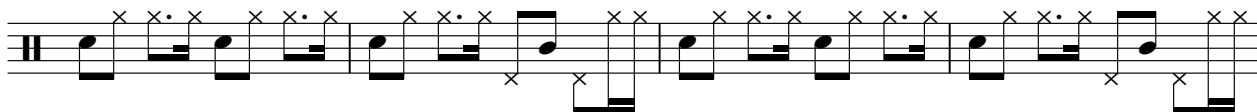

176

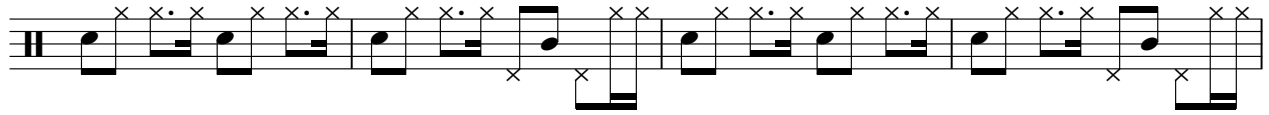

180

CRASH CYMB

Bryan Adams - Run To You 1

♩ = 128,000000

49 39

91 15 35 3

147 3 3 3 3

162 3 3

171 3 3 14

TRIANGLE

Bryan Adams - Run To You 1

$\text{♩} = 128,000000$

49

54

60

66

24

94

100

106

111

28

TRIANGLE

142

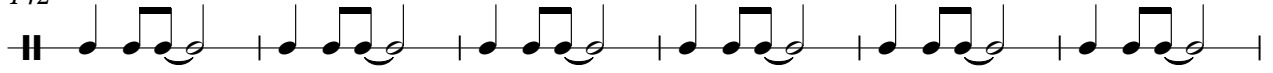

148

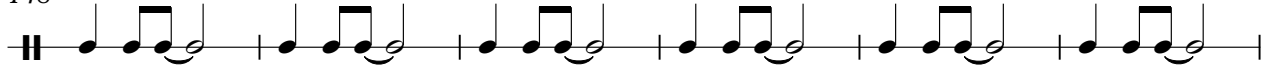

154

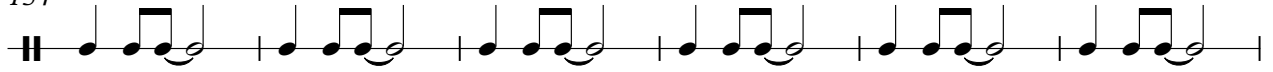

160

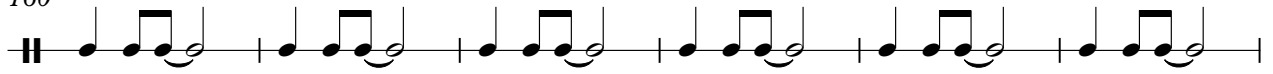

166

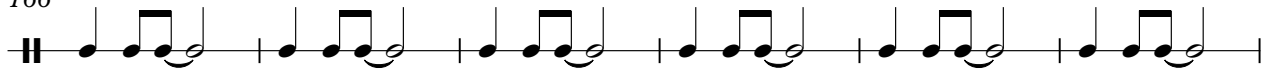

172

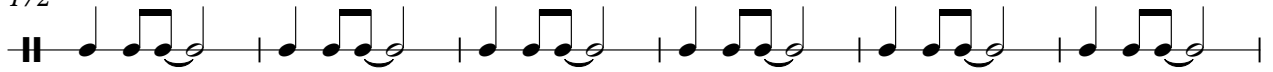

178

METRONOME

Bryan Adams - Run To You 1

♩ = 128,000000

9

14

20

26

32

8

44

50

56

62

68

V.S.

METRONOME

74

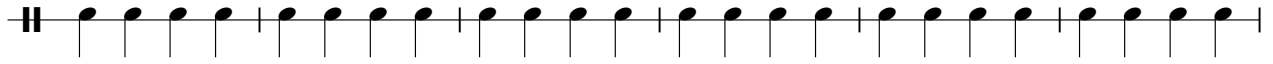

80

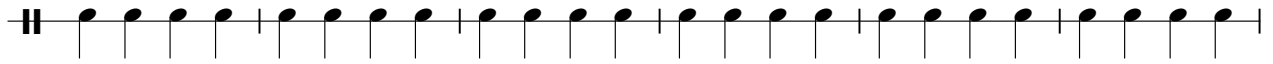

86

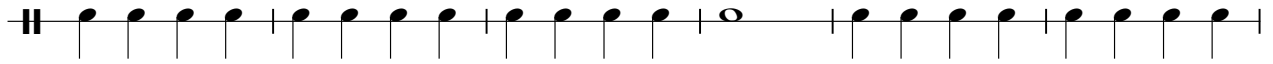

92

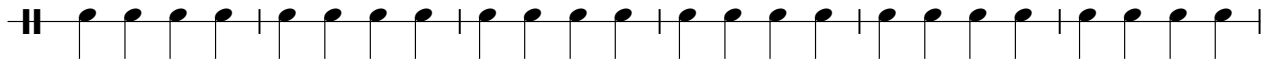

98

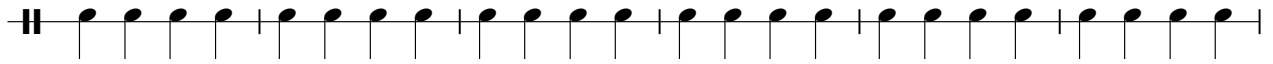

104

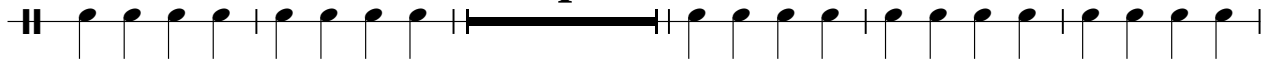

113

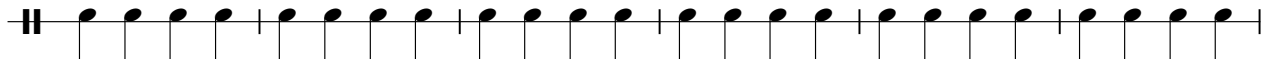

119

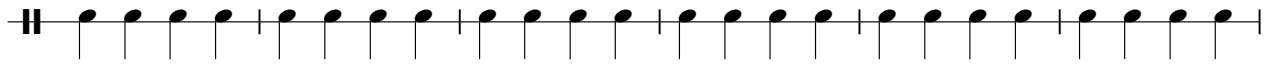

125

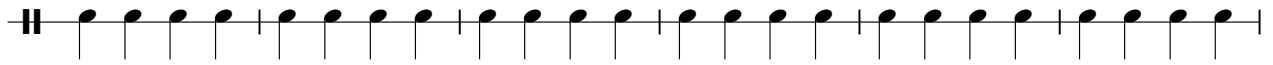

131

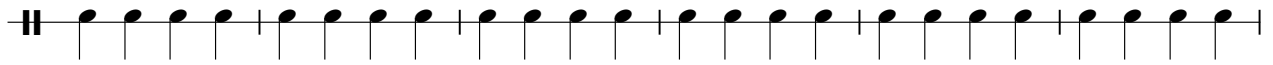

137

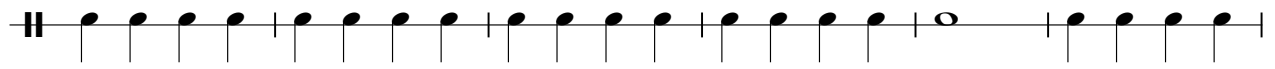

143

149

155

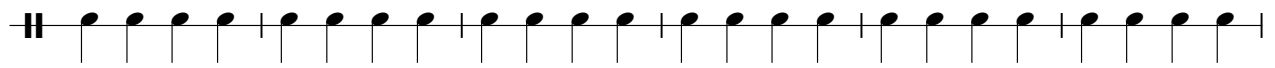

161

167

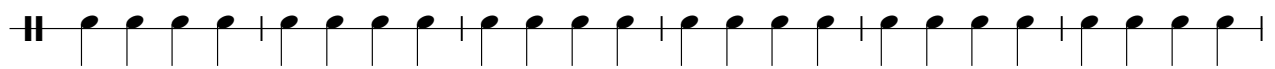

173

178

MARACAS

Bryan Adams - Run To You 1

♩ = 128,000000

9

12

14

16

18

20

22

24

26

28

V.S.

2

# MARACAS

30

32

46

48

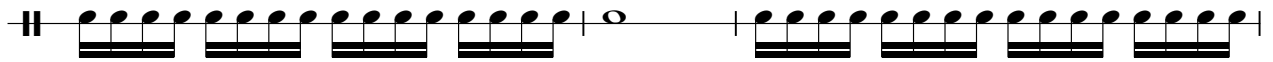

51

53

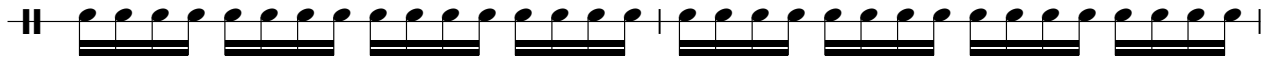

55

57

59

61

MARACAS

63

65

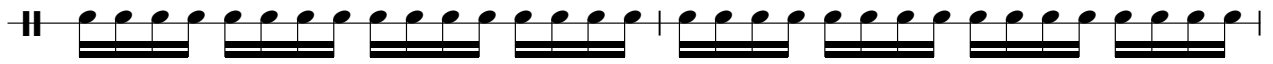

67

69

71

73

75

77

79

81

V.S.

83

85

87

90

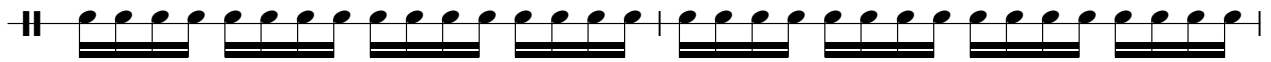

92

94

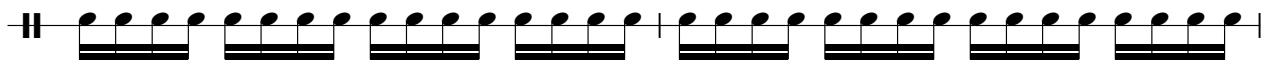

96

98

100

102

104

106

108

110

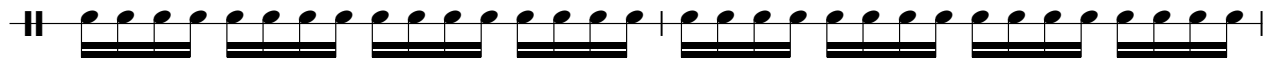

112

114

116

118

120

122

V.S.

124

126

128

130

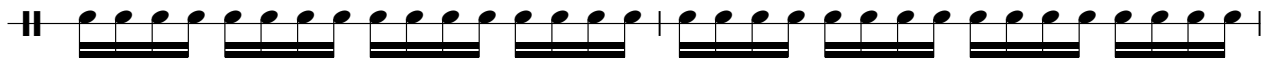

132

134

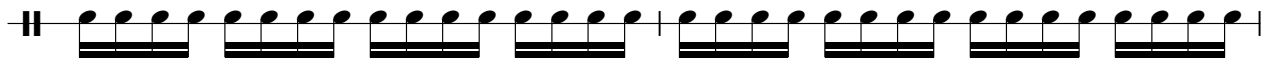

136

138

140

143

MARACAS

145

147

149

151

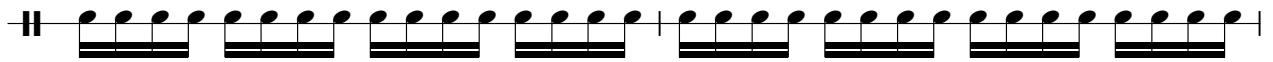

153

155

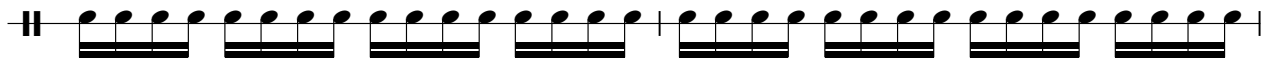

157

159

161

163

V.S.

MARACAS

165

167

169

171

173

175

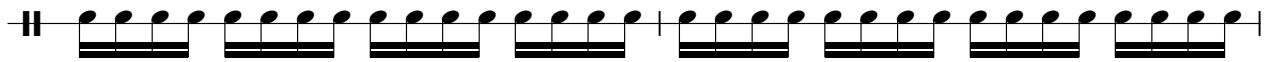

177

179

182

188

HANDCLAP

Bryan Adams - Run To You 1

♩ = 128,000000

9

15

21

27

33

12

50

56

62

68

74

V.S.

80

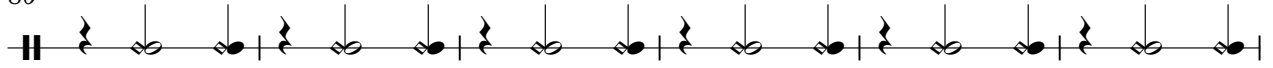

86

93

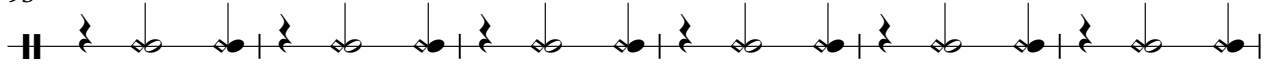

99

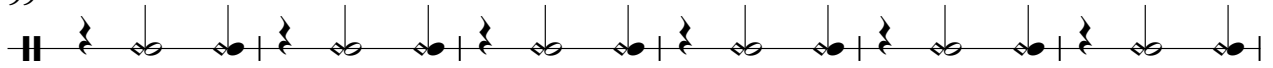

105

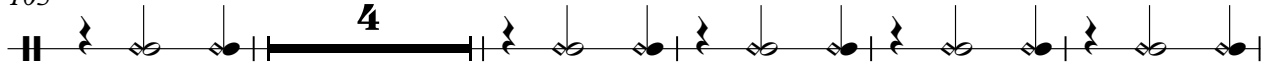

114

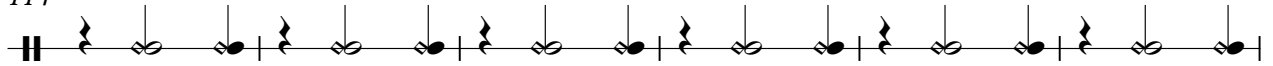

120

126

132

138

HANDCLAP

145

151

157

163

169

175

179

♩ = 128,000000

8

12

15

18

21

24

27

30

32

7

41

45

48

52

55

58

61

64

67

70

104

110

113

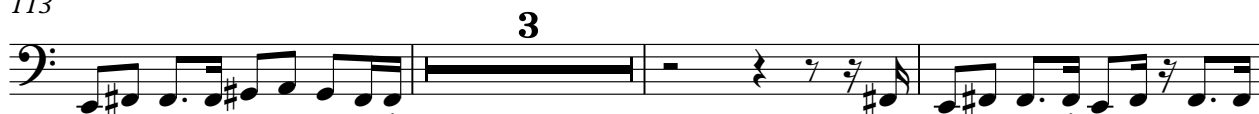

119

130

133

136

139

143

146

149

152

155

165

168

171

174

177

180

Bryan Adams - Run To You 1

A.PIANO 3

♩ = 128,000000

49

49

51

53

55

57

59

V.S.

61

63

65

91

93

95

97

99

101

103

105

107

109

111

113

28

28

143

145

147

149

151

153

155

157

159

161

163

165

167

169

171

173

175

177

179

181

186

ORGAN 3

Bryan Adams - Run To You 1

♩ = 128,000000

45

48

58

61

64

86

88

ORGAN 3

98

101

104

138

141

151

154

157

ORGAN 3

3

167

170

172

19

SLOWSTRING

Bryan Adams - Run To You 1

♩ = 128,000000

17

24

32

40

49

56

62

8

SLOWSTRING

74

82

90

96

102

108

114

**24**

144

150

156

SLOWSTRING

162

168

174

179

SYNBRASS 1

Bryan Adams - Run To You 1

♩ = 128,000000

4

6

8

10

12

14

16

18

20

V.S.

SYNBRASS 1

22

24

26

28

30

32

34

36

38

40

42

44

46

48

50

**16**

67

69

71

73

75

V.S.

SYNBRASS 1

77

79

81

83

85

87

89

16

106

108

110

112

114

116

118

120

122

124

126

128

130

V.S.

132

134

136

138

140

141

♩ = 128,000000

**33**

38

43

48

53

57

61

65 **9**

77

82

87

92

96

100

104

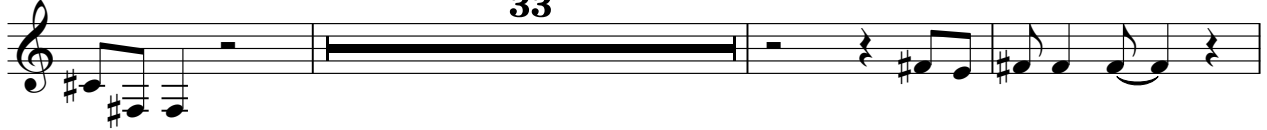

140

145

149

153

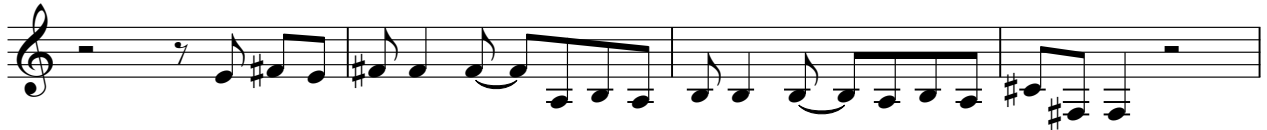

157

162

167

171

176

179

12