

Bryan Adams - Summer Of '69 1

♩ = 200,000000 ♩ = 138,004959
Drums

Drums

Tamb

Bass Gtr

El. Organ

Guitar 1

Guitar 2

Guitar 3

Guitar 4

Guitar 5

Synth

Grp Vox

Lead Vox

6

Guitar 5

Lead Vox

9

Guitar 5

Lead Vox

2

12

Drums
Tamb
Guitar 3
Guitar 5
Lead Vox

15

Drums
Tamb
Guitar 3
Guitar 5
Lead Vox

18

Drums
Tamb
Guitar 3
Guitar 5
Lead Vox

21

Drums
Tamb
Bass Gtr
Guitar 2
Guitar 3
Guitar 5
Lead Vox

25

Drums
Tamb
Bass Gtr
Guitar 2
Guitar 5
Lead Vox

30

Drums
Tamb
Bass Gtr
Guitar 2
Guitar 3
Guitar 5
Lead Vox

34

Drums
Tamb
Bass Gtr
Guitar 2
Guitar 3
Guitar 5
Lead Vox

37

Drums
Tamb
Bass Gtr
Guitar 2
Guitar 5
Lead Vox

40

Drums
Tamb
Bass Gtr
Guitar 2
Guitar 5
Lead Vox

43

Drums

Tamb

Bass Gtr

El.Organ

Guitar 2

Guitar 5

Lead Vox

47

Drums

Tamb

Bass Gtr

El.Organ

Guitar 2

Guitar 5

Lead Vox

52

Drums

Tamb

Bass Gtr

El. Organ

Guitar 2

Guitar 3

Guitar 5

Grp Vox

Lead Vox

56

Drums

Tamb

Bass Gtr

Guitar 2

Guitar 3

Guitar 5

Lead Vox

59 7

Drums
Tamb
Bass Gtr
El. Organ
Guitar 2
Guitar 3
Guitar 4
Guitar 5
Lead Vox

63

Drums
Tamb
Bass Gtr
El. Organ
Guitar 4
Guitar 5
Grp Vox
Lead Vox

8

78

Drums
Tamb
Bass Gtr
Guitar 2
Guitar 5
Synth
Grp Vox
Lead Vox

81

Drums
Tamb
Bass Gtr
Guitar 2
Guitar 5
Synth
Grp Vox
Lead Vox

84

Drums

Tamb

Bass Gtr

El.Organ

Guitar 2

Guitar 4

Guitar 5

Synth

Grp Vox

Lead Vox

88

Drums

Tamb

Bass Gtr

El.Organ

Guitar 2

Guitar 4

Guitar 5

Grp Vox

Lead Vox

93

Drums
Tamb
Bass Gtr
El. Organ
Guitar 2
Guitar 3
Guitar 4
Guitar 5
Synth
Grp Vox
Lead Vox

97

Drums
Tamb
Bass Gtr
Guitar 2
Guitar 3
Guitar 4
Guitar 5
Synth
Lead Vox

12

106

Drums
Tamb
Bass Gtr
El. Organ
Guitar 1
Guitar 2
Guitar 3
Guitar 4
Guitar 5
Synth
Lead Vox

109

Drums
Tamb
Bass Gtr
El. Organ
Guitar 1
Guitar 2
Guitar 3
Guitar 4
Guitar 5
Synth
Lead Vox

14

112

Drums

Tamb

Bass Gtr

El.Organ

Guitar 1

Guitar 2

Guitar 3

Guitar 4

Guitar 5

Synth

Lead Vox

115

Drums

Tamb

Bass Gtr

El.Organ

Guitar 1

Guitar 2

Guitar 3

Guitar 4

Guitar 5

Synth

Lead Vox

118

Drums

Tamb

Bass Gtr

El.Organ

Guitar 1

Guitar 2

Guitar 3

Guitar 4

Guitar 5

Synth

121

Drums

Tamb

Bass Gtr

El.Organ

Guitar 1

Guitar 2

Guitar 3

Guitar 4

Guitar 5

Synth

124 $\text{♩} = 129,006729$

Drums

Tamb

Bass Gtr

El.Organ

Guitar 1

Guitar 2

Guitar 3

Guitar 4

Guitar 5

Synth

$\text{♩} = 118,002380$ $\text{♩} = 14,003419$ $\text{♩} = 97,002930$ $\text{♩} = 86,000717$ $\text{♩} = 135,005295$

127

Drums

Tamb

Bass Gtr

El.Organ

Guitar 1

Guitar 2

Guitar 3

Guitar 4

Guitar 5

Synth

Bryan Adams - Summer Of '69 1

Drums

♩ = 200,000000 ♩ = 138,004959
Drums

V.S.

2

Drums

50

55

59

62

66

70

77

81

85

89

Drums

93

98

102

105

109

112

115

118

121

124

V.S.

4 ♪ = 118,004,307,408,302731 ♪ = 635,005,293

127

Drums

Tamb

Bryan Adams - Summer Of '69 1

♩ = 200,000000 ♩ = 138,004959

Tamb

4/4 **10**

16

23

29

36

42

48

55

61

67

Tamb

74

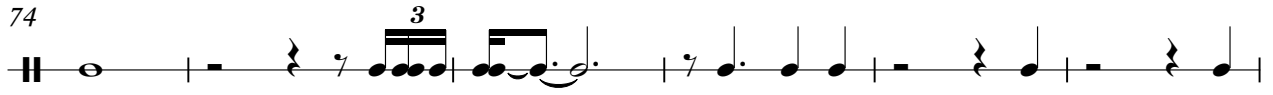

80

86

92

99

105

111

117

123

Bryan Adams - Summer Of '69 1

Bass Gtr

♩ = 200,000000 ♩ = 138,004959

Bass Gtr

19

V.S.

V.S.

124

126

♩ = 129,006729 ♩ = 118,003380 = 114,003408 930 ♩ = 88,0020175

128 ♩ = 135,005295

Bryan Adams - Summer Of '69 1

El.Organ

♩ = 200,000000 ♩ = 138,004959

El.Organ

42

49

64

86

95

106

110

114

118

122

V.S.

2

El Organ

♩ = 129,005295 129,005295 135,005295 135,005295

126

Bryan Adams - Summer Of '69 1

Guitar 1

♩ = 200,000000 ♩ = 138,004959
Guitar 1 **101**

107

113

119

124 **2** **5**

♩ = 129,008,703801 ♩ = 95,9999995295

Bryan Adams - Summer Of '69 1

Guitar 2

♩ = 200,000000 ♩ = 138,004959

Guitar 2

19

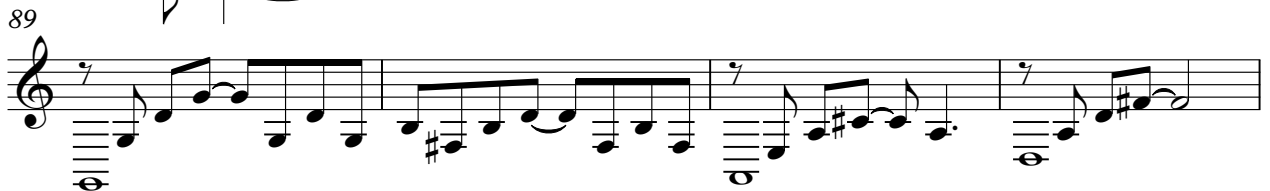
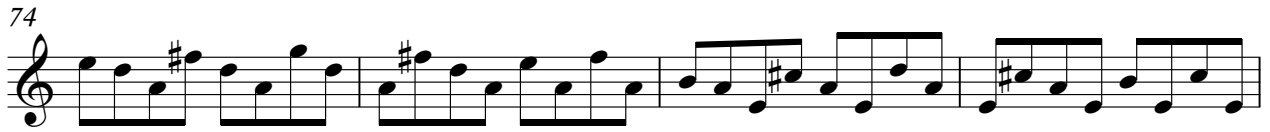
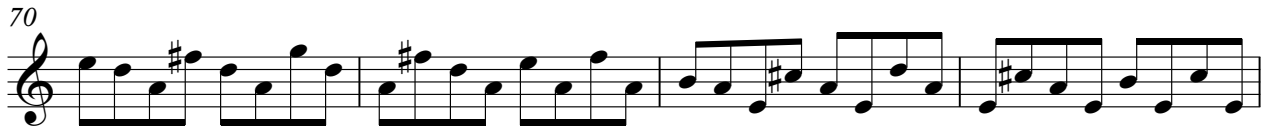

113

117

121

125

$\text{♩} = 129,006729 \text{ } \text{♩} = 118,003818 \text{ } \text{♩} = 97,992000 \text{ } \text{♩} = 1175$

128 $\text{♩} = 135,005295$

Bryan Adams - Summer Of '69 1

Guitar 3

♩ = 200,000000 ♩ = 138,004959

Guitar 3

11

16

20

10

33

18

54

58

62

8

73

76

18

96

100

104

108

112

116

120

124

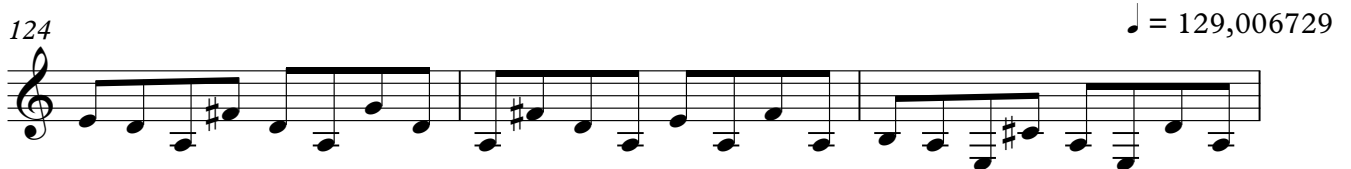

127

$\text{♩} = 118,003480034187,00289300273105,00075295$

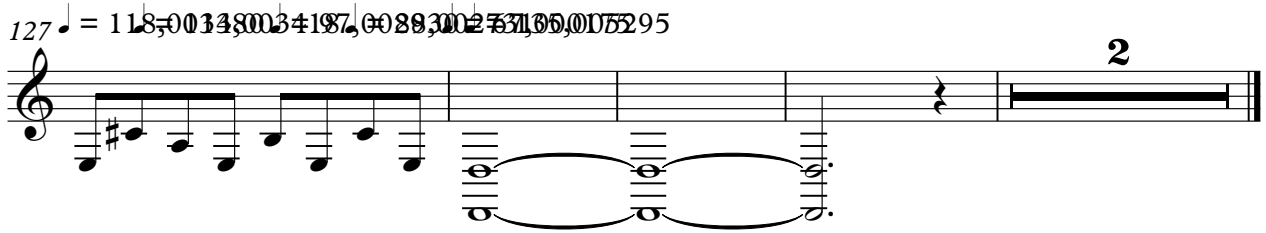

Bryan Adams - Summer Of '69 1

Guitar 4

♩ = 200,000000 ♩ = 138,004959

Guitar 4

59

64

69

78

8

93

102

111

120

125

♩ = 129,0068203380700240001275295

5

Bryan Adams - Summer Of '69 1

Guitar 5

♩ = 200,000000 ♩ = 138,004959

Guitar 5

V.S.

25
30
33
35
37
39
41
43
47
52

55

57

59

61

65

70

78

80

82

84

V.S.

112

114

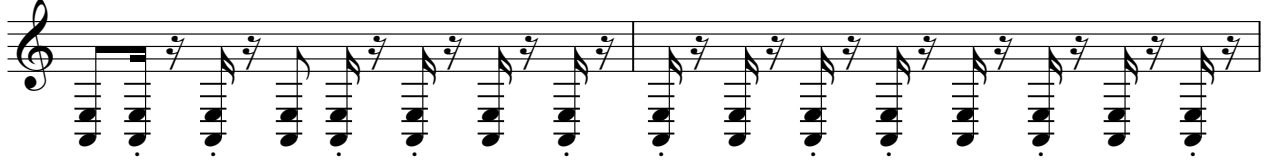

116

118

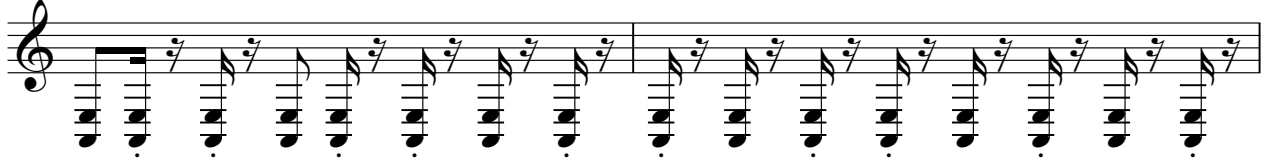

120

122

124

126

♩ = 129,006729 ♩ = 118,003380 = 114,093408 2930 ♩ = 88,000000 175

128

♩ = 135,005295

2

Bryan Adams - Summer Of '69 1

Synth

♩ = 200,000000 ♩ = 138,004959

Synth

68

10

V.S.

117

121

125

$\text{♩} = 129,006729$

127

$\text{♩} = 118,01380034187,002830027105,0075295$

Bryan Adams - Summer Of '69 1

Grp Vox

♩ = 200,000000 ♩ = 138,004959

Grp Vox

50

♩ = 129,000000 ♩ = 138,004959

32

5

Bryan Adams - Summer Of '69 1

Lead Vox

♩ = 200,000000 ♩ = 138,004959
Lead Vox

4

9

13

17

22

27

30

3

36

40

44

48

53

58

63

67

78

82

86

90

95

100

105

111

116

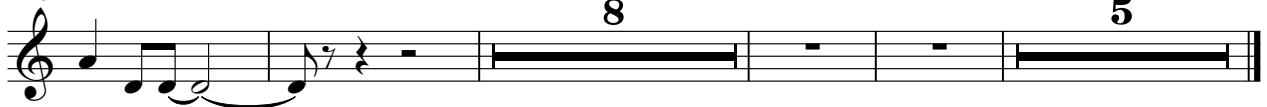

12 9 8 7 9 12 9 5

8

5