

Bryan Adams - sumof69

0.0"
1.1,00
SUMMER OF 69

♩ = 143,000137

DRUMS

RIFF

RIFF 2

ORGAN CAN

DRUMS 3

♩ = 143,000137

STRINGS

PIANO CAN

7

DRUMS

13

DRUMS

17

DRUMS

21

DRUMS

BASS

ORGAN CAN

25

DRUMS

BASS

ORGAN CAN

29

DRUMS

RIFF

RIFF 2

BASS

ORGAN CAN

33

DRUMS

RIFF

RIFF 2

BASS

ORGAN CAN

37

DRUMS

BASS

ORGAN CAN

41

DRUMS

BASS

ORGAN CAN

PIANO CAN

- ORGAN CAN:** Continues its chordal accompaniment.
- PIANO CAN:** Continues its complex piano accompaniment.

55

DRUMS

RIFF

RIFF 2

BASS

ORGAN CAN

STRINGS

PIANO CAN

58

DRUMS

RIFF

RIFF 2

BASS

ORGAN CAN

STRINGS

PIANO CAN

61

DRUMS

RIFF

RIFF 2

BASS

ORGAN CAN

STRINGS

PIANO CAN

64

DRUMS

BASS

ORGAN CAN

STRINGS

PIANO CAN

68

DRUMS

RIFF

RIFF 2

BASS

ORGAN CAN

STRINGS

PIANO CAN

72

DRUMS

RIFF

RIFF 2

BASS

DRUMS 3

76

DRUMS

RIFF

RIFF 2

BASS

ORGAN CAN

DRUMS 3

STRINGS

80

DRUMS

RIFF

RIFF 2

BASS

ORGAN CAN

STRINGS

84

DRUMS

RIFF

RIFF 2

BASS

ORGAN CAN

STRINGS

PIANO CAN

88

DRUMS

BASS

ORGAN CAN

STRINGS

PIANO CAN

91

DRUMS

BASS

ORGAN CAN

STRINGS

PIANO CAN

94

DRUMS

RIFF

RIFF 2

BASS

ORGAN CAN

STRINGS

PIANO CAN

98

DRUMS

RIFF

RIFF 2

BASS

ORGAN CAN

STRINGS

PIANO CAN

101

DRUMS

RIFF

RIFF 2

BASS

ORGAN CAN

STRINGS

PIANO CAN

104

DRUMS

RIFF

RIFF 2

BASS

ORGAN CAN

STRINGS

PIANO CAN

107

DRUMS

RIFF

RIFF 2

BASS

ORGAN CAN

STRINGS

PIANO CAN

110

DRUMS

RIFF

RIFF 2

BASS

ORGAN CAN

STRINGS

PIANO CAN

113

DRUMS

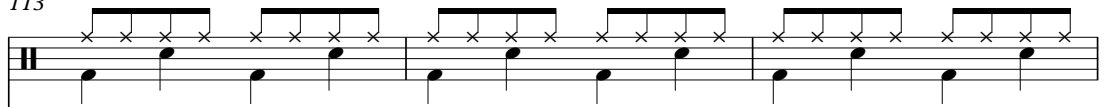

RIFF

RIFF 2

BASS

ORGAN CAN

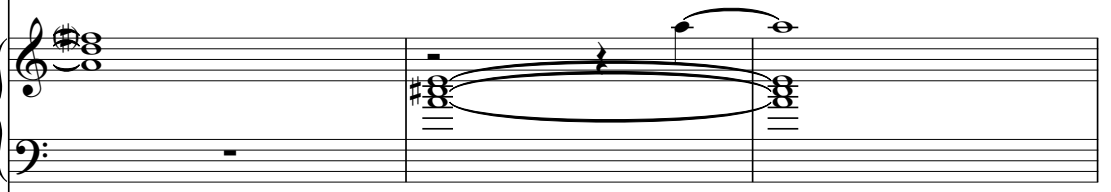

STRINGS

PIANO CAN

116

DRUMS

RIFF

RIFF 2

BASS

ORGAN CAN

STRINGS

PIANO CAN

119

DRUMS

RIFF

RIFF 2

BASS

ORGAN CAN

DRUMS 3

STRINGS

PIANO CAN

DRUMS

RIFF

RIFF 2

BASS

ORGAN CAN

DRUMS 3

STRINGS

PIANO CAN

Bryan Adams - sumof69

DRUMS

♩ = 143,000137

2

V.S.

DRUMS

46

50

54

58

61

65

69

77

81

85

DRUMS

89

93

97

100

103

107

110

114

117

♩ = 138,99987 ♩ = 80,99987 ♩ = 137,99987

121

RIFF

Bryan Adams - sumof69

♩ = 143,000137

30

34

55

59

70

74

78

82

84

18

8

10

RIFF

96 

100 

104 

108 

112 

116 

120  ♪ = 143,9998737 ♪ = 142,0000069 ♪ = 138,9998937 ♪ = 80,9999933 ♪ = 139,9999066 ♪ = 137,9999066 ♪ = 137,9999066 ♪ = 137,9999066

123  ♪ = 97,9999933 ♪ = 80,9999933 ♪ = 137,999878

RIFF 2

Bryan Adams - sumof69

♩ = 143,000137

30

34

18

55

59

8

70

74

78

82

84

10

RIFF 2

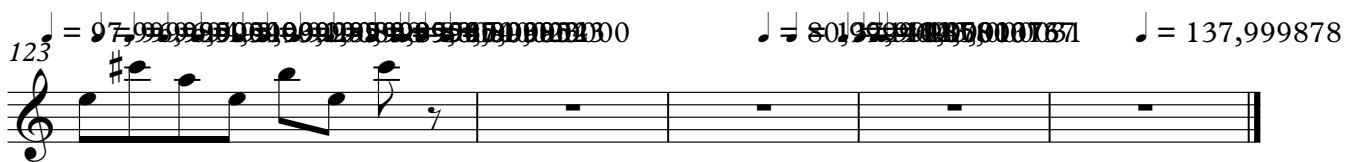

BASS

Bryan Adams - sumof69

♩ = 143,000137

20

24

29

35

41

46

51

57

62

68

V.S.

BASS

77

83

88

93

99

104

109

114

119

♩ = 143,999789,999789,999789,999789,999789,999789,999789,999789

123

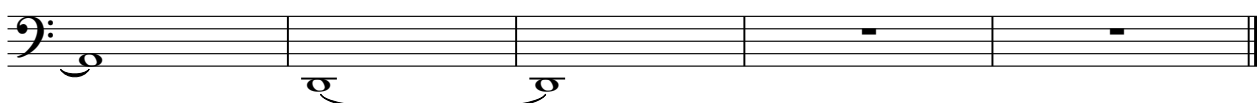

95999789,999789,999789,999789,999789,999789,999789,999789

♩ = 80,999789,999789,999789,999789,999789,999789,999789,999789

♩ = 137,999878

ORGAN CAN

Bryan Adams - sumof69

♩ = 143,000137

20

28

37

46

55

63

DRUMS 3

Bryan Adams - sumof69

♩ = 143,000137

2 69 2

2 69 2

76

♩ = 143,000137

2 69 2 2

122

♩ = 143,000137

2 69 2 2

Bryan Adams - sumof69

STRINGS

♩ = 143,000137

52

59

66

80

89

98

107

116

122

♩ = 143,000137

♩ = 137,999878

PIANO CAN

Bryan Adams - sumof69

♩ = 143,000137

42

46

50

55

60

68

16

88

92

97

102

V.S.

107

112

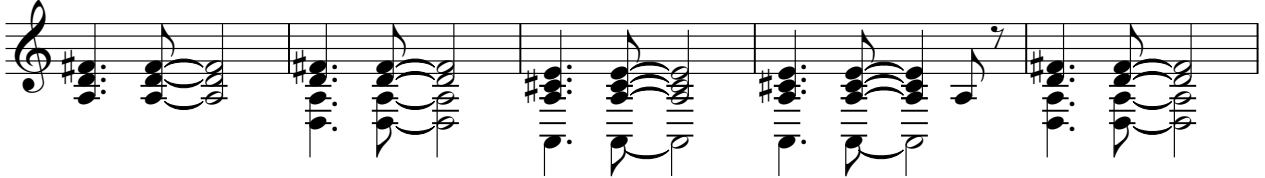

117

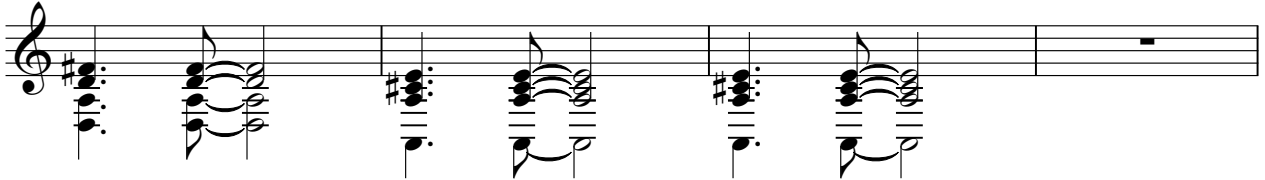

121

