

Bryan Duncan - A Heart Like Mine

♩ = 88,000023

BGV - Recorder

French Horn

Trombone

TR 808 Snare

TR808 Kick

TR 808 Hi Hats

Ride Cymbal

TR 808 High Conga

Percussion 2

Jazz Guitar

Muted Guitar

Overdrive Guitar

Bass

Rhodes Piano

Cymbal Roll

Slow Strings

Melody

Sweep Pad

Brightness

♩ = 88,000023

Strings

Gun Shot (perc.1)

6

TR 808 Snare

TR808 Kick

TR 808 Hi Hats

Ride Cymbal

TR 808 High Conga

Percussion 2

Jazz Guitar

Overdrive Guitar

Bass

Rhodes Piano

Melody

Sweep Pad

Gun Shot (perc.1)

11

TR 808 Snare

TR808 Kick

TR 808 Hi Hats

Ride Cymbal

TR 808 High Conga

Percussion 2

Jazz Guitar

Bass

Rhodes Piano

Melody

Sweep Pad

Gun Shot (perc.1)

15

French Horn

Trombone

TR 808 Snare

TR 808 Kick

TR 808 Hi Hats

Ride Cymbal

TR 808 High Conga

Percussion 2

Jazz Guitar

Bass

Rhodes Piano

Melody

Gun Shot (perc.1)

20

French Horn

Trombone

TR 808 Snare

TR808 Kick

TR 808 Hi Hats

Ride Cymbal

TR 808 High Conga

Percussion 2

Bass

Rhodes Piano

Slow Strings

Melody

Gun Shot (perc.1)

24

TR 808 Snare

TR808 Kick

STD Kick

STD Snare

TR 808 Hi Hats

Ride Cymbal

Crash Cymbals

TR 808 High Conga

Percussion 2

Jazz Guitar

Bass

Rhodes Piano

Cymbal Roll

Slow Strings

Melody

Brightness

Gun Shot (perc.1)

28

32

TR 808 Snare

TR808 Kick

STD Kick

STD Snare

TR 808 Hi Hats

Ride Cymbal

Toms/Woodblock

Percussion 2

Jazz Guitar

Bass

Rhodes Piano

Slow Strings

Melody

Gun Shot (perc.1)

36

TR 808 Snare

TR808 Kick

TR 808 Hi Hats

Ride Cymbal

Toms/Woodblock

Jazz Guitar

Muted Guitar

Bass

Rhodes Piano

Slow Strings

Melody

Sweep Pad

Brightness

39

TR 808 Snare

TR808 Kick

TR 808 Hi Hats

Ride Cymbal

Toms/Woodblock

TR 808 High Conga

Muted Guitar

Bass

Rhodes Piano

Slow Strings

Melody

Sweep Pad

43

TR 808 Snare

TR808 Kick

TR 808 Hi Hats

Ride Cymbal

Toms/Woodblock

TR 808 High Conga

Jazz Guitar

Muted Guitar

Bass

Rhodes Piano

Slow Strings

Melody

Sweep Pad

47

TR 808 Snare

TR808 Kick

TR 808 Hi Hats

Ride Cymbal

Toms/Woodblock

TR 808 High Conga

Jazz Guitar

Bass

Rhodes Piano

Slow Strings

Melody

51

TR 808 Snare

TR808 Kick

STD Kick

TR 808 Hi Hats

Ride Cymbal

Toms/Woodblock

TR 808 High Conga

Jazz Guitar

Bass

Rhodes Piano

Cymbal Roll

Slow Strings

Melody

3

This musical score page contains the following parts:

- STD Kick**: A steady quarter-note pattern.
- STD Snare**: A pattern of quarter notes with some accents.
- TR 808 Hi Hats**: A rhythmic pattern of eighth notes and sixteenth notes.
- Ride Cymbal**: A continuous eighth-note pattern.
- Crash Cymbals**: A single crash at the beginning of the first measure.
- TR 808 High Conga**: A pattern of quarter notes.
- Percussion 2**: A pattern of quarter notes.
- Bass**: A bass line in the bass clef.
- Rhodes Piano**: A piano part in the treble clef.
- Cymbal Roll**: A single cymbal roll at the start of the first measure.
- Melody**: A melodic line in the treble clef.
- Brightness**: A line of notes in the treble clef.
- Strings**: A string part in the bass clef.

58

BGV - Recorder

STD Kick

STD Snare

TR 808 Hi Hats

Ride Cymbal

TR 808 High Conga

Percussion 2

Bass

Rhodes Piano

Melody

Brightness

Strings

62

STD Kick

STD Snare

TR 808 Hi Hats

Ride Cymbal

Crash Cymbals

Toms/Woodblock

TR 808 High Conga

Jazz Guitar

Overdrive Guitar

Bass

Rhodes Piano

Melody

Brightness

Strings

65

STD Kick
STD Snare
TR 808 Hi Hats
Jazz Guitar
Bass
Rhodes Piano
Melody
Brightness
Strings

68

STD Kick
STD Snare
TR 808 Hi Hats
Crash Cymbals
Jazz Guitar
Bass
Rhodes Piano
Melody
Brightness
Strings

71

BGV - Recorder

STD Kick

STD Snare

TR 808 Hi Hats

Ride Cymbal

Crash Cymbals

Toms/Woodblock

TR 808 High Conga

Percussion 2

Jazz Guitar

Bass

Rhodes Piano

Melody

Brightness

Strings

74

BGV - Recorder

STD Kick

STD Snare

TR 808 Hi Hats

Ride Cymbal

TR 808 High Conga

Percussion 2

Bass

Rhodes Piano

Melody

Brightness

Strings

78

BGV - Recorder

STD Kick

STD Snare

TR 808 Hi Hats

Ride Cymbal

Crash Cymbals

TR 808 High Conga

Percussion 2

Bass

Rhodes Piano

Melody

Brightness

Strings

- Crash Cymbals:** A few isolated crash cymbal hits.
- Percussion 2:** A few isolated percussion hits.

81

BGV - Recorder

STD Kick

STD Snare

TR 808 Hi Hats

Ride Cymbal

TR 808 High Conga

Percussion 2

Bass

Rhodes Piano

Melody

Brightness

Strings

84

BGV - Recorder

STD Kick

STD Snare

TR 808 Hi Hats

Ride Cymbal

TR 808 High Conga

Percussion 2

Bass

Rhodes Piano

Melody

Brightness

Strings

87

BGV - Recorder

TR 808 Snare

TR808 Kick

STD Kick

STD Snare

TR 808 Hi Hats

Ride Cymbal

TR 808 High Conga

Percussion 2

Overdrive Guitar

Bass

Rhodes Piano

Melody

Sweep Pad

Brightness

Strings

Gun Shot (perc.1)

91 ♩ = 68,000076

TR 808 Snare

TR808 Kick

TR 808 Hi Hats

Ride Cymbal

Percussion 2

Overdrive Guitar

Bass

Rhodes Piano

Slow Strings

Melody

Sweep Pad

Gun Shot (perc.1) ♩ = 68,000076

93

Bass

Slow Strings

Melody

Sweep Pad

♩ = 88,000023

30 27

60 13

77

81

85

88 3 6

♩ = 68,000076

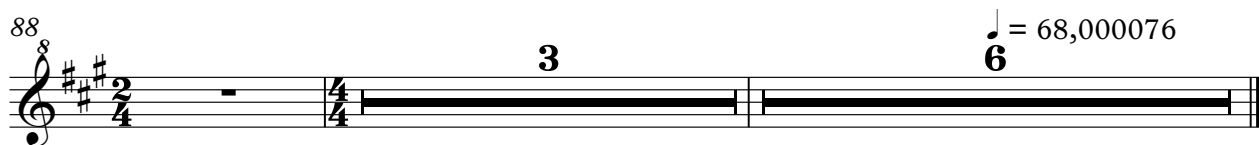

French Horn

Bryan Duncan - A Heart Like Mine

♩ = 88,000023

17

23

64 **3** **6**

♩ = 68,000076

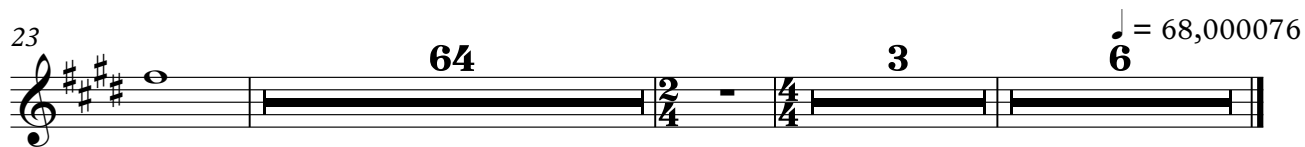

Trombone

Bryan Duncan - A Heart Like Mine

♩ = 88,000023

17

23

65

3

♩ = 68,000076

6

TR 808 Snare

Bryan Duncan - A Heart Like Mine

♩ = 88,000023

4/4

9

16

23

8

37

43

50

34

2/4

88

68,000076

6

♩ = 88,000023

7

13

19

25

37

42

48

53

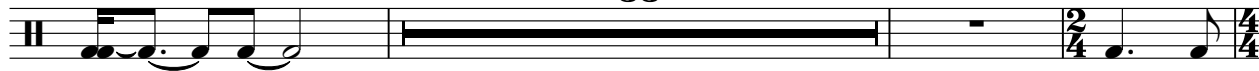

89

♩ = 68,000076
6

♩ = 88,000023

24

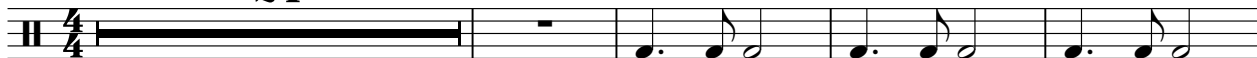

29

34

19

58

64

69

74

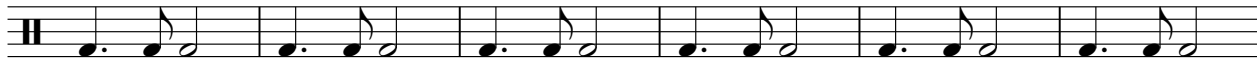

80

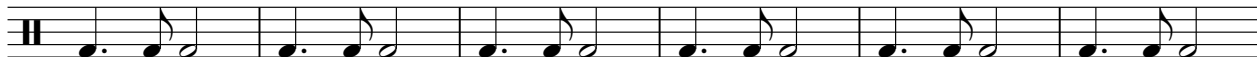

86

♩ = 68,000076

3

6

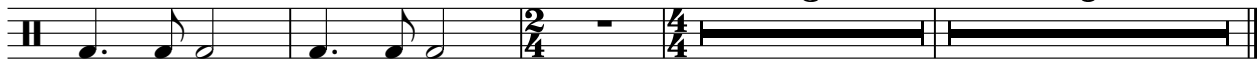

STD Snare

Bryan Duncan - A Heart Like Mine

♩ = 88,000023

25

30

19

54

60

66

71

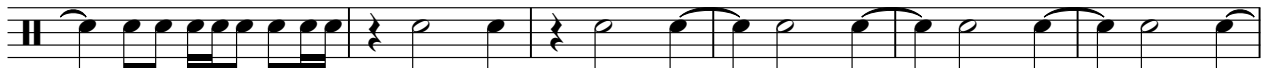

77

83

87

♩ = 68,000076

3

6

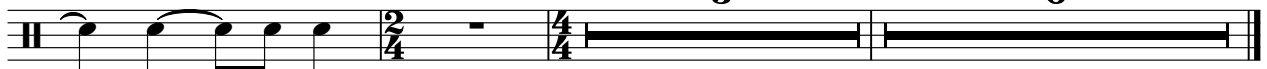

♩ = 88,000023

6

11

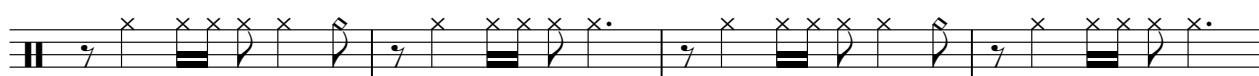

15

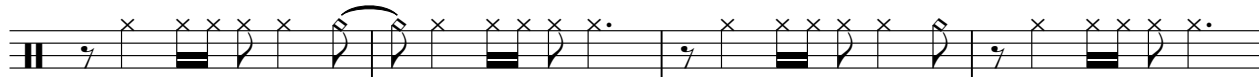

19

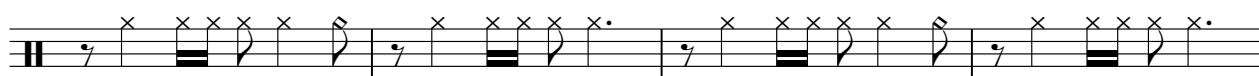

23

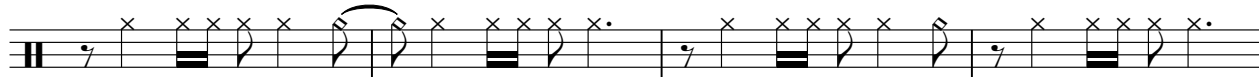

27

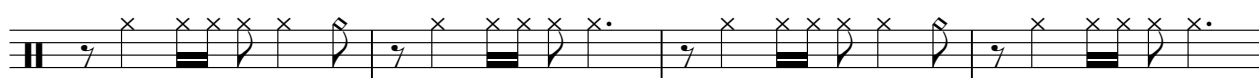

31

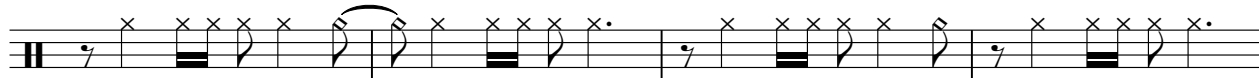

35

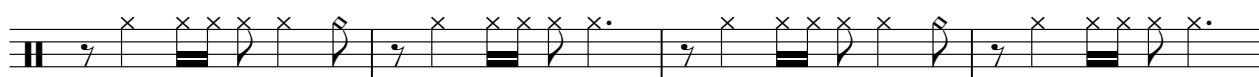

39

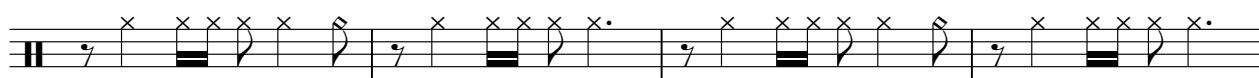

43

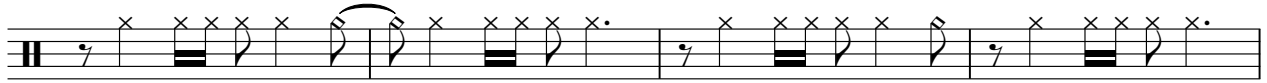

47

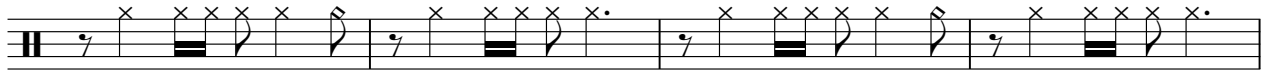

51

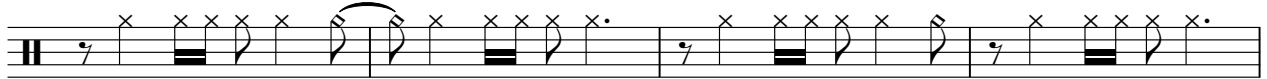

55

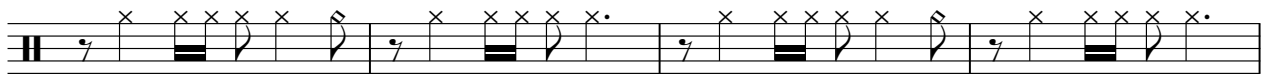

59

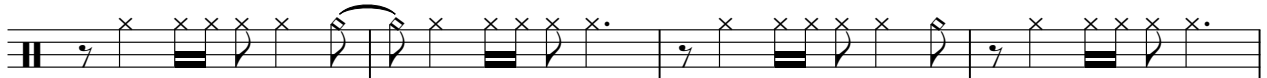

63

68

73

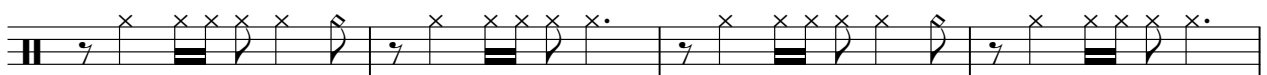

77

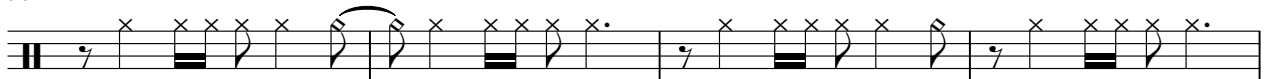

81

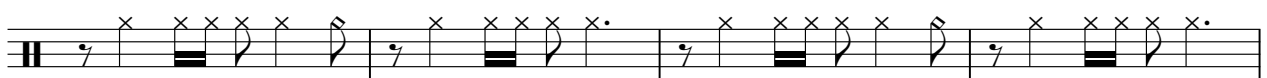

TR 808 Hi Hats

85

90

Ride Cymbal

Bryan Duncan - A Heart Like Mine

♩ = 88,000023

5

9

13

17

21

25

29

33

37

V.S.

2

Ride Cymbal

40

44

48

52

56

60

64

75

79

83

Ride Cymbal

87

90

♩ = 68,000076

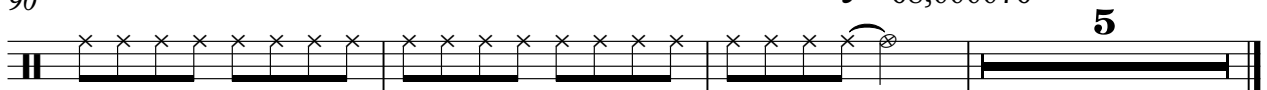

Crash Cymbals

Bryan Duncan - A Heart Like Mine

♩ = 88,000023

25 27 9

64

5 7

80

7 3 6 ♩ = 68,000076

Toms/Woodblock

Bryan Duncan - A Heart Like Mine

♩ = 88,000023

32

38

45

52

8

65

6 **16**

88

3 **6**

♩ = 68,000076

TR 808 High Conga

Bryan Duncan - A Heart Like Mine

♩ = 88,000023

4

3

3

13

3

3

3

13

3

3

3

3

56

63

9

77

84

2/4

4/4

89

6/6

6

Percussion 2

Bryan Duncan - A Heart Like Mine

♩ = 88,000023

2

9

16

23

30

21

56

11

73

80

87

♩ = 68,000076

5

♩ = 88,000023

7

14

35

46

50

54

66

69

71

3

8

10

7

9

16

2

Jazz Guitar

88

$\text{♩} = 68,000076$

3 6

Muted Guitar

Bryan Duncan - A Heart Like Mine

♩ = 88,000023

37

40

44

42

88

3

♩ = 68,000076

6

Overdrive Guitar

Bryan Duncan - A Heart Like Mine

♩ = 88,00023

2

8

2

52

63

24

89

6

♩ = 68,00076

Bryan Duncan - A Heart Like Mine

Bass

♩ = 88,000023

7

12

17

22

26

31

36

41

46

V.S.

51

56

61

66

70

74

78

82

86

90

♩ = 68,000076

94

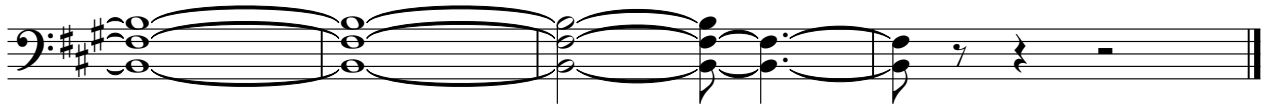

♩ = 88,000023

7

12

17

22

26

32

38

43

48

52

56

63

66

70

2

76

81

86

90

♩ = 68,000076

5

Cymbal Roll

Bryan Duncan - A Heart Like Mine

♩ = 88,000023

24 26

54

33 3 6

♩ = 68,000076

Bryan Duncan - A Heart Like Mine

Melody

♩ = 88,000023

6

11

15

20

25

29

32

2

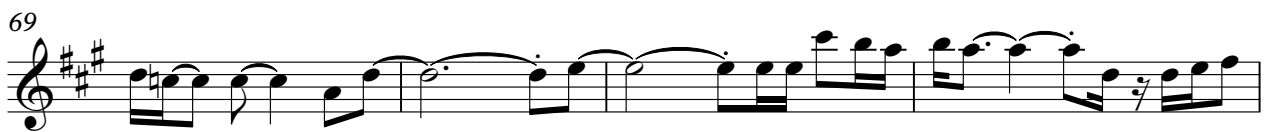

Melody

3

77

81

86

91

♩ = 68,000076

93

Sweep Pad

Bryan Duncan - A Heart Like Mine

♩ = 88,000023

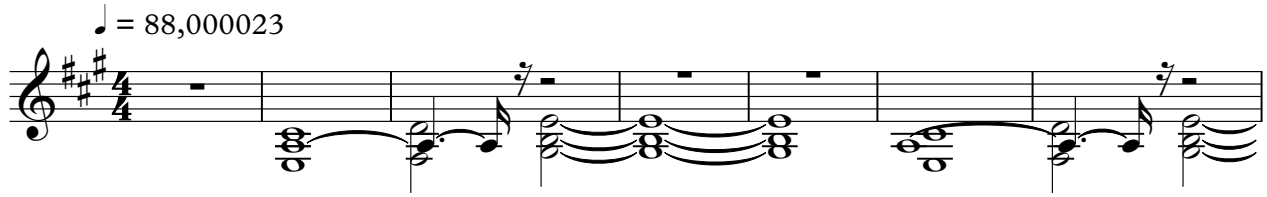

8 26

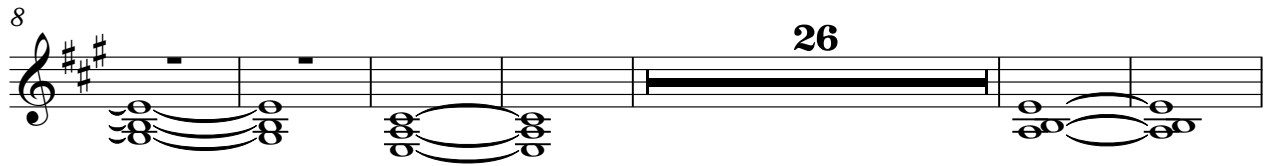

40

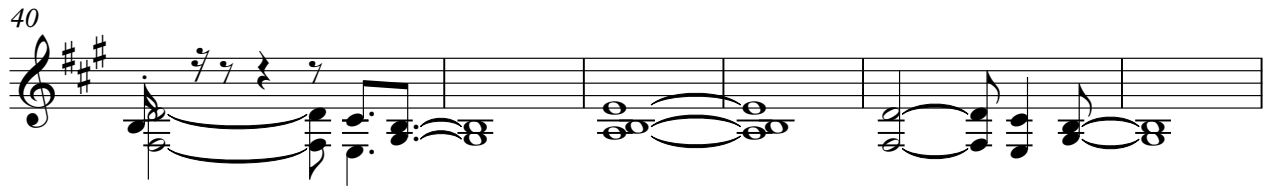

46 42

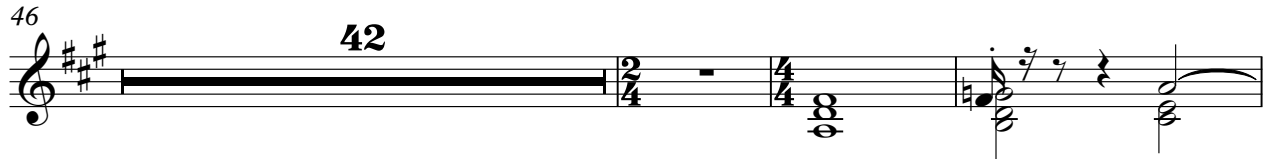

91 ♩ = 68,000076

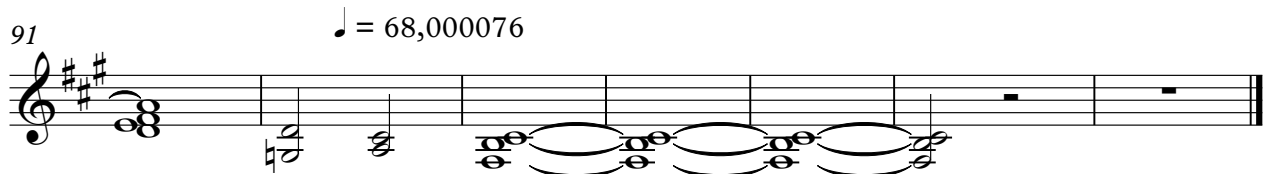

Brightness

Bryan Duncan - A Heart Like Mine

♩ = 88,000023

26

32 4 17

56 4

65

69 4

78

83

87 3 6

♩ = 68,000076

Bryan Duncan - A Heart Like Mine

Strings

♩ = 88,000023

53

57

60

64

69

72

77

83

86

♩ = 68,000076

Gun Shot (perc.1)

Bryan Duncan - A Heart Like Mine

♩ = 88,000023

7

13

19

25

31

55

89

♩ = 68,000076

6