

♩ = 132,999954

Alto Flute

Baritone Saxophone

Percussion

Flexatone

Jazz Guitar

7-string Electric Guitar

Fretless Electric Bass

Alto

Reverse Cymbals

Synth Strings

Lead 8 (Bass + Lead)

FX 5 (Brightness)

TAKBACKKEBACK TAKBACK

5

A. Fl.

Perc.

A.

Lead 8

EH... EH...

9

A. Fl.

Perc.

A.

Lead 8

EH ...

12

A. Fl.

Perc.

Flex.

E. Gtr.

E. Bass

A.

Syn. Str.

Lead 8

FX 5

EVERBODY OOKT ME ME I WALK THE OUSLART

15

A. Fl.

Perc.

Flex.

E. Gtr.

E. Bass

A.

Syn. Str.

Lead 8

FX 5

SCREAMING COME ON EVERYBODY WHERE

17

A. Fl.

Perc.

Flex.

E. Gtr.

E. Bass

A.

Syn. Str.

Lead 8

FX 5

FOR MOVE YOURBO DY ROUNIKE ANYM

- Perc.:** Rhythmic accompaniment with various drum symbols.
- E. Gtr.:** Electric guitar part with a tab: `T A B | 1 1 1 | 2 1 3 1 4 1`

19

A. Fl.

Perc.

Flex.

E. Gtr.

E. Bass

A.

Syn. Str.

Lead 8

PHO E VERYBO DYGEYONECK'SO

FX 5

21

A. Fl.

Perc.

Flex.

E. Gtr.

E. Bass

A.

Syn. Str.

Lead 8

CRACK AROUND ALL YOU CRAZY PEOPLE OMEN

FX 5

23

A. Fl.

Perc.

Flex.

E. Gtr.

E. Bass

A.

Syn. Str.

Lead 8

JUMP AROUND I WANT TO SEE YOU ALL ON YOUR KNEES

FX 5

Lyrics: JUMP AROUND I WANT TO SEE YOU ALL ON YOUR KNEES

25

A. Fl.

Perc.

Flex.

E. Gtr.

E. Bass

A.

Syn. Str.

Lead 8

KNEES YOU EIFERNTOWEINHEBE ME

FX 5

28

A. Fl.

Bari. Sax.

Perc.

J. Gtr.

E. Gtr.

E. Bass

A.

Lead 8

FX 5

MA NEA TIRAKOU WORIA MAKSPENIDIARD MAKWANALL

Detailed description of the musical score: The score is for measures 28, 29, and 30. The A. Fl. part has a melodic line with eighth and quarter notes. The Bari. Sax. part has a whole note chord in each measure. The Perc. part has a rhythmic pattern of eighth notes with accents. The J. Gtr. part has a steady eighth-note accompaniment. The E. Gtr. part has a simple bass line with fret numbers 2, 1, and 4. The E. Bass part has a steady eighth-note accompaniment. The A. part has a long, sustained chord with a melodic line. The Lead 8 part has a whole rest in each measure. The FX 5 part has a melodic line with eighth and quarter notes.

31

A. Fl.

Bari. Sax.

Perc.

J. Gtr.

E. Gtr.

E. Bass

A.

Lead 8

FX 5

OFFERVE SHE'SA MA NEA TMAKU BUYARSAKLU TCORDS

Detailed description of the musical score: The score is for page 11, starting at measure 31. It features eight staves. The A. Fl. staff has a treble clef and a key signature of one flat. The Bari. Sax. staff has a treble clef and a key signature of one flat. The Perc. staff has a drum set icon and a key signature of one flat. The J. Gtr. staff has a treble clef and a key signature of one flat. The E. Gtr. staff has a treble clef and a key signature of one flat, with fret numbers 1, 1, 4, 2, and 1 indicated. The E. Bass staff has a bass clef and a key signature of one flat. The A. staff has a treble clef and a key signature of one flat. The Lead 8 staff has a treble clef and a key signature of one flat, with the lyrics 'OFFERVE SHE'SA MA NEA TMAKU BUYARSAKLU TCORDS' written below it. The FX 5 staff has a treble clef and a key signature of one flat.

34

A. Fl.

Bari. Sax.

Perc.

J. Gtr.

E. Gtr.

E. Bass

A.

Lead 8

FX 5

MAKHALYOU FALLINOVE SHE'SA MA NEA TIRAKOU

Detailed description of the musical score: The score is for page 12, starting at measure 34. It features eight staves. The A. Fl. staff has a treble clef and a key signature of one sharp (F#). The Bari. Sax. staff has a treble clef and a key signature of one flat (Bb). The Perc. staff has a common time signature and includes various rhythmic patterns with 'x' marks. The J. Gtr. staff has a treble clef and a key signature of one sharp. The E. Gtr. staff shows guitar tablature with fret numbers 4, 1, 1, 4, and 2. The E. Bass staff has a bass clef and a key signature of one sharp. The A. staff has a treble clef and a key signature of one flat. The Lead 8 staff contains the lyrics: 'MAKHALYOU FALLINOVE SHE'SA MA NEA TIRAKOU'. The FX 5 staff has a treble clef and a key signature of one sharp.

37

A. Fl.

Bari. Sax.

Perc.

J. Gtr.

E. Gtr.

E. Bass

A.

Lead 8

FX 5

WORK HARD TO OPEN HARD MAKE WANTS ALL ALL THE LOVE SHE'S A

Detailed description of the musical score: The score is for measures 37, 38, and 39. The A. Fl. part features a melodic line with eighth and quarter notes. The Bari. Sax. part has a bass line with chords and single notes. The Perc. part shows a complex rhythmic pattern with various drum sounds. The J. Gtr. part has a melodic line with eighth notes. The E. Gtr. part shows guitar tablature with fret numbers 1 and 4. The E. Bass part has a bass line with eighth notes. The A. part has a melodic line with a slur. The Lead 8 part has a vocal line with lyrics. The FX 5 part has a melodic line with eighth notes.

40

A. Fl.

Bari. Sax.

Perc.

J. Gtr.

E. Gtr.

E. Bass

A.

Lead 8

FX 5

MA NEA TEIMAKEOU BUY CARSMAKEOU CUT CORDS

42

A. Fl.

Bari. Sax.

Perc.

Flex.

J. Gtr.

E. Gtr.

E. Bass

A.

Syn. Str.

Lead 8

FX 5

WISDOM WERE VERMHER ALL AND ISMA SETH

45

A. Fl.

Perc.

Flex.

E. Gtr.

E. Bass

A.

Syn. Str.

Lead 8

PAS SION WHEN SHEALKSHEALKSKSHICAN

FX 5

47

A. Fl.

Perc.

Flex.

E. Gtr.

E. Bass

A.

Syn. Str.

Lead 8

HAND LE IT WHEN SHE ASKS FOR ME I MEANS

FX 5

- Perc.:** Rhythmic accompaniment with various drum symbols.
- E. Gtr.:** Electric guitar part with a fretboard diagram showing fret numbers: 1, 1, 1, 2, 1, 3, 1, 4, 1.

49

A. Fl.

Perc.

Flex.

E. Gtr.

E. Bass

A.

Syn. Str.

Lead 8

FX 5

IT E VEN IF YOU NEVER E VE SEEN

51

A. Fl.

Perc.

Flex.

E. Gtr.

E. Bass

A.

Syn. Str.

Lead 8

FX 5

IT E VERYBO DYGEYONECK'SO

53

A. Fl.

Perc.

Flex.

E. Gtr.

E. Bass

A.

Rev. Cym.

Syn. Str.

Lead 8

CRACK A ROUND ALL YOU CRAZY PEOPLE GO ON

FX 5

55

A. Fl.

Perc.

Flex.

E. Gtr.

E. Bass

A.

Rev. Cym.

Syn. Str.

Lead 8

JUMP A ROUND YOU DO ING A NYHINGCKEERBY

FX 5

57

A. Fl.

Perc.

Flex.

E. Gtr.

E. Bass

A.

Syn. Str.

Lead 8

FX 5

YOURSIDE BEAUSE SHEAIISSHEOVEOLOVEOLONG

59

A. Fl.

Bari. Sax.

Perc.

Flex.

J. Gtr.

E. Gtr.

E. Bass

A.

Syn. Str.

Lead 8

FX 5

T
A
B

1 1 1 2

TIME MA NEA TER MAKEYOU

61

A. Fl.

Bari. Sax.

Perc.

J. Gtr.

E. Gtr.

E. Bass

A.

Lead 8

FX 5

WORK HARD MAKE SPEND HARD MAKE WANT ALL

63

A. Fl.

Bari. Sax.

Perc.

J. Gtr.

E. Gtr.

E. Bass

A.

Lead 8

FX 5

OF HEROVE SHE'SA MA NEA TERMAKEYOU

65

A. Fl.

Bari. Sax.

Perc.

J. Gtr.

E. Gtr.

E. Bass

A.

Lead 8

FX 5

BUY CARS MAKE YOU CUT CORDS MAKE YOU FALL YOU

67

A. Fl.

Bari. Sax.

Perc.

J. Gtr.

E. Gtr.

E. Bass

A.

Lead 8

FX 5

FALL INLOVE SHE'SA MA NEA TERMAKEYOU

69

A. Fl.

Bari. Sax.

Perc.

J. Gtr.

E. Gtr.

E. Bass

A.

Lead 8

FX 5

WORK HARD MAKE US SPEND HARD MAKE US WANT ALL

71

A. Fl.

Bari. Sax.

Perc.

J. Gtr.

E. Gtr.

E. Bass

A.

Lead 8

FX 5

ALL HEBOVE SHE'SA MA NEA TERMAKEYOU

73

A. Fl.

Bari. Sax.

Perc.

J. Gtr.

E. Gtr.

E. Bass

A.

Lead 8

FX 5

BUY CARS MAKE YOU CUT CORDS WISMO UNEVER E VER

Detailed description of the musical score: The score is for page 30, measures 73 and 74. It features ten staves. The top staff is for Alto Flute (A. Fl.) in treble clef, showing a melodic line with notes like G4, A4, B4, C5, D5, E5, F5, G5. The second staff is for Bari. Sax. in treble clef, with a similar melodic line. The third staff is for Percussion (Perc.) in a simplified notation with 'x' marks. The fourth staff is for J. Gtr. in treble clef, showing a rhythmic accompaniment. The fifth staff is for E. Gtr. in treble clef, with a tab-like notation showing fret numbers (1 and 4). The sixth staff is for E. Bass in bass clef, showing a bass line. The seventh staff is for A. in treble clef, with a sustained chord. The eighth staff is for Lead 8 in treble clef, with a melodic line and lyrics: 'BUY CARS MAKE YOU CUT CORDS WISMO UNEVER E VER'. The ninth staff is for FX 5 in treble clef, with a rhythmic accompaniment.

75

A. Fl.

Bari. Sax.

Perc.

J. Gtr.

E. Gtr.

E. Bass

A.

Lead 8

FX 5

METHER AT ALL AH AH AH AH AH AH

77

A. Fl.

Perc.

E. Gtr.

E. Bass

A.

Lead 8

FX 5

Lead 8 lyrics: AH AH AH AH AH AH AH

80

A. Fl.

Perc.

E. Gtr.

T						
A	3	6	3	6	4	1
B	1	4	1	6	4	1

E. Bass

A.

Lead 8

AH AH AH AH AH AH AH

FX 5

82

A. Fl.

Perc.

E. Gtr.

T						
A	3	6	3	6	4	1
B	1	4	1	6	4	1

E. Bass

A.

Lead 8

AH AH AH AH AH AH EH AH AH AH AH AH

FX 5

84

A. Fl.

Perc.

Flex.

E. Bass

A.

Syn. Str.

Lead 8

AH AH AH AH AH AH AH

FX 5

Detailed description of the musical score: The score is for measures 84 and 85. Measure 84 starts with a treble clef and a key signature of one sharp (F#). The A. Fl. part has a melodic line with eighth notes and a quarter rest. Perc. has a complex rhythmic pattern with eighth and sixteenth notes. Flex. has a bass line with eighth notes. E. Bass has a bass line with eighth notes. A. has a melodic line with eighth notes and a quarter rest. Syn. Str. has a bass line with eighth notes. Lead 8 has a vocal line with 'AH' syllables. FX 5 has a bass line with eighth notes. Measure 85 continues the patterns from measure 84, with some rests and specific rhythmic markings.

86

A. Fl.

Perc.

Flex.

E. Bass

A.

Syn. Str.

Lead 8

AH AH AH AH AH AH AH AH

FX 5

Detailed description of the musical score: The score is for measures 86 and 87. The A. Fl. part has a melodic line with a rest in measure 87. Perc. has a rhythmic pattern with accents. Flex. and E. Bass have similar rhythmic patterns. A. has a melodic line with a rest in measure 87. Syn. Str. has a rhythmic pattern. Lead 8 has vocalizations 'AH AH AH AH AH AH AH AH' in measure 86 and 'AH' in measure 87. FX 5 has a melodic line with a rest in measure 87.

88

A. Fl.

Perc.

Flex.

E. Gtr.

E. Bass

A.

Syn. Str.

Lead 8

FX 5

AH AH AH AH AH AH

90

A. Fl.

Perc.

Flex.

E. Gtr.

E. Bass

A.

Syn. Str.

Lead 8

FX 5

String	3	6	3	6	4	1
T						
A						
B	1	4	1	6	4	1

92

A. Fl.

Bari. Sax.

Perc.

J. Gtr.

E. Gtr.

E. Bass

A.

Lead 8

FX 5

MA NEA TERMAKYOU WORK HARD MAKESPENDHARD

Detailed description of the musical score: The score is for measures 92 and 93. The Alto Flute (A. Fl.) part has a melodic line with slurs. The Bari. Sax. part has a similar melodic line. The Percussion (Perc.) part features a complex rhythmic pattern with many beamed notes. The J. Gtr. (Jazz Guitar) part has a steady eighth-note accompaniment. The E. Gtr. (Electric Guitar) part shows a chord progression with fret numbers 2 and 1. The E. Bass part has a simple bass line. The A. (Alto Saxophone) part has a long, sustained note with a complex fingering. The Lead 8 part has a melodic line with slurs and includes the lyrics 'MA NEA TERMAKYOU WORK HARD MAKESPENDHARD'. The FX 5 part has a melodic line similar to the A. Fl. part.

94

A. Fl.

Bari. Sax.

Perc.

J. Gtr.

E. Gtr.

E. Bass

A.

Lead 8

FX 5

MAKEWANT ALL OF HEROVE SHE'S A

Detailed description of the musical score: The score is for measures 94 and 95. The A. Fl. part has a melodic line with a key signature of one sharp (F#) and a common time signature. The Bari. Sax. part has a bass line with a key signature of one sharp. The Perc. part features a rhythmic pattern with eighth and sixteenth notes. The J. Gtr. part has a melodic line with a key signature of one sharp. The E. Gtr. part shows guitar tablature with fret numbers 4, 1, and 4. The E. Bass part has a bass line with a key signature of one sharp. The A. part has a sustained chord with a key signature of one flat (Bb). The Lead 8 part has a melodic line with a key signature of one sharp and lyrics: 'MAKEWANT ALL OF HEROVE SHE'S A'. The FX 5 part has a melodic line with a key signature of one sharp.

96

A. Fl.

Bari. Sax.

Perc.

J. Gtr.

E. Gtr.

E. Bass

A.

Lead 8

FX 5

MA NEA TERMAKYOU BUY CARS MAKUCUT CORDS

98

A. Fl.

Bari. Sax.

Perc.

J. Gtr.

E. Gtr.

E. Bass

A.

Lead 8

FX 5

MAKEOUFALL YOU FALL INLOVE SHE'S A

100

A. Fl.

Bari. Sax.

Perc.

J. Gtr.

E. Gtr.

E. Bass

A.

Lead 8

FX 5

MA NEA TERMAKYOU WORKHARD MAKESPENDHARD

102

A. Fl.

Bari. Sax.

Perc.

J. Gtr.

E. Gtr.

E. Bass

A.

Lead 8

FX 5

MAKEWANT ALL ALL HEROVE SHE'S A

Detailed description of the musical score: The score is for measures 102-105. The key signature has one sharp (F#). The time signature is 4/4. The instruments and their parts are: A. Fl. (Alto Flute) with a melodic line; Bari. Sax. (Baritone Saxophone) with a bass line; Perc. (Percussion) with a rhythmic pattern of eighth notes; J. Gtr. (Jazz Guitar) with a melodic line; E. Gtr. (Electric Guitar) with a chordal accompaniment; E. Bass (Electric Bass) with a bass line; A. (Alto Saxophone) with a sustained chord; Lead 8 (Lead 8) with a melodic line and lyrics; FX 5 (FX 5) with a bass line. The lyrics are: MAKEWANT ALL ALL HEROVE SHE'S A.

104

A. Fl.

Bari. Sax.

Perc.

J. Gtr.

E. Gtr.

E. Bass

A.

Lead 8

FX 5

MA NEA TERMAKYOU BUY CARS MAKUCUT CORDS

106

A. Fl.

Bari. Sax.

Perc.

J. Gtr.

E. Gtr.

E. Bass

A.

Lead 8

FX 5

WISH YOU NEVER EVER MET HER AT ALL

108

A. Fl.

Perc.

Flex.

E. Gtr.

E. Bass

Syn. Str.

Lead 8

NE VER E VER MEHERAT ALL

110

A. Fl.

Perc.

Flex.

E. Gtr.

E. Bass

Syn. Str.

Lead 8

YOU WISH YOU NEVER E VER MET HER AT ALL

Detailed description of the musical score: The score is for measures 110, 111, and 112. The A. Fl. part starts with a 7-measure rest in measure 110, followed by a melodic line. The Perc. part features a complex rhythmic pattern with various drum sounds. The Flex. part consists of chords in the right hand and bass notes in the left hand. The E. Gtr. part is a guitar tab with fret numbers 2, 1, 3, 1, 4, 1 in measure 110 and 1, 1, 1 in measure 111. The E. Bass part has a bass line with notes and rests. The Syn. Str. part has chords in the right hand and bass notes in the left hand. The Lead 8 part has a melodic line with notes and rests. The lyrics are 'YOU WISH YOU NEVER E VER MET HER AT ALL'.

112

A. Fl.

Perc.

Flex.

E. Gtr.

E. Bass

Syn. Str.

Lead 8

YOWISHYOU NE VER E VERIET HERAT ALL

The lyrics "YOWISHYOU NE VER E VERIET HERAT ALL" are written below the Lead 8 staff.

114

A. Fl.

Perc.

Flex.

E. Gtr.

E. Bass

Syn. Str.

Lead 8

YOU WISH YOU NEVER EVER MET HER AT ALL

116

A. Fl.

Perc.

Flex.

E. Gtr.

E. Bass

Syn. Str.

Lead 8

YOWISHYOU NE VER E VERIET HERAT ALL

118

A. Fl.

Perc.

Flex.

E. Gtr.

E. Bass

Syn. Str.

Lead 8

YOU WISH YOU NEVER E VER MET HER AT ALL

120

A. Fl.

Perc.

Flex.

E. Gtr.

E. Bass

Syn. Str.

Lead 8

YOWISHYOU NE VER E VERIET HERAT ALL

122

A. Fl.

Perc.

Flex.

E. Gtr.

E. Bass

Rev. Cym.

Syn. Str.

Lead 8

YOWISHOU NEVER E VERMET HER AT ALL

124

A. Fl.

Bari. Sax.

Perc.

J. Gtr.

E. Gtr.

E. Bass

A.

Lead 8

FX 5

MA NEA TERMAKEYOU WORK HARD MAKE SPEND HARD

126

A. Fl.

Bari. Sax.

Perc.

J. Gtr.

E. Gtr.

E. Bass

A.

Lead 8

FX 5

MAKEWANT ALL OF HEROVE SHE'S A

Detailed description of the musical score: The score is for measures 126 and 127. The A. Fl. part has a melodic line with a key signature of one sharp (F#) and a common time signature. The Bari. Sax. part has a bass line with a key signature of one sharp (F#) and a common time signature. The Perc. part has a rhythmic pattern with eighth and sixteenth notes. The J. Gtr. part has a melodic line with a key signature of one sharp (F#) and a common time signature. The E. Gtr. part has a guitar tab with fret numbers 4, 1, and 4. The E. Bass part has a bass line with a key signature of one sharp (F#) and a common time signature. The A. part has a chord progression with a key signature of one flat (Bb) and a common time signature. The Lead 8 part has a melodic line with a key signature of one sharp (F#) and a common time signature, with lyrics written below it. The FX 5 part has a melodic line with a key signature of one sharp (F#) and a common time signature.

128

A. Fl.

Bari. Sax.

Perc.

J. Gtr.

E. Gtr.

E. Bass

A.

Lead 8

FX 5

MA NEA TERMAKYOU BUY CARS MAKUCUT CORDS

130

A. Fl.

Bari. Sax.

Perc.

J. Gtr.

E. Gtr.

E. Bass

A.

Lead 8

FX 5

MAKEOUFALL YOU FALL INLOVE SHE'S A

132

A. Fl.

Bari. Sax.

Perc.

J. Gtr.

E. Gtr.

E. Bass

A.

Lead 8

FX 5

MA NEA TERMAKYOU WORKHARD MAKESPENDHARD

134

A. Fl.

Bari. Sax.

Perc.

J. Gtr.

E. Gtr.

E. Bass

A.

Lead 8

FX 5

MAKEWANT ALL ALL HEROVE SHE'S A

Detailed description of the musical score: The score is for page 60, measures 134-137. It features eight staves. The top staff is for Alto Flute (A. Fl.) in treble clef with a key signature of one sharp (F#). The second staff is for Bari. Sax. in treble clef with a key signature of one flat (Bb). The third staff is for Percussion (Perc.) in common time, showing a drum set with snare, hi-hat, and tom-toms. The fourth staff is for J. Gtr. (Jazz Guitar) in treble clef with a key signature of one sharp. The fifth staff is for E. Gtr. (Electric Guitar) in treble clef, showing fret numbers (4, 1, 1, 4) on the strings. The sixth staff is for E. Bass (Electric Bass) in bass clef with a key signature of one sharp. The seventh staff is for A. (Alto Saxophone) in treble clef with a key signature of one flat. The eighth staff is for Lead 8 in treble clef with a key signature of one sharp, containing the lyrics 'MAKEWANT ALL ALL HEROVE SHE'S A'. The ninth staff is for FX 5 (Effects) in treble clef with a key signature of one flat, showing various effects and notes.

136

A. Fl.

Bari. Sax.

Perc.

J. Gtr.

E. Gtr.

E. Bass

A.

Lead 8

FX 5

MA NEA TERMAKYOU BUY CARS MAKUCUT CORDS

138

A. Fl.

Bari. Sax.

Perc.

Flex.

J. Gtr.

E. Gtr.

E. Bass

A.

Syn. Str.

Lead 8

FX 5

WISDUNVERE VERMHERATALL

141

Perc.

Flex.

E. Gtr.

E. Bass

Syn. Str.

144

Perc.

Flex.

E. Gtr.

E. Bass

Syn. Str.

146

A. Fl.

Bari. Sax.

Perc.

Flex.

J. Gtr.

E. Gtr.

E. Bass

A.

Rev. Cym.

Syn. Str.

Lead 8

FX 5

T
A
B 2 1 3 1 4 1 1 1

98

103

108

112

116

120

124

129

134

138

Baritone Saxophone

♩ = 132,999954

27

34

43

16

65

74

16

96

105

16

127

135

8

Percussion

♩ = 132,999954

3

8

13

18

23

28

33

38

43

48

V.S.

53

57

62

67

72

77

82

87

92

97

102

107

112

117

122

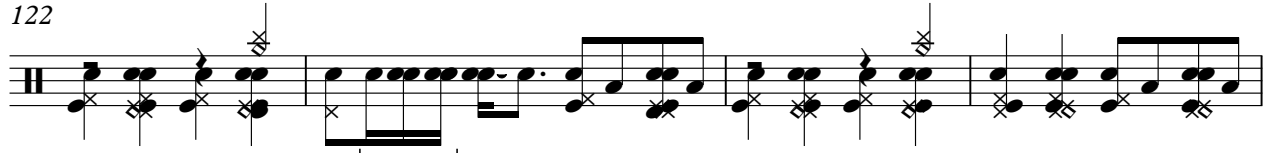

126

131

136

141

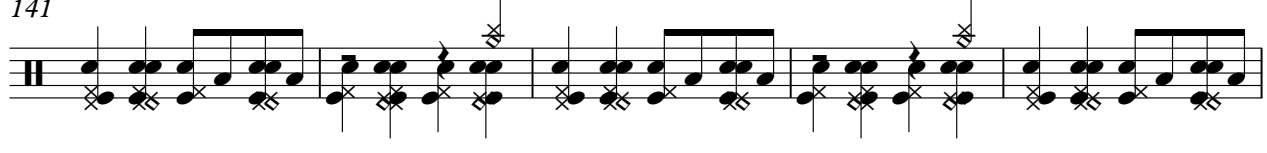

146

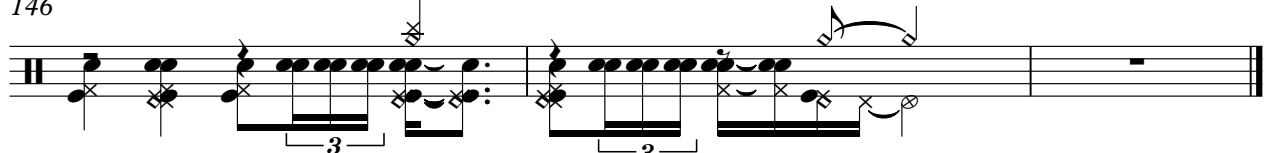

Flexatone

♩ = 132,999954

11

15

19

23

27

16

46

50

54

58

24

84

88

92

16

111

115

119

123

16

142

145

92

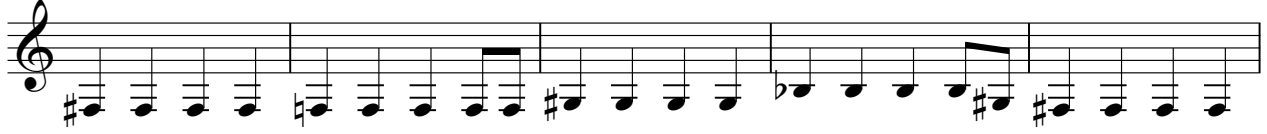

97

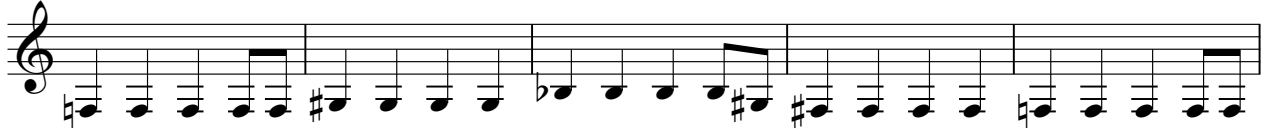

102

107

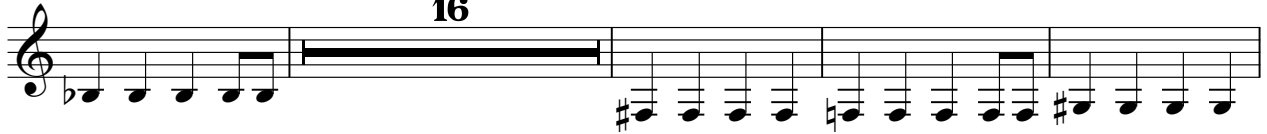

127

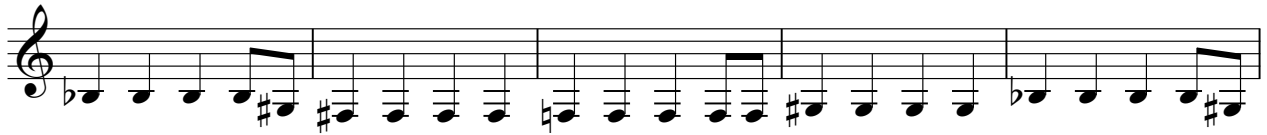

132

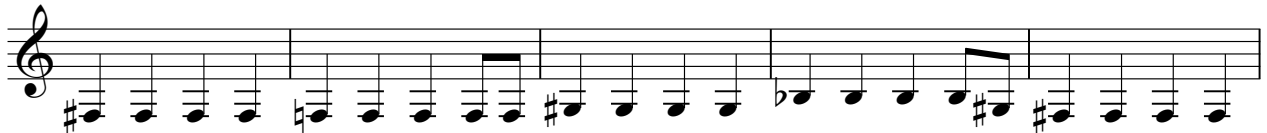

137

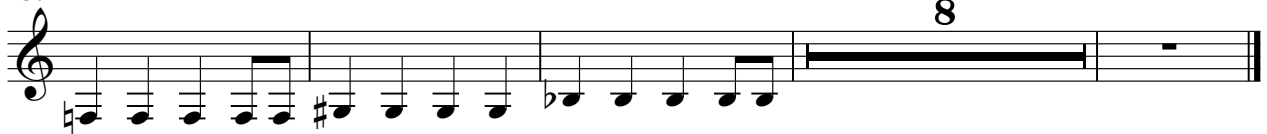

7-string Electric Guitar

♩ = 132,999954
11

E									
B									
G									
D									
A									
E									
A									

15

T									
A									
B	1	1	1	2	1	3	1	4	1

19

T									
A									
B	1	1	1	2	1	3	1	4	1

23

T									
A									
B	1	1	1	2	1	3	1	4	1

27

T									
A									
B	1	1	1	2	1	4	1	1	4

35

T									
A									
B	1	1	4	2	1	4	1	1	4

44

T									
A									
B	2	1	3	1	4	1	1	1	1

48

T									
A									
B	2	1	3	1	4	1	1	1	1

52

T									
A									
B	2	1	3	1	4	1	1	1	1

56

T									
A									
B	2	1	3	1	4	1	1	1	2

V.S.

T									
A									
B	1	4	1 1 4	2	1	4	1 1 4	2	1

70

T								3	
A								1 6 3	
B	4	1 1 4	2	1	4	1		4 1 6 4 1	6 4 1

78

T									
A		3	6 3		3	6 3		3	6 3
B		1 4 1	6 4 1		1 4 1	6 4 1		1 4 1	6 4 1

84

4

T									
A	-----								
B				3	6 3		3	6 3	
				1	4 1	6 4 1	1	4 1	6 4 1
									2

93

T									
A									
B	1	4	1 1 4	2	1	4	1 1 4	2	1

102

T									
A									
B	4	1 1 4	2	1	4	1	2 1 3 1 4 1		

109

T									
A									
B	1	1	1	2 1 3 1 4 1	1	1	1	2 1 3 1 4 1	

113

T									
A									
B	1	1	1	2 1 3 1 4 1	1	1	1	2 1 3 1 4 1	

117

T									
A									
B	1	1	1	2 1 3 1 4 1	1	1	1	2 1 3 1 4 1	

121

T									
A									
B	1	1	1	2 1 3 1 4 1	1	1	1	2	1 4

T												
A												
B	1	1	4	2	1	4	1	1	4	2	1	4

135

T																
A																
B	1	1	4	2	1	4	1	2	1	3	1	4	1	1	1	1

142

T															
A															
B	2	1	3	1	4	1	1	1	1	2	1	3	1	4	1

145

T													
A													
B	1	1	1	2	1	3	1	4	1	1	1		

Fretless Electric Bass

♩ = 132,999954

11

15

19

23

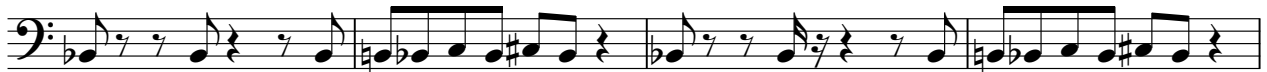

27

32

37

42

46

50

V.S.

54

58

63

68

73

78

82

86

90

95

100

105

110

114

118

122

127

132

137

142

V.S.

145

Alto

♩ = 132,999954

3

10

16

21

26

32

38

45

50

55

60

67

73

78

82

86

90

96

102

108

16

Reverse Cymbals

♩ = 132,999954

52

56

67

24

Synth Strings

♩ = 132,999954

11

15

19

23

27

16

46

50

54

58

24

60

 MA NEA TERMAKEYOU WORK HARD MAKIUSPEND HARD

62

 MAKOWANTALL OF HERVE SHE'S MA NEA TERMAKEYOU

65

 BUY CARS MAKUCUT CORDS MAKERALLYOU FALL INLOVE SHE'S

68

 MA NEA TERMAKEYOU WORK HARD MAKIUSPEND HARD

70

 MAKOWANTALL ALL HERVE SHE'S MA NEA TERMAKEYOU

73

 BUY CARS MAKUCUT CORDS WISUNIVERE VERMHERATALL AH

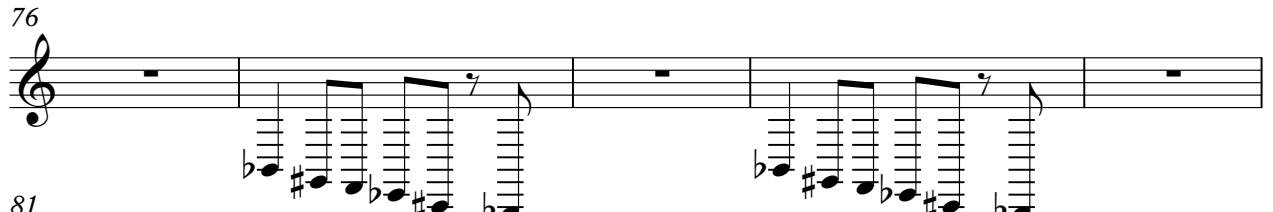
76

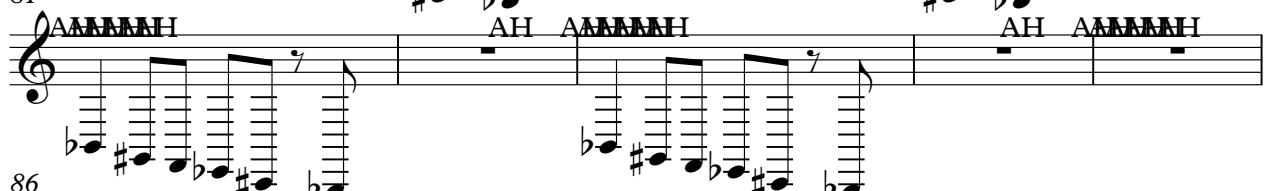
81

 AH AH AH AH AH AH AH AH

86

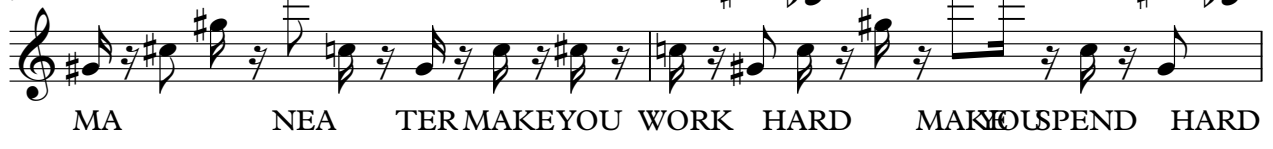
 AH AH AH AH AH AH AH AH AH AH AH AH AH AH AH

92

 MA NEA TERMAKEYOU WORK HARD MAKIUSPEND HARD

94

 MAKWANTALL OF HERVE SHE'S MA NEA TERMAKEYOU

97

 BUY CARS MAKUCUT CORDS MAKORALLYOU FALL INLOVE SHE'S

100

 MA NEA TERMAKEYOU WORK HARD MAKIUSPEND HARD

102

 MAKWANTALL ALL HERVE SHE'S MA NEA TERMAKEYOU

105

 BUY CARS MAKUCUT CORDS WISHOUNEVER VERMHERATALL

108

 NE VER E VER METHERAT ALL

110

 YOWISHOUNEER EVERET HERATALL YOWISHOUNEVER E VERET

113

 HERAT ALL YOWISHOUNEER EVERET HERATALL

116

 YOWISH YOU NE VER E VERMET HERAT ALL

118

 YOWISHOUNEER EVERET HERATALL YOWISHOUNEVER E VERET

V.S.

4

Lead 8 (Bass + Lead)

121

HER AT ALL YOU WISH YOU NEVER EVER MET HER AT ALL

124

MA NEA TER MAKE YOU WORK HARD MAKE YOU SPEND HARD

126

MAKE WANT ALL OF HER LOVE SHE'S MA NEA TER MAKE YOU

129

BUY CARS MAKE YOU CUT CORDS MAKE YOU ALL YOU FALL IN LOVE SHE'S

132

MA NEA TER MAKE YOU WORK HARD MAKE YOU SPEND HARD

134

MAKE WANT ALL ALL HER LOVE SHE'S MA NEA TER MAKE YOU

137

BUY CARS MAKE YOU CUT CORDS WISH YOU NEVER EVER

139

MET HER AT ALL

8

FX 5 (Brightness)

♩ = 132,999954

12

18

25

30

35

39

43

50

55

