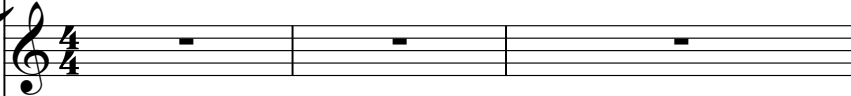

Buck Owens - Blue Eyes Cryin` In The Rain

0.0"
1.1,00
Blue Eyes Cryin in the Rain [Sequenced by Mel Webb]

♩ = 115,000031

Drums #26*TR-808 (SC) 

Guitar #25 Nylon String(SC) 

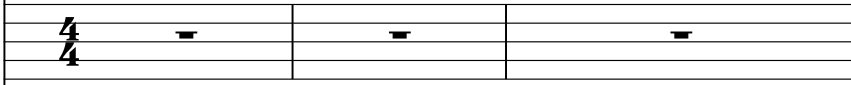
Rythim #106 Banjo (SC) 

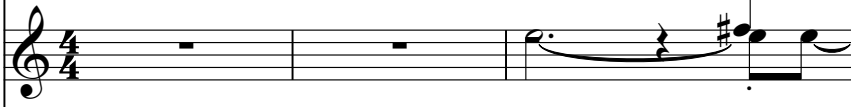
Melody#25 Nylon String (SC) 

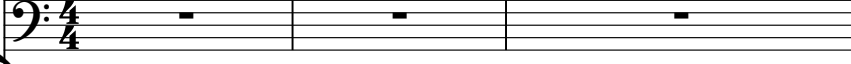
Bass #38 Slap Bass 2 (SC) 

♩ = 115,000031

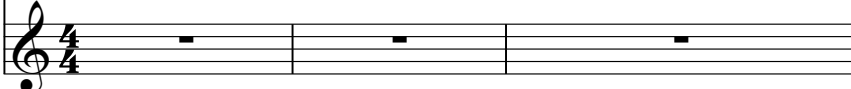
Strings #111 Fiddle (SC) 

4

Drums #26*TR-808 (SC) 

Guitar #25 Nylon String(SC) 

Rythim #106 Banjo (SC) 

Melody#25 Nylon String (SC) 

Bass #38 Slap Bass 2 (SC) 

Drums #26*TR-808 (SC)

Guitar #25 Nylon String(SC)

Rythim #106 Banjo (SC)

Melody#25 Nylon String (SC)

Bass #38 Slap Bass 2 (SC)

Drums #26*TR-808 (SC)

Guitar #25 Nylon String(SC)

Rythim #106 Banjo (SC)

Melody#25 Nylon String (SC)

Bass #38 Slap Bass 2 (SC)

9

Drums #26*TR-808 (SC)

Guitar #25 Nylon String(SC)

Rhythim #106 Banjo (SC)

Melody#25 Nylon String (SC)

Bass #38 Slap Bass 2 (SC)

Detailed description of the musical score for measures 9-12: The score is for five instruments. The Drums part (TR-808) features a consistent rhythmic pattern of eighth notes with accents. The Guitar part (Nylon String) plays chords and single notes, including a prominent G# chord. The Banjo part (Rhythim #106) has a rhythmic pattern with fret numbers 0 and 2. The Melody part (Nylon String) has a melodic line with a G# note. The Bass part (Slap Bass 2) has a simple bass line with notes on the 2nd and 4th strings.

10

Drums #26*TR-808 (SC)

Guitar #25 Nylon String(SC)

Rhythim #106 Banjo (SC)

Melody#25 Nylon String (SC)

Bass #38 Slap Bass 2 (SC)

Detailed description of the musical score for measures 10-13: The score is for five instruments. The Drums part (TR-808) features a consistent rhythmic pattern of eighth notes with accents. The Guitar part (Nylon String) plays chords and single notes, including a prominent G# chord. The Banjo part (Rhythim #106) has a rhythmic pattern with fret numbers 0 and 2. The Melody part (Nylon String) has a melodic line with a G# note. The Bass part (Slap Bass 2) has a simple bass line with notes on the 2nd and 4th strings.

11

Drums #26*TR-808 (SC)

Guitar #25 Nylon String(SC)

Rhythim #106 Banjo (SC)

Melody#25 Nylon String (SC)

Bass #38 Slap Bass 2 (SC)

13

Drums #26*TR-808 (SC)

Guitar #25 Nylon String(SC)

Rhythim #106 Banjo (SC)

Melody#25 Nylon String (SC)

Bass #38 Slap Bass 2 (SC)

15

Drums #26*TR-808 (SC)

Guitar #25 Nylon String(SC)

Rhythim #106 Banjo (SC)

Melody#25 Nylon String (SC)

Bass #38 Slap Bass 2 (SC)

17

Drums #26*TR-808 (SC)

Guitar #25 Nylon String(SC)

Rhythim #106 Banjo (SC)

Melody#25 Nylon String (SC)

Bass #38 Slap Bass 2 (SC)

19

Drums #26*TR-808 (SC)

Guitar #25 Nylon String(SC)

Rhythim #106 Banjo (SC)

Melody#25 Nylon String (SC)

Bass #38 Slap Bass 2 (SC)

21

Drums #26*TR-808 (SC)

Guitar #25 Nylon String(SC)

Rhythim #106 Banjo (SC)

Melody#25 Nylon String (SC)

Bass #38 Slap Bass 2 (SC)

23

Drums #26*TR-808 (SC)

Rhythm #106 Banjo (SC)

Melody#25 Nylon String (SC)

Bass #38 Slap Bass 2 (SC)

Strings #111 Fiddle (SC)

24

Drums #26*TR-808 (SC)

Rhythm #106 Banjo (SC)

Melody#25 Nylon String (SC)

Bass #38 Slap Bass 2 (SC)

Strings #111 Fiddle (SC)

25

Drums #26*TR-808 (SC)

Rhythm #106 Banjo (SC)

Melody#25 Nylon String (SC)

Bass #38 Slap Bass 2 (SC)

Strings #111 Fiddle (SC)

26

Drums #26*TR-808 (SC)

Rhythm #106 Banjo (SC)

Melody#25 Nylon String (SC)

Bass #38 Slap Bass 2 (SC)

Strings #111 Fiddle (SC)

27

Drums #26*TR-808 (SC)

Rythim #106 Banjo (SC)

Melody#25 Nylon String (SC)

Bass #38 Slap Bass 2 (SC)

Strings #111 Fiddle (SC)

28

Drums #26*TR-808 (SC)

Rythim #106 Banjo (SC)

Melody#25 Nylon String (SC)

Bass #38 Slap Bass 2 (SC)

Strings #111 Fiddle (SC)

29

Drums #26*TR-808 (SC)

Rhythm #106 Banjo (SC)

Melody#25 Nylon String (SC)

Bass #38 Slap Bass 2 (SC)

Strings #111 Fiddle (SC)

30

Drums #26*TR-808 (SC)

Rhythm #106 Banjo (SC)

Melody#25 Nylon String (SC)

Bass #38 Slap Bass 2 (SC)

Strings #111 Fiddle (SC)

31

Drums #26*TR-808 (SC)

Guitar #25 Nylon String(SC)

Rhythim #106 Banjo (SC)

Melody#25 Nylon String (SC)

Bass #38 Slap Bass 2 (SC)

33

Drums #26*TR-808 (SC)

Guitar #25 Nylon String(SC)

Rhythim #106 Banjo (SC)

Melody#25 Nylon String (SC)

Bass #38 Slap Bass 2 (SC)

35

Drums #26*TR-808 (SC)

Guitar #25 Nylon String(SC)

Rhythim #106 Banjo (SC)

Melody#25 Nylon String (SC)

Bass #38 Slap Bass 2 (SC)

37

Drums #26*TR-808 (SC)

Guitar #25 Nylon String(SC)

Rhythim #106 Banjo (SC)

Melody#25 Nylon String (SC)

Bass #38 Slap Bass 2 (SC)

39

Drums #26*TR-808 (SC)

Rhythm #106 Banjo (SC)

Melody#25 Nylon String (SC)

Bass #38 Slap Bass 2 (SC)

Strings #111 Fiddle (SC)

40

Drums #26*TR-808 (SC)

Rhythm #106 Banjo (SC)

Melody#25 Nylon String (SC)

Bass #38 Slap Bass 2 (SC)

Strings #111 Fiddle (SC)

41

Drums #26*TR-808 (SC)

Rhythm #106 Banjo (SC)

Melody#25 Nylon String (SC)

Bass #38 Slap Bass 2 (SC)

Strings #111 Fiddle (SC)

42

Drums #26*TR-808 (SC)

Rhythm #106 Banjo (SC)

Melody#25 Nylon String (SC)

Bass #38 Slap Bass 2 (SC)

Strings #111 Fiddle (SC)

43

Drums #26*TR-808 (SC)

Rhythm #106 Banjo (SC)

Melody#25 Nylon String (SC)

Bass #38 Slap Bass 2 (SC)

Strings #111 Fiddle (SC)

44

Drums #26*TR-808 (SC)

Rhythm #106 Banjo (SC)

Melody#25 Nylon String (SC)

Bass #38 Slap Bass 2 (SC)

Strings #111 Fiddle (SC)

45

Drums #26*TR-808 (SC)

Rhythm #106 Banjo (SC)

Melody#25 Nylon String (SC)

Bass #38 Slap Bass 2 (SC)

Strings #111 Fiddle (SC)

46

Drums #26*TR-808 (SC)

Rhythm #106 Banjo (SC)

Melody#25 Nylon String (SC)

Bass #38 Slap Bass 2 (SC)

Strings #111 Fiddle (SC)

47

Drums #26*TR-808 (SC)

Rhythm #106 Banjo (SC)

Melody#25 Nylon String (SC)

Bass #38 Slap Bass 2 (SC)

Strings #111 Fiddle (SC)

48

Drums #26*TR-808 (SC)

Rhythm #106 Banjo (SC)

Melody#25 Nylon String (SC)

Bass #38 Slap Bass 2 (SC)

Strings #111 Fiddle (SC)

49

Drums #26*TR-808 (SC)

Rhythm #106 Banjo (SC)

Melody#25 Nylon String (SC)

Bass #38 Slap Bass 2 (SC)

Strings #111 Fiddle (SC)

50

Drums #26*TR-808 (SC)

Rhythm #106 Banjo (SC)

Melody#25 Nylon String (SC)

Bass #38 Slap Bass 2 (SC)

Strings #111 Fiddle (SC)

51

Drums #26*TR-808 (SC)

Rhythm #106 Banjo (SC)

Melody#25 Nylon String (SC)

Bass #38 Slap Bass 2 (SC)

Strings #111 Fiddle (SC)

52

Drums #26*TR-808 (SC)

Rhythm #106 Banjo (SC)

Melody#25 Nylon String (SC)

Bass #38 Slap Bass 2 (SC)

Strings #111 Fiddle (SC)

53

Drums #26*TR-808 (SC)

Rhythm #106 Banjo (SC)

Melody#25 Nylon String (SC)

Bass #38 Slap Bass 2 (SC)

Strings #111 Fiddle (SC)

54

Drums #26*TR-808 (SC)

Rhythm #106 Banjo (SC)

Melody#25 Nylon String (SC)

Bass #38 Slap Bass 2 (SC)

Strings #111 Fiddle (SC)

55

Drums #26*TR-808 (SC)

Rhythm #106 Banjo (SC)

Melody#25 Nylon String (SC)

Bass #38 Slap Bass 2 (SC)

Strings #111 Fiddle (SC)

56

Drums #26*TR-808 (SC)

Rhythm #106 Banjo (SC)

Melody#25 Nylon String (SC)

Bass #38 Slap Bass 2 (SC)

Strings #111 Fiddle (SC)

57

Drums #26*TR-808 (SC)

Rhythm #106 Banjo (SC)

Melody#25 Nylon String (SC)

Bass #38 Slap Bass 2 (SC)

Strings #111 Fiddle (SC)

58

Drums #26*TR-808 (SC)

Rhythm #106 Banjo (SC)

Melody#25 Nylon String (SC)

Bass #38 Slap Bass 2 (SC)

Strings #111 Fiddle (SC)

59

Drums #26*TR-808 (SC)

Rhythm #106 Banjo (SC)

Melody#25 Nylon String (SC)

Bass #38 Slap Bass 2 (SC)

Strings #111 Fiddle (SC)

60

Drums #26*TR-808 (SC)

Rhythm #106 Banjo (SC)

Melody#25 Nylon String (SC)

Bass #38 Slap Bass 2 (SC)

Strings #111 Fiddle (SC)

61

Drums #26*TR-808 (SC)

Rhythm #106 Banjo (SC)

Melody#25 Nylon String (SC)

Bass #38 Slap Bass 2 (SC)

Strings #111 Fiddle (SC)

62

Drums #26*TR-808 (SC)

Rhythm #106 Banjo (SC)

Melody#25 Nylon String (SC)

Bass #38 Slap Bass 2 (SC)

Strings #111 Fiddle (SC)

63

Drums #26*TR-808 (SC)

Rhythm #106 Banjo (SC)

Melody#25 Nylon String (SC)

Bass #38 Slap Bass 2 (SC)

Strings #111 Fiddle (SC)

64

Drums #26*TR-808 (SC)

Rhythm #106 Banjo (SC)

Melody#25 Nylon String (SC)

Bass #38 Slap Bass 2 (SC)

Strings #111 Fiddle (SC)

65

Drums #26*TR-808 (SC)

Rythim #106 Banjo (SC)

Melody#25 Nylon String (SC)

Bass #38 Slap Bass 2 (SC)

Strings #111 Fiddle (SC)

66

Drums #26*TR-808 (SC)

Rythim #106 Banjo (SC)

Melody#25 Nylon String (SC)

Bass #38 Slap Bass 2 (SC)

Strings #111 Fiddle (SC)

67

Drums #26*TR-808 (SC)

Rhythm #106 Banjo (SC)

Melody#25 Nylon String (SC)

Bass #38 Slap Bass 2 (SC)

Strings #111 Fiddle (SC)

68

Drums #26*TR-808 (SC)

Rhythm #106 Banjo (SC)

Melody#25 Nylon String (SC)

Bass #38 Slap Bass 2 (SC)

Strings #111 Fiddle (SC)

69

Drums #26*TR-808 (SC)

Rhythm #106 Banjo (SC)

Melody#25 Nylon String (SC)

Bass #38 Slap Bass 2 (SC)

Strings #111 Fiddle (SC)

70

Drums #26*TR-808 (SC)

Rhythm #106 Banjo (SC)

Melody#25 Nylon String (SC)

Bass #38 Slap Bass 2 (SC)

Strings #111 Fiddle (SC)

71

Drums #26*TR-808 (SC)

Rythim #106 Banjo (SC)

Melody#25 Nylon String (SC)

Bass #38 Slap Bass 2 (SC)

Strings #111 Fiddle (SC)

72

Drums #26*TR-808 (SC)

Rythim #106 Banjo (SC)

Melody#25 Nylon String (SC)

Bass #38 Slap Bass 2 (SC)

Strings #111 Fiddle (SC)

Drums #26*TR-808 (SC)

Rhythm #106 Banjo (SC)

Melody#25 Nylon String (SC)

Bass #38 Slap Bass 2 (SC)

Strings #111 Fiddle (SC)

Drums #26*TR-808 (SC)

Guitar #25 Nylon String(SC)

Rhythm #106 Banjo (SC)

Melody#25 Nylon String (SC)

Bass #38 Slap Bass 2 (SC)

Strings #111 Fiddle (SC)

75

Drums #26*TR-808

(SC)

Guitar #25 Nylon String(SC)

Rhythm #106 Banjo

(SC)

Melody#25 Nylon String (SC)

Bass #38 Slap Bass 2

(SC)

Strings #111 Fiddle

(SC)

♩ = 115,000031

3

7

10

13

16

19

22

25

28

31

34

37

41

44

48

51

54

58

61

64

67

70

73

Guitar #25 Nylon String(SC) Buck Owens - Blue Eyes Cryin` In The Rain

♩ = 115,000031

3

6

9

12

15

18

21

8

31

34

37

35

74

Buck Owens - Blue Eyes Cryin` In The Rain

Rhythim #106 Banjo (SC)

♩ = 115,000031

V.S.

Rhythm #106 Banjo (SC)

33

36

39

42

44

47

50

53

56

59

60

Rythim #106 Banjo .(SC)

62

65

68

71

73

75

Melody#25 Nylon String (SC) Buck Owens - Blue Eyes Cryin` In The Rain

♩ = 115,000031

2

8

14

19

24

30

36

41

46

51

V.S.

2

Melody#25 Nylon String (SC)

57

63

68

72

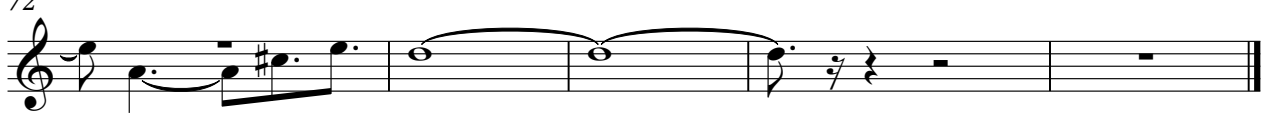

Bass #38 Slap Bass 2 (SC)

Buck Owens - Blue Eyes Cryin` In The Rain

♩ = 115,000031

3

8

13

19

25

30

36

42

48

54

V.S.

2

Bass #38 Slap Bass 2 (SC)

59

65

70

74

♩ = 115,000031

22

25

28

31

8

41

44

47

50

53

56

V.S.

59

62

65

68

71

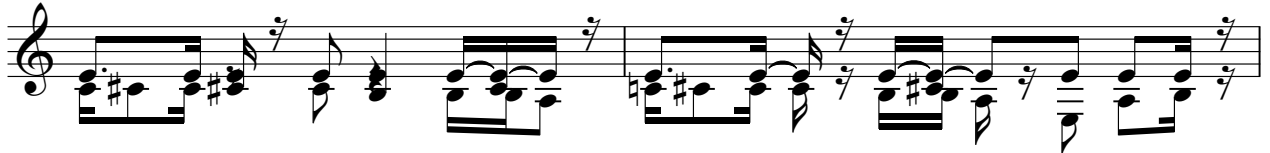

73

