

Buck Owens - Jambalaya Rock `n Roll Boogie

♩ = 180,001801
Tromp. 1
Tromp. 1

Tromp. 1

Tromp. 2

Posaune

Bass Dru
Bass Drum

Snare

HHs
HHs

Steelgui
Steelguitr

Bass

♩ = 180,001801
Brass

Klavier

8

HHs

Klavier

15

Bass Dru

Snare

HHs

Steelgui

Bass

Klavier

20

Bass Dru
Snare
HHs
Steelgui
Bass
Klavier

23

Bass Dru
Snare
HHs
Bass
Klavier

26

Bass Dru
Snare
HHs
Bass
Klavier

29

Bass Dru

Snare

HHs

Bass

Klavier

32

Bass Dru

Snare

HHs

Bass

Klavier

35

Bass Dru

Snare

HHs

Bass

Klavier

38

41

44

47

50

53

56

Bass Dru

Snare

HHs

Steelgui

Bass

Klavier

59

Bass Dru

Snare

HHs

Steelgui

Bass

Klavier

62

Bass Dru

Snare

HHs

Steelgui

Bass

Klavier

65

Bass Dru
Snare
HHs
Steelgui
Bass
Klavier

68

Tromp. 1
Tromp. 2
Posaune
Bass Dru
Snare
HHs
Steelgui
Bass
Klavier

71

74

77

Tromp. 1

Tromp. 2

Posaune

Bass Dru

Snare

HHs

Bass

Brass

Klavier

80

Tromp. 1

Tromp. 2

Posaune

Bass Dru

Snare

HHs

Bass

Brass

Klavier

83

Tromp. 1

Tromp. 2

Posaune

Bass Dru

Snare

HHs

Bass

Brass

Klavier

86

Bass Dru

Snare

HHs

Steelgui

Bass

Klavier

89

Bass Dru

Snare

HHs

Steelgui

Bass

Klavier

3

3

3

3

92

Bass Dru
Snare
HHs
Steelgui
Bass
Klavier

95

Bass Dru
Snare
HHs
Steelgui
Bass
Klavier

98

Bass Dru
Snare
HHs
Steelgui
Bass
Klavier

101

104

107

Tromp. 1

Tromp. 2

Posaune

Bass Dru

Snare

HHs

Steelgui

Bass

Brass

Klavier

110

Tromp. 1

Tromp. 2

Posaune

Bass Dru

Snare

HHs

Steelgui

Bass

Brass

Klavier

||

113

116

119

122

124

127

129

131

133

- Posaune:** Trombone part, mirroring the rhythmic pattern of the second trumpet.
- Bass Dru:** Bass drum part, showing a steady rhythmic pattern.
- HHs:** Hi-hat part, indicated by 'x' marks on a rhythmic line.
- Bass:** Electric bass part, providing a harmonic and rhythmic foundation.
- Brass:** A combined part for brass instruments, playing chords and rhythmic patterns.

Buck Owens - Jambalaya Rock `n Roll Boogie

Tromp. 1

♩ = 180,001801

Tromp. 1

Tromp. 1

37

41

45

50

54

16

73

77

82

85

16

Buck Owens - Jambalaya Rock `n Roll Boogie

Tromp. 2

♩ = 180,001801

Tromp. 2

Tromp. 2

37

41

45

50

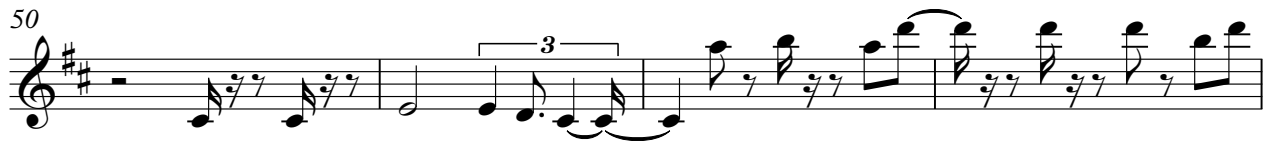

54

16

73

77

82

85

16

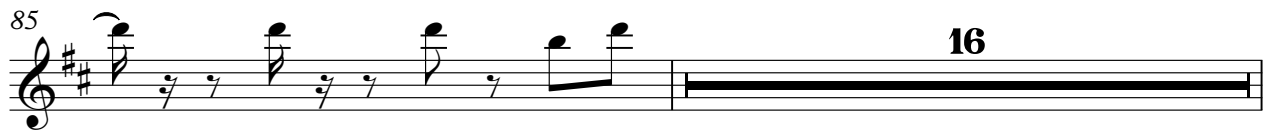

Buck Owens - Jambalaya Rock `n Roll Boogie

Posaune

♩ = 180,001801

Posaune

37

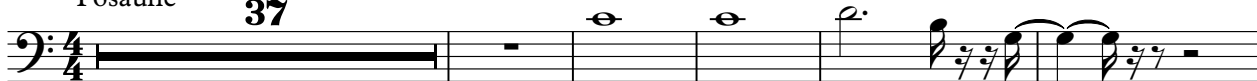

43

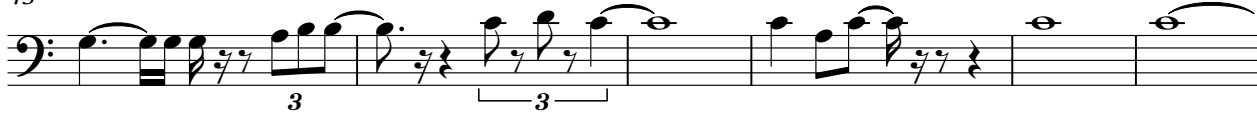

49

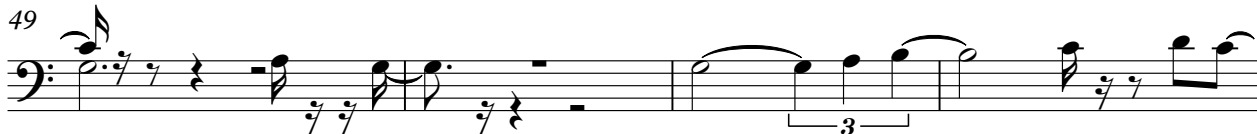

53

16

74

79

85

16

106

111

115

2

Posaune

119

124

130

133

Buck Owens - Jambalaya Rock `n Roll Boogie

Bass Dru

♩ = 180,001801

Bass Dru
Bass Drum

18

24

31

38

45

52

59

66

73

80

V.S.

2

Bass Dru

87

94

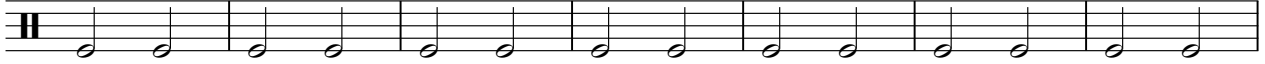

101

108

115

121

128

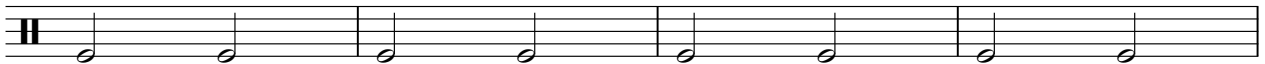

132

73

78

83

89

95

101

106

111

117

122

127

131

Buck Owens - Jambalaya Rock `n Roll Boogie

HHs

♩ = 180,001801

HHs
HHs

2

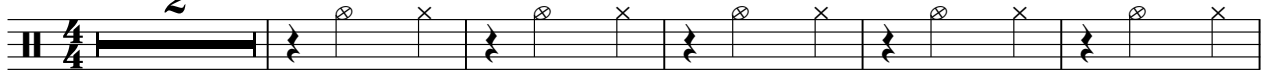

8

14

20

24

28

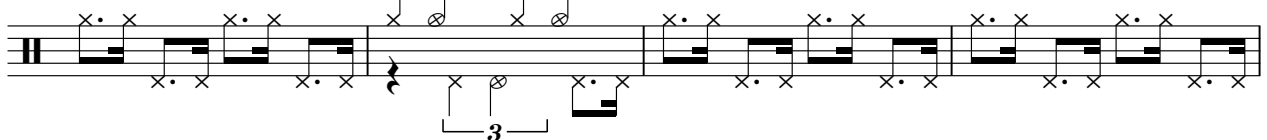

32

36

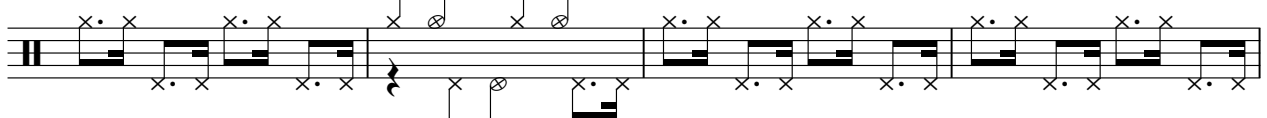

40

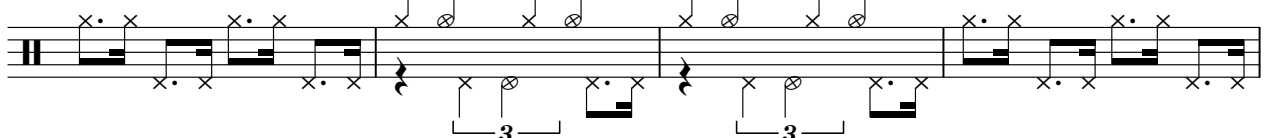

44

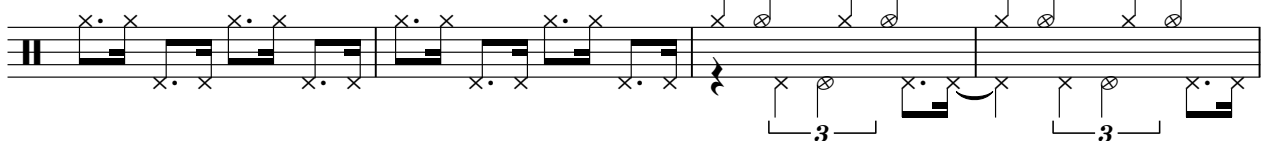

V.S.

48

52

57

61

65

69

73

77

81

85

HHs

3

90

94

98

102

106

110

114

4

HHs

119

123

127

131

Buck Owens - Jambalaya Rock `n Roll Boogie

Steelgui

♩ = 180,001801

Steelguitr
Steelgui

17

23

31

60

69

17

91

97

103

2

112

116

2

2

Steelgui

121

129

Buck Owens - Jambalaya Rock `n Roll Boogie

Bass

♩ = 180,001801

Bass

18

23

28

33

38

43

48

51

105

110

115

120

125

129

132

Buck Owens - Jambalaya Rock `n Roll Boogie

Brass

♩ = 180,001801
Brass

40

45

51

74

81

86

109

114

2

Brass

121

127

131

Buck Owens - Jambalaya Rock `n Roll Boogie

Klavier

♩ = 180,001801

Klavier

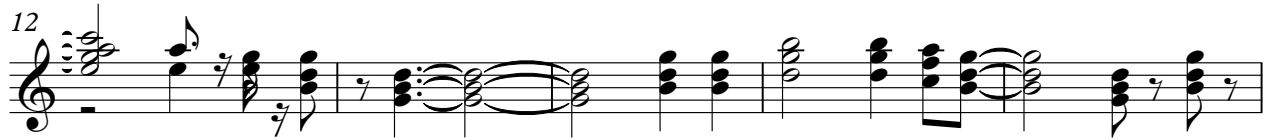

V.S.

v.s.

v.s.

129 Klavier 7

130

131

132

133
