

Buck Owens - Johnny B Goode

♩ = 170,000565

OVERDRIVE

5

DRUMS

CLEAN GTR

OVERDRIVE

ACOU BASS

HONKY TONK

8

DRUMS

CLEAN GTR

MUTED GTR

OVERDRIVE

CLEAN GTR

ACOU BASS

HONKY TONK

9

DRUMS

CLEAN GTR

MUTED GTR

OVERDRIVE

CLEAN GTR

ACOU BASS

HONKY TONK

10 3

DRUMS

CLEAN GTR

MUTED GTR

OVERDRIVE

CLEAN GTR

ACOU BASS

HONKY TONK

12

DRUMS

CLEAN GTR

MUTED GTR

OVERDRIVE

CLEAN GTR

ACOU BASS

HONKY TONK

14

DRUMS

CLEAN GTR

MUTED GTR

OVERDRIVE

CLEAN GTR

ACOU BASS

HONKY TONK

16

DRUMS

CLEAN GTR

MUTED GTR

CLEAN GTR

ACOU BASS

HONKY TONK

18 5

DRUMS

CLEAN GTR

MUTED GTR

CLEAN GTR

ACOU BASS

HONKY TONK

20

DRUMS

CLEAN GTR

MUTED GTR

CLEAN GTR

ACOU BASS

HONKY TONK

22

DRUMS

CLEAN GTR

MUTED GTR

CLEAN GTR

ACOU BASS

HONKY TONK

25

DRUMS

CLEAN GTR

MUTED GTR

CLEAN GTR

ACOU BASS

HONKY TONK

27  7

DRUMS

CLEAN GTR

MUTED GTR

OVERDRIVE

CLEAN GTR

ACOU BASS

HONKY TONK

29 

DRUMS

CLEAN GTR

MUTED GTR

OVERDRIVE

CLEAN GTR

ACOU BASS

HONKY TONK

31

DRUMS

CLEAN GTR

MUTED GTR

OVERDRIVE

CLEAN GTR

ACOU BASS

HONKY TONK

33

DRUMS

CLEAN GTR

MUTED GTR

OVERDRIVE

CLEAN GTR

ACOU BASS

HONKY TONK

35 9

DRUMS

CLEAN GTR

MUTED GTR

OVERDRIVE

CLEAN GTR

ACOU BASS

HONKY TONK

37

DRUMS

CLEAN GTR

MUTED GTR

OVERDRIVE

CLEAN GTR

ACOU BASS

HONKY TONK

39

DRUMS

CLEAN GTR

MUTED GTR

CLEAN GTR

ACOU BASS

HONKY TONK

41

DRUMS

CLEAN GTR

MUTED GTR

CLEAN GTR

ACOU BASS

HONKY TONK

43 11

DRUMS

CLEAN GTR

MUTED GTR

CLEAN GTR

ACOU BASS

HONKY TONK

45

DRUMS

CLEAN GTR

MUTED GTR

CLEAN GTR

ACOU BASS

HONKY TONK

47

DRUMS

CLEAN GTR

MUTED GTR

CLEAN GTR

ACOU BASS

HONKY TONK

49

DRUMS

CLEAN GTR

MUTED GTR

CLEAN GTR

ACOU BASS

HONKY TONK

51

DRUMS

CLEAN GTR

MUTED GTR

OVERDRIVE

CLEAN GTR

ACOU BASS

HONKY TONK

53

DRUMS

CLEAN GTR

MUTED GTR

OVERDRIVE

CLEAN GTR

ACOU BASS

HONKY TONK

55

DRUMS

CLEAN GTR

MUTED GTR

OVERDRIVE

CLEAN GTR

ACOU BASS

HONKY TONK

57

DRUMS

CLEAN GTR

MUTED GTR

OVERDRIVE

CLEAN GTR

ACOU BASS

HONKY TONK

59 15

DRUMS

CLEAN GTR

MUTED GTR

OVERDRIVE

CLEAN GTR

ACOU BASS

HONKY TONK

61

DRUMS

CLEAN GTR

MUTED GTR

OVERDRIVE

CLEAN GTR

ACOU BASS

HONKY TONK

63

DRUMS

CLEAN GTR

MUTED GTR

OVERDRIVE

CLEAN GTR

ACOU BASS

HONKY TONK

65

DRUMS

CLEAN GTR

OVERDRIVE

CLEAN GTR

ACOU BASS

HONKY TONK

68 17

DRUMS

CLEAN GTR

MUTED GTR

OVERDRIVE

CLEAN GTR

ACOU BASS

HONKY TONK

70

DRUMS

CLEAN GTR

MUTED GTR

OVERDRIVE

CLEAN GTR

ACOU BASS

HONKY TONK

72

DRUMS

CLEAN GTR

MUTED GTR

OVERDRIVE

CLEAN GTR

ACOU BASS

HONKY TONK

74

DRUMS

CLEAN GTR

MUTED GTR

OVERDRIVE

CLEAN GTR

ACOU BASS

HONKY TONK

76

DRUMS

CLEAN GTR

MUTED GTR

OVERDRIVE

CLEAN GTR

ACOU BASS

HONKY TONK

78

DRUMS

CLEAN GTR

OVERDRIVE

CLEAN GTR

ACOU BASS

HONKY TONK

80

DRUMS

CLEAN GTR

MUTED GTR

OVERDRIVE

CLEAN GTR

ACOU BASS

HONKY TONK

82

DRUMS

CLEAN GTR

MUTED GTR

OVERDRIVE

CLEAN GTR

ACOU BASS

HONKY TONK

84

DRUMS

CLEAN GTR

MUTED GTR

OVERDRIVE

CLEAN GTR

ACOU BASS

HONKY TONK

86

DRUMS

CLEAN GTR

MUTED GTR

OVERDRIVE

CLEAN GTR

ACOU BASS

HONKY TONK

88

DRUMS

CLEAN GTR

MUTED GTR

CLEAN GTR

ACOU BASS

HONKY TONK

90

DRUMS

CLEAN GTR

MUTED GTR

CLEAN GTR

ACOU BASS

HONKY TONK

92 23

DRUMS

CLEAN GTR

MUTED GTR

CLEAN GTR

ACOU BASS

HONKY TONK

94

DRUMS

CLEAN GTR

MUTED GTR

CLEAN GTR

ACOU BASS

HONKY TONK

97

DRUMS

CLEAN GTR

MUTED GTR

CLEAN GTR

ACOU BASS

HONKY TONK

99

DRUMS

CLEAN GTR

MUTED GTR

OVERDRIVE

CLEAN GTR

ACOU BASS

HONKY TONK

101 25

DRUMS

CLEAN GTR

MUTED GTR

OVERDRIVE

CLEAN GTR

ACOU BASS

HONKY TONK

103

DRUMS

CLEAN GTR

MUTED GTR

OVERDRIVE

CLEAN GTR

ACOU BASS

HONKY TONK

105

DRUMS
CLEAN GTR
MUTED GTR
OVERDRIVE
CLEAN GTR
ACOU BASS
HONKY TONK

107

DRUMS
CLEAN GTR
MUTED GTR
OVERDRIVE
CLEAN GTR
ACOU BASS
HONKY TONK

109 27

DRUMS

CLEAN GTR

MUTED GTR

OVERDRIVE

CLEAN GTR

ACOU BASS

HONKY TONK

111

DRUMS

CLEAN GTR

MUTED GTR

OVERDRIVE

CLEAN GTR

ACOU BASS

HONKY TONK

DRUMS

Buck Owens - Johnny B Goode

♩ = 170,000565
5

9
12
16
20
24
28
32
36
40

V.S.

DRUMS

44

48

52

56

60

64

69

73

78

82

DRUMS

3

86

90

94

98

102

106

110

Buck Owens - Johnny B Goode

CLEAN GTR

♩ = 170,000565

5

11

17

23

29

35

41

47

53

59

V.S.

MUTED GTR

Buck Owens - Johnny B Goode

♩ = 170,000565

7

10

13

16

19

22

25

28

31

34

V.S.

V.S.

103

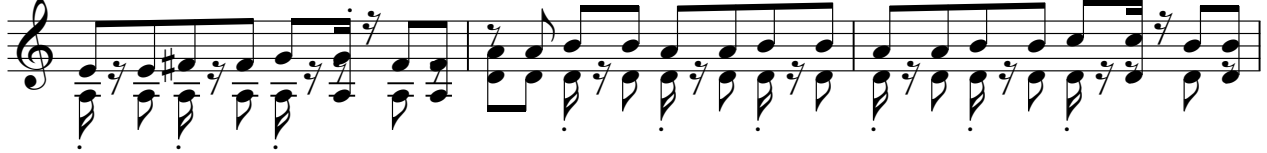

106

109

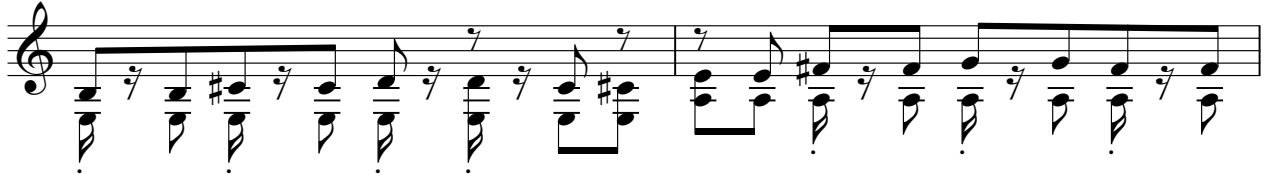

111

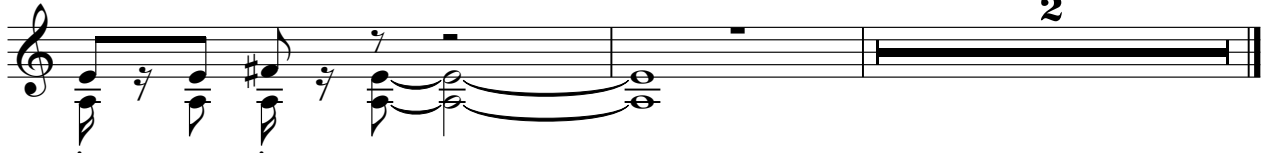

OVERDRIVE

Buck Owens - Johnny B Goode

♩ = 170,000565

5

8

12

16 **12**

32

37 **14**

55

59

♩ = 170,000565

7

11

15

19

23

27

31

35

39

43

V.S.

47

51

55

59

63

68

72

76

81

85

89

93

97

101

105

109

2

HONKY TONK

Buck Owens - Johnny B Goode

♩ = 170,000565

5

3

8

3

10

3

12

3

15

3

17

V.S.

HONKY TONK

HONKY TONK

3

V.S.

HONKY TONK

45

48

50

52

55

57

HONKY TONK

5

59

61

63

68

71

74

V.S.

HONKY TONK

HONKY TONK

7

92

94

97

99

102

104

V.S.

HONKY TONK

106

108

110
