

# Buck Owens - Orange Blossom Special

♩ = 120,000000

+SCREAMING

+LAUGHING

GUN SHOT

6

DRUMS

BANJO

STEEL GTR

ACOU BASS

+LAUGHING

GUN SHOT

The notation shows six staves starting at measure 6. The top staff, labeled 'DRUMS', has a quarter note, a quarter note, a quarter note, and a quarter note. The second staff, labeled 'BANJO', has a quarter note, a quarter note, a quarter note, and a quarter note. The third staff, labeled 'STEEL GTR', has a quarter note, a quarter note, a quarter note, and a quarter note. The fourth staff, labeled 'ACOU BASS', has a quarter note, a quarter note, a quarter note, and a quarter note. The fifth staff, labeled '+LAUGHING', has a quarter note, a quarter note, a quarter note, and a quarter note. The bottom staff, labeled 'GUN SHOT', has a quarter note, a quarter note, a quarter note, and a quarter note.

7

DRUMS

BANJO

STEEL GTR

ACOU BASS

GUN SHOT

8

DRUMS

BANJO

STEEL GTR

ACOU BASS

VIOLIN

HARMONICA

9

DRUMS

BANJO

STEEL GTR

ACOU BASS

VIOLIN

HARMONICA

10

DRUMS

BANJO

STEEL GTR

ACOU BASS

VIOLIN

HARMONICA

13

DRUMS

BANJO

STEEL GTR

ACOU BASS

VIOLIN

STRINGS

HARMONICA

14

DRUMS

BANJO

STEEL GTR

ACOU BASS

VIOLIN

STRINGS

HARMONICA

15

DRUMS

BANJO

STEEL GTR

ACOU BASS

VIOLIN

STRINGS

HARMONICA

16

DRUMS

BANJO

STEEL GTR

ACOU BASS

VIOLIN

STRINGS

HARMONICA

17

DRUMS

BANJO

STEEL GTR

ACOU BASS

VIOLIN

STRINGS

HARMONICA

GUN SHOT

18

DRUMS

BANJO

STEEL GTR

ACOU BASS

VIOLIN

STRINGS

HARMONICA

GUN SHOT

Detailed description of the musical score for page 8, measures 18-21. The score is arranged in a vertical stack of staves. The top staff is for DRUMS, showing a complex rhythmic pattern with triplets and rests. The BANJO staff features a melodic line with triplets and rests. The STEEL GTR staff has a rhythmic pattern with chords and rests. The ACOU BASS staff shows a simple bass line with eighth notes. The VIOLIN staff has a melodic line with triplets. The STRINGS staff shows a sustained chord with a tremolo effect. The HARMONICA staff has a melodic line with triplets. The GUN SHOT staff shows two eighth notes.

19

DRUMS

BANJO

STEEL GTR

ACOU BASS

VIOLIN

STRINGS

HARMONICA

This block contains the musical notation for measures 19 and 20. It features seven staves: DRUMS, BANJO, STEEL GTR, ACOU BASS, VIOLIN, STRINGS, and HARMONICA. Measure 19 includes triplets in the drums, banjo, and violin parts. Measure 20 continues the patterns with triplets in the drums, banjo, and harmonica parts. The steel guitar part shows chord diagrams and rhythmic notation. The strings part consists of sustained chords. The harmonica part has a triplet in measure 20.

20

DRUMS

BANJO

STEEL GTR

ACOU BASS

VIOLIN

STRINGS

HARMONICA

This block contains the musical notation for measures 20 and 21. It features seven staves: DRUMS, BANJO, STEEL GTR, ACOU BASS, VIOLIN, STRINGS, and HARMONICA. Measure 20 includes triplets in the drums, banjo, and violin parts. Measure 21 continues the patterns with triplets in the drums, banjo, and harmonica parts. The steel guitar part shows chord diagrams and rhythmic notation. The strings part consists of sustained chords. The harmonica part has a triplet in measure 21.

21

DRUMS

BANJO

STEEL GTR

ACOU BASS

VIOLIN

STRINGS

HARMONICA

22

DRUMS

BANJO

STEEL GTR

ACOU BASS

VIOLIN

STRINGS

HARMONICA

23

DRUMS

BANJO

STEEL GTR

ACOU BASS

VIOLIN

STRINGS

HARMONICA

24

DRUMS

BANJO

STEEL GTR

ACOU BASS

VIOLIN

STRINGS

HARMONICA

25

DRUMS

BANJO

STEEL GTR

ACOU BASS

VIOLIN

STRINGS

HARMONICA

GUN SHOT

26

DRUMS

BANJO

STEEL GTR

ACOU BASS

VIOLIN

STRINGS

HARMONICA

GUN SHOT

27

- DRUMS:** Features a complex rhythmic pattern with triplets and accents, starting with a double bar line.
- BANJO:** Plays a melodic line with triplets and a final chordal flourish.
- ACOU BASS:** Provides a simple bass line with a few notes.
- VIOLIN:** Plays a melodic line with long, sustained notes.
- STRINGS:** Shows a sustained chordal texture.
- HARMONICA:** Plays a melodic line with long, sustained notes.
- GUN SHOT:** Features a single note followed by a short melodic phrase.

28

DRUMS

BANJO

STEEL GTR

ACOU BASS

VIOLIN

STRINGS

HARMONICA

GUN SHOT

29

DRUMS

BANJO

STEEL GTR

ACOU BASS

STRINGS

HARMONICA

30

DRUMS

BANJO

STEEL GTR

ACOU BASS

STRINGS

HARMONICA

31

DRUMS

BANJO

STEEL GTR

ACOU BASS

STRINGS

HARMONICA

32

DRUMS

BANJO

STEEL GTR

ACOU BASS

STRINGS

HARMONICA

33

DRUMS

BANJO

STEEL GTR

ACOU BASS

STRINGS

HARMONICA

34

DRUMS

BANJO

STEEL GTR

ACOU BASS

STRINGS

HARMONICA

35

DRUMS

BANJO

STEEL GTR

ACOU BASS

STRINGS

HARMONICA

38

DRUMS

BANJO

STEEL GTR

ACOU BASS

STRINGS

HARMONICA

39

DRUMS

BANJO

STEEL GTR

ACOU BASS

STRINGS

HARMONICA

40

DRUMS

BANJO

STEEL GTR

ACOU BASS

STRINGS

HARMONICA

41

DRUMS

BANJO

STEEL GTR

ACOU BASS

STRINGS

HARMONICA

42

DRUMS

BANJO

STEEL GTR

ACOU BASS

STRINGS

HARMONICA

43

DRUMS

BANJO

STEEL GTR

ACOU BASS

STRINGS

HARMONICA

44

DRUMS

BANJO

STEEL GTR

ACOU BASS

STRINGS

HARMONICA

45

DRUMS

BANJO

STEEL GTR

ACOU BASS

VIOLIN

STRINGS

HARMONICA

46

DRUMS

BANJO

STEEL GTR

ACOU BASS

VIOLIN

STRINGS

HARMONICA

GUN SHOT

47

DRUMS

BANJO

STEEL GTR

ACOU BASS

VIOLIN

STRINGS

HARMONICA

GUN SHOT

48

DRUMS

BANJO

STEEL GTR

ACOU BASS

VIOLIN

STRINGS

HARMONICA

GUN SHOT

- DRUMS:** Features a complex rhythmic pattern with various note values and rests, including a long note with a fermata.

49

DRUMS

BANJO

STEEL GTR

ACOU BASS

VIOLIN

STRINGS

HARMONICA

50

DRUMS

BANJO

STEEL GTR

ACOU BASS

VIOLIN

STRINGS

HARMONICA

51

DRUMS

BANJO

STEEL GTR

ACOU BASS

VIOLIN

STRINGS

HARMONICA

52

DRUMS

BANJO

STEEL GTR

ACOU BASS

VIOLIN

STRINGS

HARMONICA

53

6

6

3

3

DRUMS

BANJO

STEEL GTR

ACOU BASS

VIOLIN

3

3

3

STRINGS

HARMONICA

3

3

3

54

3

3

6

DRUMS

BANJO

STEEL GTR

ACOU BASS

VIOLIN

3

3

3

STRINGS

HARMONICA

3

55

DRUMS

BANJO

STEEL GTR

ACOU BASS

VIOLIN

STRINGS

HARMONICA

56

DRUMS

BANJO

STEEL GTR

ACOU BASS

VIOLIN

STRINGS

HARMONICA

57

DRUMS

BANJO

STEEL GTR

ACOU BASS

VIOLIN

STRINGS

HARMONICA

58

DRUMS

BANJO

STEEL GTR

ACOU BASS

VIOLIN

STRINGS

HARMONICA

59

DRUMS

BANJO

STEEL GTR

ACOU BASS

VIOLIN

STRINGS

HARMONICA

60

DRUMS

BANJO

STEEL GTR

ACOU BASS

VIOLIN

STRINGS

HARMONICA

62

DRUMS

BANJO

STEEL GTR

ACOU BASS

VIOLIN

STRINGS

HARMONICA

GUN SHOT

63

DRUMS

BANJO

STEEL GTR

ACOU BASS

VIOLIN

STRINGS

HARMONICA

GUN SHOT

65

DRUMS

BANJO

STEEL GTR

ACOU BASS

VIOLIN

STRINGS

HARMONICA

GUN SHOT

66

DRUMS

BANJO

STEEL GTR

ACOU BASS

STRINGS

HARMONICA

Detailed description of the musical score: The score is divided into two systems, measures 65 and 66. The instruments are: DRUMS (snare, hi-hat, tom), BANJO (treble clef), STEEL GTR (treble clef with fret numbers), ACOU BASS (bass clef), VIOLIN (treble clef), STRINGS (bass clef), HARMONICA (bass clef), and GUN SHOT (snare). Measure 65 features a complex drum pattern with triplets and a banjo melody with triplets. The steel guitar has a fretted melody with triplets. The acoustic bass provides a steady bass line. The violin and strings play sustained notes. The harmonica plays a simple melody. A gun shot is indicated by a snare hit. Measure 66 continues the drum pattern with a sextuplet in the snare. The banjo melody continues with triplets. The steel guitar has a fretted melody with triplets. The acoustic bass continues its bass line. The violin and strings play sustained notes. The harmonica plays a simple melody. A gun shot is indicated by a snare hit.

67

DRUMS

BANJO

STEEL GTR

ACOU BASS

STRINGS

HARMONICA

68

DRUMS

BANJO

STEEL GTR

ACOU BASS

STRINGS

HARMONICA

69

DRUMS

BANJO

STEEL GTR

ACOU BASS

STRINGS

HARMONICA

70

DRUMS

BANJO

STEEL GTR

ACOU BASS

STRINGS

HARMONICA

71

DRUMS

BANJO

STEEL GTR

ACOU BASS

STRINGS

HARMONICA

72

DRUMS

BANJO

STEEL GTR

ACOU BASS

STRINGS

HARMONICA

73

DRUMS

BANJO

STEEL GTR

ACOU BASS

STRINGS

HARMONICA

74

DRUMS

BANJO

STEEL GTR

ACOU BASS

STRINGS

HARMONICA

GUN SHOT

75

DRUMS

BANJO

STEEL GTR

ACOU BASS

STRINGS

HARMONICA

76

DRUMS

BANJO

STEEL GTR

ACOU BASS

STRINGS

HARMONICA

79

DRUMS

BANJO

STEEL GTR

ACOU BASS

STRINGS

HARMONICA

80

DRUMS

BANJO

STEEL GTR

ACOU BASS

STRINGS

HARMONICA

81

6

3

3

3

DRUMS

BANJO

STEEL GTR

ACOU BASS

STRINGS

HARMONICA

82

3

3

3

3

3

DRUMS

BANJO

STEEL GTR

ACOU BASS

VIOLIN

STRINGS

HARMONICA

83

DRUMS

BANJO

STEEL GTR

ACOU BASS

VIOLIN

STRINGS

HARMONICA

84

DRUMS

BANJO

STEEL GTR

ACOU BASS

VIOLIN

STRINGS

HARMONICA

85

DRUMS

BANJO

STEEL GTR

ACOU BASS

VIOLIN

STRINGS

HARMONICA

86

DRUMS

BANJO

STEEL GTR

ACOU BASS

VIOLIN

STRINGS

HARMONICA

87

DRUMS

BANJO

STEEL GTR

ACOU BASS

VIOLIN

STRINGS

HARMONICA

88

DRUMS

BANJO

STEEL GTR

ACOU BASS

VIOLIN

STRINGS

HARMONICA

89

DRUMS

BANJO

STEEL GTR

ACOU BASS

VIOLIN

STRINGS

HARMONICA

90

DRUMS

BANJO

STEEL GTR

ACOU BASS

VIOLIN

STRINGS

HARMONICA

91

DRUMS

BANJO

STEEL GTR

ACOU BASS

VIOLIN

STRINGS

HARMONICA

92

DRUMS

BANJO

STEEL GTR

ACOU BASS

VIOLIN

STRINGS

HARMONICA

93

DRUMS

BANJO

STEEL GTR

ACOU BASS

VIOLIN

STRINGS

HARMONICA

94

DRUMS

BANJO

STEEL GTR

ACOU BASS

VIOLIN

STRINGS

HARMONICA

95

DRUMS

BANJO

STEEL GTR

ACOU BASS

VIOLIN

STRINGS

HARMONICA

96

DRUMS

BANJO

STEEL GTR

ACOU BASS

VIOLIN

STRINGS

HARMONICA

97

DRUMS

BANJO

STEEL GTR

ACOU BASS

VIOLIN

STRINGS

HARMONICA

98

DRUMS

BANJO

STEEL GTR

ACOU BASS

VIOLIN

STRINGS

HARMONICA

99

DRUMS

BANJO

STEEL GTR

ACOU BASS

VIOLIN

STRINGS

HARMONICA

100

DRUMS

BANJO

STEEL GTR

ACOU BASS

VIOLIN

STRINGS

HARMONICA

101

DRUMS

BANJO

STEEL GTR

ACOU BASS

VIOLIN

STRINGS

HARMONICA

102

DRUMS

BANJO

STEEL GTR

ACOU BASS

VIOLIN

STRINGS

HARMONICA

103

DRUMS

BANJO

STEEL GTR

ACOU BASS

VIOLIN

STRINGS

HARMONICA

104

DRUMS

BANJO

STEEL GTR

ACOU BASS

VIOLIN

STRINGS

HARMONICA

105

DRUMS

BANJO

STEEL GTR

ACOU BASS

VIOLIN

STRINGS

HARMONICA

106

DRUMS

BANJO

STEEL GTR

ACOU BASS

VIOLIN

STRINGS

HARMONICA

107

DRUMS

BANJO

STEEL GTR

ACOU BASS

VIOLIN

STRINGS

HARMONICA

108

DRUMS

BANJO

STEEL GTR

ACOU BASS

VIOLIN

STRINGS

HARMONICA

109 59

DRUMS

BANJO

STEEL GTR

ACOU BASS

VIOLIN

HARMONICA

110

DRUMS

BANJO

STEEL GTR

ACOU BASS

VIOLIN

HARMONICA

116

BANJO

STEEL GTR

124

BANJO

STEEL GTR

129

BANJO

STEEL GTR

DRUMS

Buck Owens - Orange Blossom Special

♩ = 120,000000

5

7

9

11

13

15

17

19

21

23

V.S.

DRUMS

25

27

29

31

33

35

37

39

41

43

DRUMS

44

46

48

50

52

54

56

58

60

62

V.S.

64

65

66

68

70

72

74

76

77

79

DRUMS

80

82

84

86

88

90

92

94

96

98

6

DRUMS

100

102

104

106

108

110

BANJO

Buck Owens - Orange Blossom Special

♩ = 120,000000

5

8

9

10

12

13

14

15

16

17

V.S.

BANJO

BANJO

V.S.

BANJO

BANJO

6 BANJO

79

81

83

84

86

88

90

91

93

94

BANJO

V.S.

8

109

BANJO

112

121

128

# Buck Owens - Orange Blossom Special

STEEL GTR

♩ = 120,000000

5

8

11

14

17

20

23

26

29

32

V.S.

STEEL GTR

35

38

41

44

47

50

53

56

59

62

STEEL GTR

65

68

71

74

77

80

83

86

89

92

92

95

98

101

104

107

110

119

127

ACOU BASS

Buck Owens - Orange Blossom Special

♩ = 120,000000

5

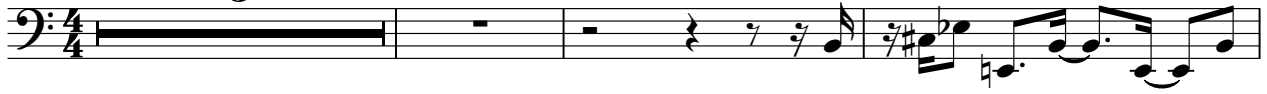

V.S.

41

44

47

51

55

58

61

65

68

71

74

77

80

83

86

89

93

96

99

103

V.S.

106

109

23

VIOLIN

Buck Owens - Orange Blossom Special

♩ = 120,000000

7

11

13

15

17

19

21

23

26

16

45

49

51

53

55

57

59

61

64

16

83

VIOLIN

86

88

90

92

94

96

98

100

102

104

V.S.

VIOLIN

106

108

109

Buck Owens - Orange Blossom Special

STRINGS

♩ = 120,000000

10

14

19

24

31

37

43

49

54

60

V.S.

STRINGS

65

71

77

84

90

96

100

105

107

HARMONICA

Buck Owens - Orange Blossom Special

♩ = 120,000000

7

11

13

15

17

19

21

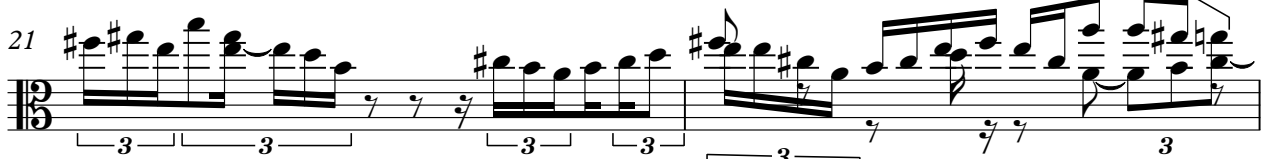

23

25

28

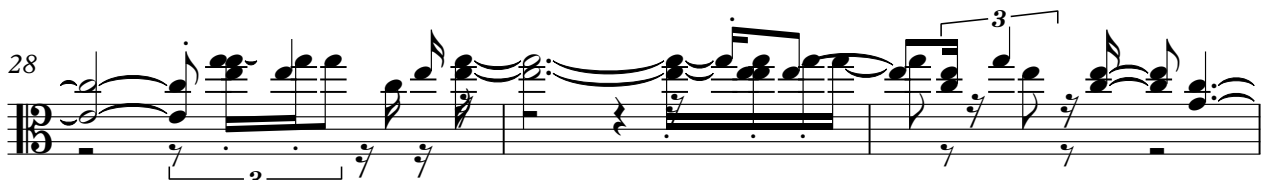

V.S.

HARMONICA

31

32

33

34

34

35

36

37

37

38

39

40

40

41

42

43

43

44

45

46

46

47

48

49

49

50

51

52

53

54

55

51

52

53

54

55

56

53

54

55

56

57

58

55

56

57

58

59

60

57 **HARMONICA** 3

59

61

64

68

72

75

78

81

85

V.S.

HARMONICA

87

89

91

93

95

97

99

101

103

105

HARMONICA

107

108

109

+SCREAMING

# Buck Owens - Orange Blossom Special

♩ = 120,000,000

**4**/**4** **2** **2** **128**

+LAUGHING

Buck Owens - Orange Blossom Special

♩ = 120,000000

2 2

6

127

GUN SHOT

Buck Owens - Orange Blossom Special

♩ = 120,000000

2

8

9

6

26

7

37

8

49

13

65

8

59