

Buck Owens - Under Your Spell Again

♩ = 144,002304

DRUMS

VIBRAPHONE

JAZZ GTR

STEEL GTR

JAZZ GTR

STEEL GTR

MELODY

FINGERDBAS

FIDDLE

A.PIANO 1

♩ = 144,002304

5

DRUMS

JAZZ GTR

STEEL GTR

JAZZ GTR

STEEL GTR

FINGERDBAS

A.PIANO 1

7

DRUMS

VIBRAPHONE

JAZZ GTR

STEEL GTR

JAZZ GTR

STEEL GTR

MELODY

FINGERDBAS

A.PIANO 1

9

- JAZZ GTR:** Provides harmonic support with chords and melodic fragments, including triplets.
- STEEL GTR:** Plays a driving, rhythmic accompaniment using a steel drum, characterized by dense chordal textures.

DRUMS

VIBRAPHONE

JAZZ GTR

STEEL GTR

JAZZ GTR

STEEL GTR

MELODY

FINGERDBAS

A.PIANO 1

15

DRUMS

VIBRAPHONE

JAZZ GTR

STEEL GTR

JAZZ GTR

STEEL GTR

MELODY

FINGERDBAS

A.PIANO 1

17

DRUMS

VIBRAPHONE

JAZZ GTR

STEEL GTR

JAZZ GTR

STEEL GTR

MELODY

FINGERDBAS

A.PIANO 1

19

DRUMS

VIBRAPHONE

JAZZ GTR

STEEL GTR

JAZZ GTR

STEEL GTR

MELODY

FINGERDBAS

A.PIANO 1

21

DRUMS

VIBRAPHONE

JAZZ GTR

STEEL GTR

JAZZ GTR

STEEL GTR

MELODY

FINGERDBAS

A.PIANO 1

23

DRUMS

JAZZ GTR

STEEL GTR

JAZZ GTR

STEEL GTR

MELODY

FINGERDBAS

FIDDLE

A.PIANO 1

25

DRUMS

STEEL GTR

STEEL GTR

MELODY

FINGERDBAS

FIDDLE

A.PIANO 1

27

DRUMS

STEEL GTR

STEEL GTR

MELODY

FINGERDBAS

FIDDLE

A.PIANO 1

29

DRUMS

STEEL GTR

STEEL GTR

MELODY

FINGERDBAS

FIDDLE

A.PIANO 1

31

DRUMS

STEEL GTR

STEEL GTR

MELODY

FINGERDBAS

FIDDLE

A.PIANO 1

33

DRUMS

STEEL GTR

STEEL GTR

MELODY

FINGERDBAS

FIDDLE

A.PIANO 1

35

DRUMS

STEEL GTR

STEEL GTR

MELODY

FINGERDBAS

FIDDLE

A.PIANO 1

DRUMS

STEEL GTR

STEEL GTR

MELODY

FINGERDBAS

FIDDLE

A.PIANO 1

39

DRUMS

VIBRAPHONE

JAZZ GTR

STEEL GTR

JAZZ GTR

STEEL GTR

MELODY

FINGERDBAS

FIDDLE

A.PIANO 1

DRUMS

VIBRAPHONE

JAZZ GTR

STEEL GTR

JAZZ GTR

STEEL GTR

MELODY

FINGERDBAS

FIDDLE

A.PIANO 1

DRUMS

VIBRAPHONE

JAZZ GTR

STEEL GTR

JAZZ GTR

STEEL GTR

MELODY

FINGERDBAS

A.PIANO 1

45

DRUMS

VIBRAPHONE

JAZZ GTR

STEEL GTR

JAZZ GTR

STEEL GTR

MELODY

FINGERDBAS

A.PIANO 1

47

DRUMS

VIBRAPHONE

JAZZ GTR

STEEL GTR

JAZZ GTR

STEEL GTR

MELODY

FINGERDBAS

A.PIANO 1

49

DRUMS

VIBRAPHONE

JAZZ GTR

STEEL GTR

JAZZ GTR

STEEL GTR

MELODY

FINGERDBAS

A.PIANO 1

DRUMS

VIBRAPHONE

JAZZ GTR

STEEL GTR

JAZZ GTR

STEEL GTR

MELODY

FINGERDBAS

A.PIANO 1

53

DRUMS

VIBRAPHONE

JAZZ GTR

STEEL GTR

JAZZ GTR

STEEL GTR

MELODY

FINGERDBAS

A.PIANO 1

55

DRUMS

JAZZ GTR

STEEL GTR

JAZZ GTR

STEEL GTR

FINGERDBAS

A.PIANO 1

57

DRUMS

JAZZ GTR

STEEL GTR

JAZZ GTR

STEEL GTR

FINGERDBAS

A.PIANO 1

59

DRUMS

JAZZ GTR

STEEL GTR

JAZZ GTR

STEEL GTR

FINGERDBAS

A.PIANO 1

61

DRUMS

JAZZ GTR

STEEL GTR

JAZZ GTR

STEEL GTR

FINGERDBAS

A.PIANO 1

63

DRUMS

JAZZ GTR

STEEL GTR

JAZZ GTR

STEEL GTR

FINGERDBAS

A.PIANO 1

65

DRUMS

JAZZ GTR

STEEL GTR

JAZZ GTR

STEEL GTR

FINGERDBAS

A.PIANO 1

67

DRUMS

JAZZ GTR

STEEL GTR

JAZZ GTR

STEEL GTR

FINGERDBAS

A.PIANO 1

69

DRUMS

JAZZ GTR

STEEL GTR

JAZZ GTR

STEEL GTR

FINGERDBAS

A.PIANO 1

71

DRUMS

JAZZ GTR

STEEL GTR

STEEL GTR

MELODY

FINGERDBAS

FIDDLE

A.PIANO 1

73

DRUMS

STEEL GTR

STEEL GTR

MELODY

FINGERDBAS

FIDDLE

A.PIANO 1

DRUMS

STEEL GTR

STEEL GTR

MELODY

FINGERDBAS

FIDDLE

A.PIANO 1

DRUMS

STEEL GTR

STEEL GTR

MELODY

FINGERDBAS

FIDDLE

A.PIANO 1

79

DRUMS

STEEL GTR

STEEL GTR

MELODY

FINGERDBAS

FIDDLE

A.PIANO 1

81

DRUMS

STEEL GTR

STEEL GTR

MELODY

FINGERDBAS

FIDDLE

A.PIANO 1

DRUMS

STEEL GTR

STEEL GTR

MELODY

FINGERDBAS

FIDDLE

A.PIANO 1

DRUMS

STEEL GTR

STEEL GTR

MELODY

FINGERDBAS

FIDDLE

A.PIANO 1

87

DRUMS

VIBRAPHONE

JAZZ GTR

STEEL GTR

JAZZ GTR

STEEL GTR

MELODY

FINGERDBAS

FIDDLE

A.PIANO 1

- VIBRAPHONE:** Plays a melodic line with triplets and slurs.
- JAZZ GTR:** Provides harmonic support with chords and melodic fragments.
- STEEL GTR:** Plays a complex, rhythmic accompaniment with many beamed notes.
- MELODY:** Features a melodic line with triplets.
- A.PIANO 1:** Plays a complex, rhythmic accompaniment with many beamed notes.

Measure 91 is marked with a double bar line and a repeat sign. The score continues with similar instrumentation and complex rhythmic patterns.

93

DRUMS

VIBRAPHONE

JAZZ GTR

STEEL GTR

JAZZ GTR

STEEL GTR

MELODY

FINGERDBAS

A.PIANO 1

95

DRUMS

VIBRAPHONE

JAZZ GTR

STEEL GTR

JAZZ GTR

STEEL GTR

MELODY

FINGERDBAS

A.PIANO 1

This musical score is for a jazz ensemble and includes two piano parts. The instruments and their parts are:

- VIBRAPHONE:** Plays a melodic line with some rests.

101

DRUMS

VIBRAPHONE

JAZZ GTR

STEEL GTR

JAZZ GTR

STEEL GTR

MELODY

FINGERDBAS

A.PIANO 1

103

DRUMS

JAZZ GTR

STEEL GTR

JAZZ GTR

STEEL GTR

FINGERDBAS

A.PIANO 1

Buck Owens - Under Your Spell Again

DRUMS

♩ = 144,002304

2

6

8

10

12

14

16

18

20

22

V.S.

DRUMS

24

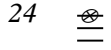

26

28

30

32

34

36

38

40

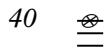

42

DRUMS

44

46

48

50

52

54

57

61

65

69

V.S.

72 

74

76

78

80

82

84

86

88 

90

DRUMS

92

94

96

98

100

102

VIBRAPHONE

Buck Owens - Under Your Spell Again

♩ = 144,002304

6

11

16

20

40

45

50

55

91

17

33

2

VIBRAPHONE

96

100

♩ = 144,002304

7

12

16

21

25

14

43

3

47

51

56

2

JAZZ GTR

60

63

67

71

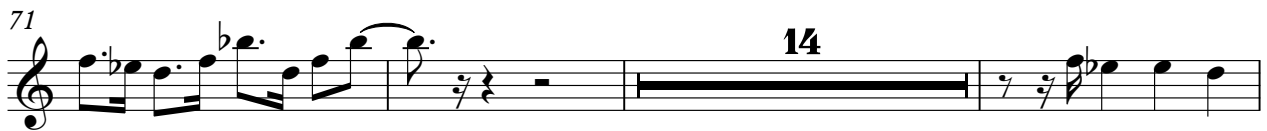

88

93

97

101

STEEL GTR

Buck Owens - Under Your Spell Again

♩ = 144,002304

V.S.

34

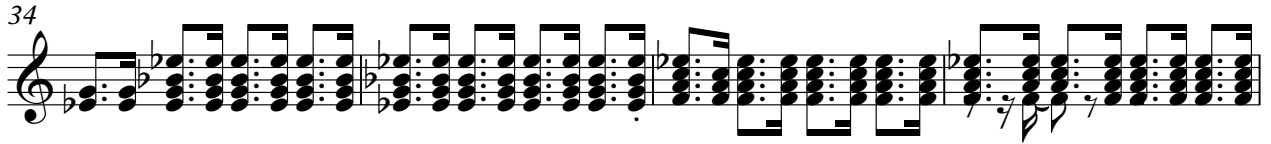

38

41

44

47

49

52

55

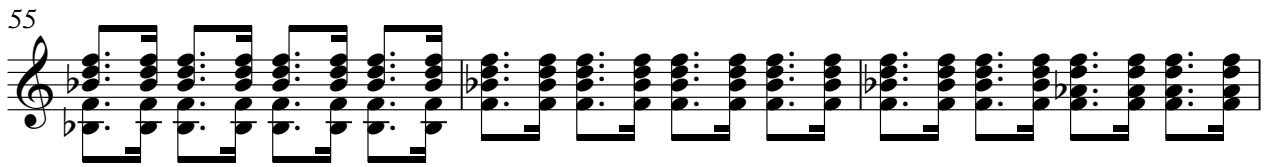

58

61

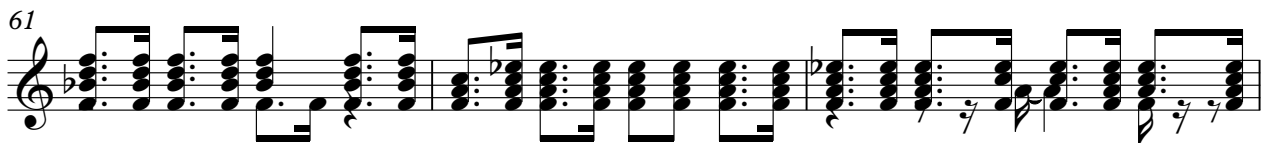

64

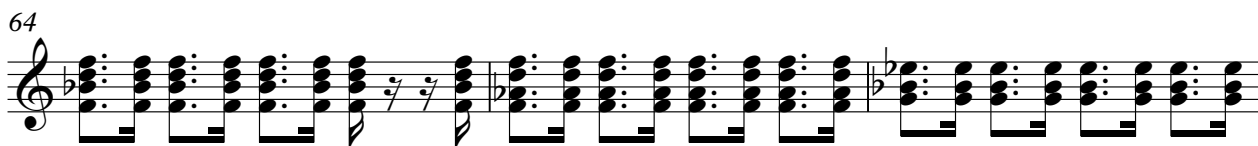

67

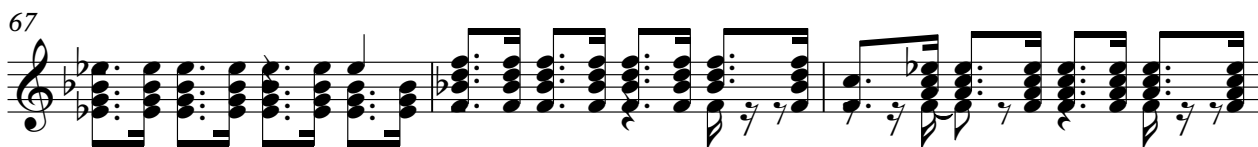

70

73

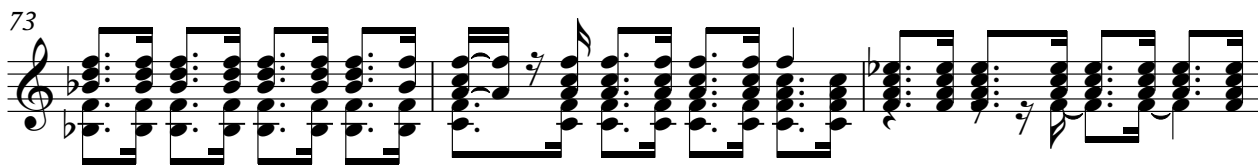

76

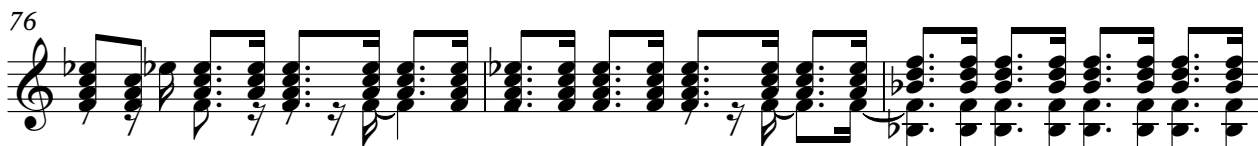

79

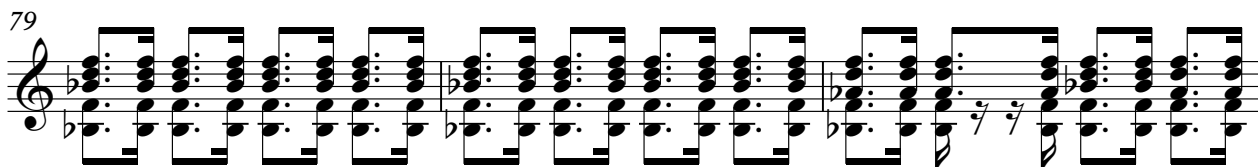

82

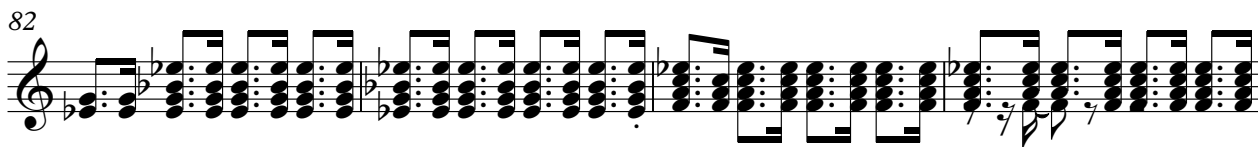

86

89

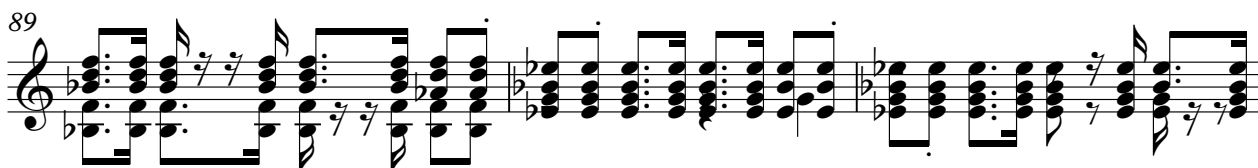

92

V.S.

95

97

100

102

♩ = 144,002304

2

8

14

2

21

14

39

44

2

50

53

56

60

64

68

87

92

100

STEEL GTR

Buck Owens - Under Your Spell Again

♩ = 144,002304

6

9

12

15

18

21

24

27

30

V.S.

33

36

39

42

45

48

51

54

57

60

63

66

69

72

75

78

81

84

87

90

V.S.

93

96

99

102

MELODY

Buck Owens - Under Your Spell Again

♩ = 144,002304

5

10

15

20

25

30

33

MELODY

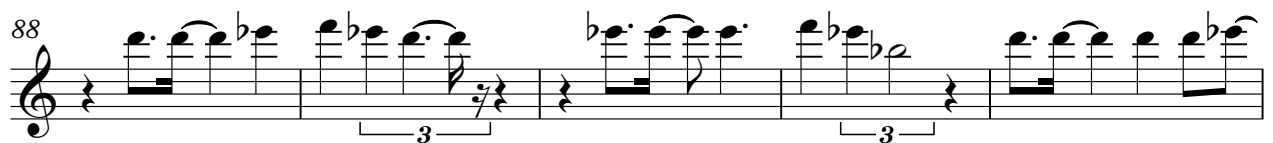
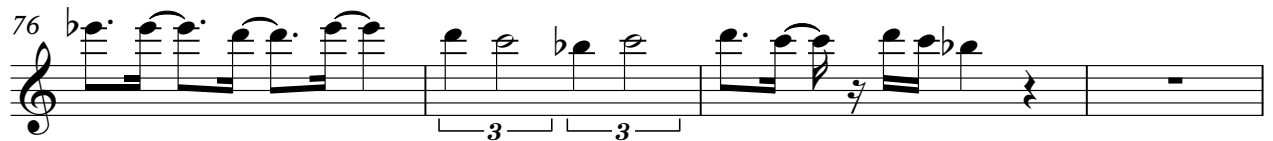
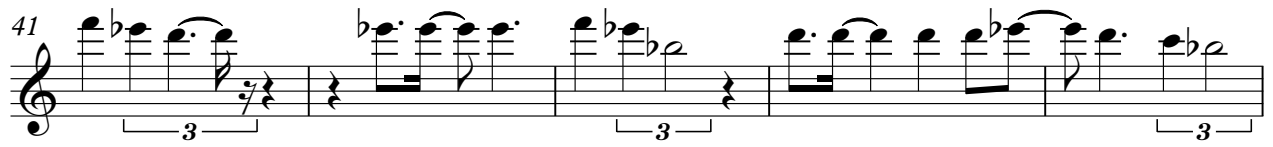
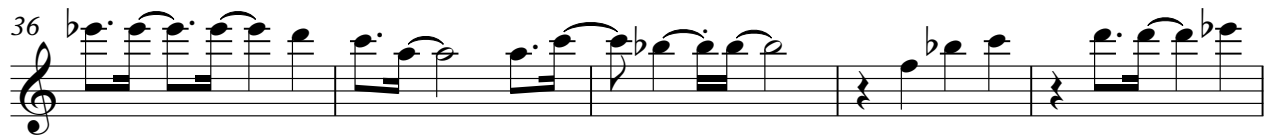

98

MELODY

3

101

3

♩ = 144,002304

2

8

14

20

26

32

37

43

49

55

V.S.

61

67

73

79

84

90

96

100

FIDDLE

Buck Owens - Under Your Spell Again

♩ = 144,002304

22

27

33

38

72

77

82

86

30

17

Buck Owens - Under Your Spell Again

A.PIANO 1

♩ = 144,002304

2

5

7

9

11

13

15

17

19

21

V.S.

V.S.

V.S.

103

