

Nelly Furtado - Mas

♩ = 123,000221

- Panpipes**: Treble clef, 4/4 time, rests.
- Whistling**: Treble clef, 4/4 time, rests.
- Percussion**: Percussion clef, 4/4 time, rests.
- Flexatone**: Treble clef, 4/4 time, rests.
- Jazz Guitar**: Treble clef, 4/4 time, rests.
- Jazz Guitar**: Treble clef, 4/4 time, contains a melodic line with chords and a fermata.
- Alto**: Treble clef, 4/4 time, rests.
- QUANTUM JUMP**: Harpsichord section, Treble clef, 4/4 time, rests.
- Synth Bass**: Bass clef, 4/4 time, rests.
- FM Synth**: Treble clef, 4/4 time, rests.
- Synth Strings**: Treble clef, 4/4 time, rests.
- Pad 3 (Polysynth)**: Treble clef, 4/4 time, contains a rhythmic pattern of chords.
- Viola**: Bass clef, 4/4 time, rests.
- Solo**: Treble clef, 4/4 time, rests.

The tempo marking $\text{♩} = 123,000221$ is repeated at the beginning and below the Pad 3 staff.

4

Pan.

Perc.

J. Gtr.

Hpsd.

Pad 3

CREOQUE E STAEZ

7

Pan.

Perc.

J. Gtr.

Hpsd.

Pad 3

VA AERCO MOLA CRAVEZ TU' YA OL VI DA STE TO DO

9

Pan.

Perc.

J. Gtr.

Hpsd.

Pad 3

LO QUE PA SO' A YER QUIRQUE ESTÆEZ NŌEAI GUQUAYER

12

Pan.

Perc.

J. Gtr.

Hpsd.

Pad 3

VI VO PEN SANDO EN LO QUE QUIE RO DE CIR TE

14

Pan.

Perc.

J. Gtr.

Hpsd.

SO LO QUIE RO LA VER DAD DE TU BO

Pad 3

17

Pan.

Perc.

J. Gtr.

Hpsd.

CA DI ME LA S CIEN

Pad 3

19

Pan.

Perc.

J. Gtr.

Hpsd.

Pad 3

Solo

TAS CO SASQUE TE PI DO YO

Detailed description of the musical score: The score is for measures 19 and 20. The Pan flute part (top) has a melody with eighth and quarter notes. The Percussion part has a rhythmic pattern with 'x' marks above the staff. The J. Gtr. part has a complex, multi-measure rhythm with many beamed notes. The Hpsd. part has a simple melody with lyrics 'TAS CO SASQUE TE PI DO YO' written below. The Pad 3 part has a sustained, multi-measure chordal texture. The Solo part has a few notes at the end of measure 20.

21

Pan.

Perc.

Flex.

J. Gtr.

Hpsd.

QUIRO PE DIR MAS DE TU CO RA ZON

S. Bass

Syn. Str.

Pad 3

Vla.

Solo

Detailed description of the musical score: The score is for a multi-instrumental piece. It features ten staves. From top to bottom: Pan (Pans Flute) in treble clef; Perc (Percussion) with a drum set icon; Flex (Flexatone) in treble clef; J. Gtr (Jazz Guitar) in treble clef; Hpsd (Harpsichord) in treble clef with lyrics 'QUIRO PE DIR MAS DE TU CO RA ZON' written below; S. Bass (Soprano Bass) in bass clef; Syn. Str (Synthesizer Strings) in treble clef; Pad 3 (Pad) in treble clef; Vla (Viola) in bass clef; and Solo (Soloist) in treble clef. The score is divided into two measures. The first measure shows the beginning of the piece, and the second measure shows a continuation of the music. The lyrics are written under the Harpsichord staff.

23

Pan.

Perc.

Flex.

J. Gtr.

Hpsd.

S. Bass

Syn. Str.

Vla.

Solo

MAS DE TU E MO CIONMAS Y DE TU CUER PO

25

Pan.

Perc.

Flex.

J. Gtr.

Hpsd.

MAS YO TE DA RE' LO QUE ME DAS DE TU AL MA

S. Bass

Syn. Str.

Vla.

Solo

27

Pan.

Perc.

Flex.

J. Gtr.

Hpsd.

MAS DE JA TO DO ATRAS MI A MOR DE TI YO QUIE RO

S. Bass

Syn. Str.

Vla.

Solo

29

Pan.

Perc.

Flex.

J. Gtr.

Hpsd.

S. Bass

Syn. Str.

Vla.

Solo

MAS MAS MAS

6 6 6 6

31

Pan.

Perc.

J. Gtr.

Hpsd.

S. Bass

Pad 3

PIHRESUTIEM PO DI A TRAM A SIN A PREIAR EL A

34

Pan.

Perc.

J. Gtr.

J. Gtr.

Hpsd.

S. Bass

Pad 3

MOR QUE TE O FRE CI A NO QUIERO PER DERMAS

36

Pan.

Perc.

J. Gtr.

Hpsd.

S. Bass

Pad 3

TO DOMI TIEM PO AL LA DO DE QUIENNO

38

Pan.

Perc.

J. Gtr.

J. Gtr.

Hpsd.

QUIE RE EN TEN DER LO SO LO QUIE

S. Bass

FM

Pad 3

40

Pan.

Perc.

J. Gtr.

Hpsd.

RO LA VER DAD DE TU BO

S. Bass

FM

Pad 3

Detailed description of the musical score: The score is for page 14, starting at measure 40. It features seven staves. The Pan. staff has a melodic line with eighth and sixteenth notes. The Perc. staff shows a complex rhythmic pattern with various note values and rests. The J. Gtr. staff has a melodic line with eighth and sixteenth notes, including some triplets. The Hpsd. staff has a melodic line with eighth and sixteenth notes, with the lyrics 'RO LA VER DAD DE TU BO' written below it. The S. Bass staff has a melodic line with eighth and sixteenth notes. The FM staff has a melodic line with eighth and sixteenth notes. The Pad 3 staff has a melodic line with eighth and sixteenth notes.

42

Pan.

Perc.

J. Gtr.

Hpsd.

CA DI ME LA S CIEN

S. Bass

FM

Pad 3

44

Pan.

Perc.

J. Gtr.

Hpsd.

TAS CO SASQUE TE PI DO YO

S. Bass

FM

Pad 3

Solo

Detailed description of the musical score: The score is for page 16, measures 44 and 45. It features eight staves. The 'Pan.' staff (top) has a treble clef and contains a melodic line with eighth and quarter notes. The 'Perc.' staff has a percussion clef and shows a rhythmic pattern with 'x' marks above notes. The 'J. Gtr.' staff has a treble clef and contains a complex guitar part with many beamed notes. The 'Hpsd.' staff has a treble clef and contains the lyrics 'TAS CO SASQUE TE PI DO YO' with a dash above the first measure. The 'S. Bass' staff has a bass clef and contains a simple bass line. The 'FM' staff has a treble clef and contains a few notes with a fermata. The 'Pad 3' staff has a treble clef and contains a series of chords. The 'Solo' staff has a treble clef and contains a few notes, including a fermata.

46

Pan.

Perc.

Flex.

J. Gtr.

Hpsd.

QUIRO PE DIR MAS DE TU CO RA ZON

S. Bass

Syn. Str.

Pad 3

Vla.

Solo

48

Pan.

Perc.

Flex.

J. Gtr.

Hpsd.

MAS DE TU E MO CIONMAS Y DE TU CUER PO

S. Bass

Syn. Str.

Vla.

Solo

50

Pan.

Perc.

Flex.

J. Gtr.

Hpsd.

MAS YO TE DA RE' LO QUE ME DAS DE TU AL MA

S. Bass

Syn. Str.

Vla.

Solo

52

Pan.

Perc.

Flex.

J. Gtr.

Hpsd.

MAS DE JA TO DO A TRAS MI A MOR DE TI YO QUIE RO

S. Bass

Syn. Str.

Vla.

Solo

54

Pan.

Perc.

Flex.

J. Gtr.

Hpsd.

S. Bass

Syn. Str.

Vla.

Solo

MAS MAS MAS

6 6 6 6

56

Pan.

Perc.

Flex.

Hpsd.

S. Bass

NO QUIE RO E STAR A TU E SPE RA

57

Pan.

Perc.

Flex.

Hpsd.

S. Bass

NO QUIE RO E STAR A TU E SPE RA

58

Pan.

Perc.

Flex.

J. Gtr.

Hpsd.

S. Bass

SIEM PRE SIEM PRE A TU E SPE RA MI A MO R NO

60

Pan.

Perc.

Flex.

J. Gtr.

Hpsd.

S. Bass

QUIE RO E STAR A TU E SPE RA

61

Pan.

Perc.

Flex.

Hpsd.

S. Bass

NO QUIE RO E STARA TU E SPE RA

62

Pan.

Perc.

Flex.

Hpsd.

S. Bass

SIEM PRE SIEM PRE A TU E SPE RA MI A MO R

64

Pan.

Perc.

Flex.

Hpsd.

S. Bass

MAS DE TU CO RA ZONMAS DE TU E MO CION

66

Pan.

Perc.

Flex.

Hpsd.

S. Bass

MAS Y DE TU CUERO MAS YO TE DA RE' LO QUE ME

68

Pan.

Perc.

Flex.

Hpsd.

S. Bass

DAS DE TU ALMA MAS DE JA TO DO A

70

Pan.

Perc.

Flex.

A.

Hpsd.

S. Bass

TRAS QUIERO AMOR ENTO TAL Y SIN FI NA

72

Pan.

Whist.

Perc.

J. Gtr.

A.

Hpsd.

S. Bass

FM

L YEH YEH YEH

74

Pan.

Whist.

Perc.

J. Gtr.

A.

Hpsd.

S. Bass

FM

YEH YEH YEH. . .

76

Pan.

Perc.

Flex.

J. Gtr.

Hpsd.

MAS DE TU CO RA ZON MAS DE TU E MO CION

S. Bass

Syn. Str.

Vla.

Solo

78

Pan.

Perc.

Flex.

J. Gtr.

Hpsd.

MAS Y DE TU CUER PO MAS YO TE DA RE' LO QUE ME

S. Bass

Syn. Str.

Vla.

Solo

80

Pan.

Perc.

Flex.

J. Gtr.

Hpsd.

S. Bass

Syn. Str.

Vla.

Solo

DAS DE TU AL MA MAS DE JA TO DO A

82

Pan.

Perc.

Flex.

J. Gtr.

Hpsd.

TRAS MI A MOR DE TI YO QUIE RO MAS MAS MAS

S. Bass

Syn. Str.

Vla.

Solo

84

Pan.

Perc.

Flex.

J. Gtr.

A.

Hpsd.

QUIE RO A MOR EN CONRA

S. Bass

Syn. Str.

Vla.

Solo

86

Pan.

Perc.

Flex.

J. Gtr.

A.

Hpsd.

S. Bass

Syn. Str.

Vla.

Solo

R SIN FI NA

Detailed description of the musical score: The score is for page 34, starting at measure 86. It features ten staves. The top staff is for Pan. (Pansy), Perc. (Percussion), Flex. (Flexatone), J. Gtr. (Jazz Guitar), A. (Alto Saxophone), Hpsd. (Harpsichord), S. Bass (Soprano Bass), Syn. Str. (Synthesizer Strings), Vla. (Viola), and Solo (Soloist). The Hpsd. part has the lyrics 'R SIN FI NA' written below it. The score is written in standard musical notation with various instruments and their parts.

88

Pan.

Perc.

Flex.

J. Gtr.

A.

Hpsd.

S. Bass

Syn. Str.

Vla.

Solo

L QUIE RO A

90

Pan.

Perc.

Flex.

J. Gtr.

A.

Hpsd.

MOR ENCON TRA R NO YO QUIRO

S. Bass

Syn. Str.

Vla.

Solo

92

Pan.

Perc.

Flex.

J. Gtr.

A.

Hpsd.

MAS MAS MA S

S. Bass

Syn. Str.

Vla.

Solo

94

Pan.

Perc.

Flex.

J. Gtr.

A.

Hpsd.

DA ME LO MAS DE TI A MO

S. Bass

Syn. Str.

Vla.

Solo

96

Pan.

Perc.

Flex.

J. Gtr.

A.

Hpsd.

S. Bass

Syn. Str.

Vla.

Solo

R QUIEOMAS DE TI

98

Pan.

Perc.

Flex.

J. Gtr.

A.

Hpsd.

S. Bass

Syn. Str.

Vla.

Solo

A MO R NO QUIE

100

Pan.

Perc.

Flex.

J. Gtr.

A.

Hpsd.

S. Bass

Syn. Str.

Vla.

Solo

RO ESTAR A TU E SPE RA A MOR NQUIE

102

Pan.

Perc.

Flex.

J. Gtr.

A.

Hpsd.

RO ESTARSIIEM PRE ATU ESPE RA A TU ESPE RA A MO

S. Bass

Syn. Str.

Vla.

Solo

104

Pan.

Perc.

Flex.

J. Gtr.

A.

Hpsd.

S. Bass

Syn. Str.

Vla.

Solo

R YEHEH YEH YEH YEH YEHEH

106

Pan.

Perc.

Flex.

J. Gtr.

A.

Hpsd.

YEH YEH YEH YEH YEH YEH YEH YEH

S. Bass

Syn. Str.

Vla.

Solo

108

Pan.

Whist.

Perc.

Flex.

J. Gtr.

J. Gtr.

A.

Hpsd.

S. Bass

FM

Syn. Str.

Pad 3

Vla.

Solo

MAS MAS MAS

♩ = 123,000221

5

9

13

17

21

25

29

33

37

41

V.S.

Panpipes

84

89

94

99

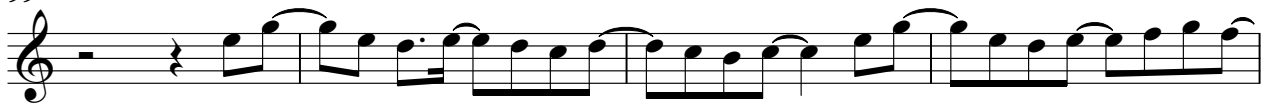

103

106

110

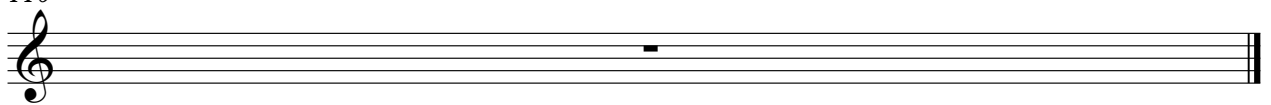

Whistling

Nelly Furtado - Mas

♩ = 123,000221

71

74

34

110

Nelly Furtado - Mas

Percussion

♩ = 123,000221
4

8

12

16

20

23

26

29

32

36

V.S.

40

44

48

51

54

57

60

63

66

69

Percussion

72

75

78

81

84

87

90

93

96

99

V.S.

4

Percussion

102

105

110

An empty musical staff for measure 110, consisting of two staves with a double bar line at the end.

♩ = 123,000221

21

24

27

30

17

49

52

56

59

62

65

V.S.

102

105

110

♩ = 123,000221

33

36

2

40

19

61

11

74

34

110

♩ = 123,000221

6

10

14

17

20

22

25

28

32

V.S.

37

41

44

46

48

51

54

20

77

80

83

86

89

92

95

98

101

104

106

110

Nelly Furtado - Mas

Alto

♩ = 123,000221

69

73

8

84

87

90

93

96

99

102

105

V.S.

2

Alto

107

110

Nelly Furtado - Mas

Harpisichord

♩ = 123,000221

QUANTUM JUMP

5

~~SIEMPRE~~ ~~SIEMPRE~~ ~~SIEMPRE~~ ~~SIEMPRE~~ ~~SIEMPRE~~ ~~SIEMPRE~~

11

~~SIEMPRE~~ ~~SIEMPRE~~ ~~SIEMPRE~~ ~~SIEMPRE~~ ~~SIEMPRE~~ ~~SIEMPRE~~

18

~~ME LA CSEN TACOSASE TEPDYO QUI PE DIR MAS DICO MAS DICO MAS DICO~~

25

2

~~MIAMORNO~~ ~~MIAMORNO~~ ~~MIAMORNO~~ ~~MIAMORNO~~ ~~MIAMORNO~~ ~~MIAMORNO~~

33

~~SIEMPRE~~ ~~SIEMPRE~~ ~~SIEMPRE~~ ~~SIEMPRE~~ ~~SIEMPRE~~ ~~SIEMPRE~~

39

43

SO LO QUIE RLA VER DAD DE TU BO CA DI

~~MELACSEN TACOSASE TEPDYO QUI PE DIR MAS DICO MAS DICO MAS DICO~~

50

2

~~MIAMORNO~~ ~~MIAMORNO~~ ~~MIAMORNO~~ ~~MIAMORNO~~ ~~MIAMORNO~~ ~~MIAMORNO~~

58

~~SIEMPRE~~ ~~SIEMPRE~~ ~~SIEMPRE~~ ~~SIEMPRE~~ ~~SIEMPRE~~ ~~SIEMPRE~~

61

~~NO QUIE RSTAR ATU ESPERA SIEMPRE~~ ~~NO QUIE RSTAR ATU ESPERA SIEMPRE~~ ~~NO QUIE RSTAR ATU ESPERA SIEMPRE~~ ~~NO QUIE RSTAR ATU ESPERA SIEMPRE~~

Harpsichord

64

MAS DE TU CO RZON MAS DE TUEMOON MAS Y DECUER

67

MAS YO TE DA QUEME DAS DE TUAMA MAS DEJADA TRAS QUEMERO

71

TAL Y SINENA L YEYEH YEYEH. .. MASDICON

77

MASDICONMAS YEHM XEYME DAS DEAMASDEADRAMDOR MASMAS

84

ORDEAMOR ENORA R SIN FI NA L ORDEAMOR EN

91

TRANCORIMASMASMA S DAMAS DETI AMO R QMDETI MOR

99

NOIE ROTATUSPE RAMOR NOIE ROTAEPE RASPERAMO

104

R YEYH YEYHYEYH YEYH YEYH YEYHYEYH MASMAS

110

Nelly Furtado - Mas

Synth Bass

♩ = 123,000221

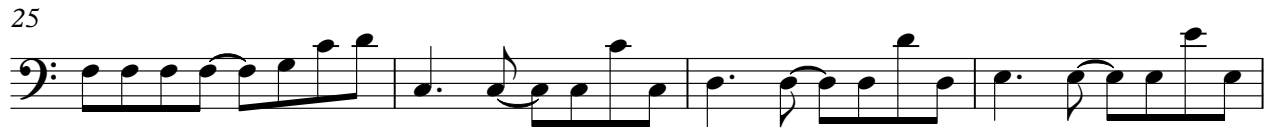

V.S.

63

66

69

72

76

80

84

88

92

96

Synth Bass

100

104

110

♩ = 123,000221

38

43

26

73

34

110

Synth Strings

Nelly Furtado - Mas

♩ = 123,000221

21

28

17

51

21

78

86

94

102

2

110

Pad 3 (Polysynth)

Nelly Furtado - Mas

♩ = 123,000221

Viola

Nelly Furtado - Mas

♩ = 123,000221

21

24

27

30

17

49

52

54

21

2

Viola

76

79

82

85

88

91

94

97

100

103

106

Viola

3

2

110

Nelly Furtado - Mas

Solo

♩ = 123,000221

19

23

27 15

45

50

54 21

78

82

86

90

V.S.

94

98

102

105

110

An empty musical staff for measure 110, indicating the end of the musical piece on this page.