

# Buddy Holly - Everyday

$\text{♩} = 110,000107$

5

Drums

Guitar

Bass

Piano

Melody

7

Drums

Guitar

Bass

Piano

Melody

9

Drums

Guitar

Bass

Piano

Melody

Brass

11

Drums

Guitar

Bass

Piano

Melody

13

Drums

Guitar

Bass

Piano

Melody

15

Drums

Guitar

Bass

Piano

Melody

17

19

21

Drums

Guitar

Bass

Piano

Melody

Strings

23

Drums

Guitar

Bass

Piano

Melody

Strings

24

Drums

Guitar

Bass

Piano

Melody

Brass

Strings

26

Drums

Guitar

Bass

Piano

Melody

28

Drums

Guitar

Bass

Piano

Melody

30

Drums

Guitar

Bass

Piano

Melody

Brass

32

Drums

Guitar

Bass

Piano

Brass

34

Drums

Guitar

Bass

Piano

Brass

36

Drums

Guitar

Bass

Piano

Brass

38

Drums

Guitar

Bass

Piano

Brass

40

Drums

Guitar

Bass

Piano

Melody

Brass

Strings

42

Drums

Guitar

Bass

Piano

Melody

Strings

44

Drums

Guitar

Bass

Piano

Melody

Strings

3

33

3

46

Drums

Guitar

Bass

Piano

Melody

Strings

3

3

48

50

Drums

Guitar

Bass

Piano

Melody

Strings

52

Drums

Guitar

Bass

Piano

Melody

Strings

54

Drums

Guitar

Bass

Piano

Melody

Strings

56

Drums

Guitar

Bass

Piano

Brass

Strings

58

Drums

Guitar

Bass

Piano

Brass

Strings

60

Drums

Guitar

Bass

Piano

Brass

Strings

62

Drums

Guitar

Bass

Piano

Brass

Strings

64

Drums

Guitar

Bass

Piano

Brass

Strings

66

Drums

Guitar

Bass

Piano

Strings

# Buddy Holly - Everyday

## Drums

♩ = 110, 000107

4

7

10

13

16

19

21

23

26

V.S.

28

30

33

36

39

42

44

46

48

51

Drums

53

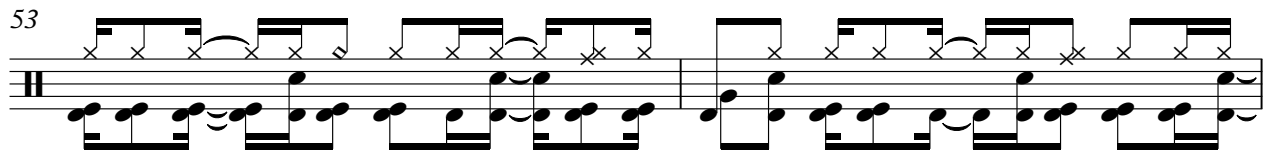

55

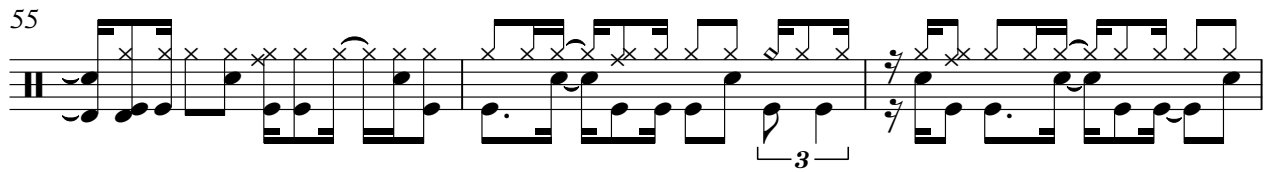

58

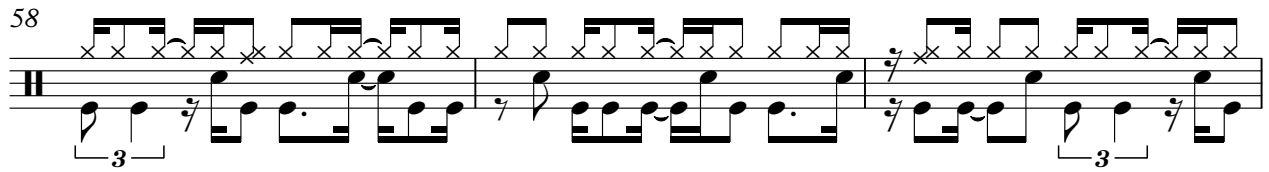

61

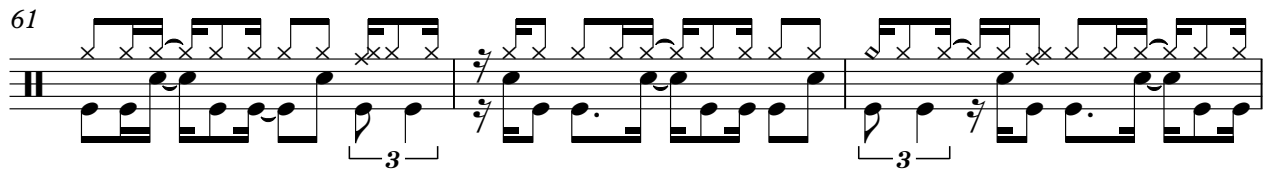

64

66

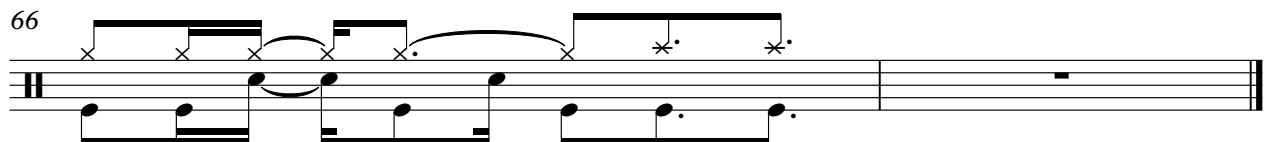

# Buddy Holly - Everyday

Guitar

♩ = 110,000107

3

3

6

8

3

3

11

3

14

17

20

23

3

25

V.S.

27

30

33

35

37

39

42

45

47

49

52

55

58

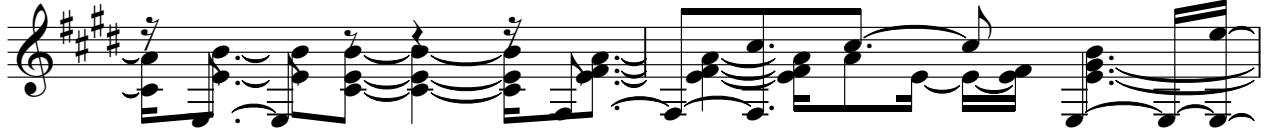

60

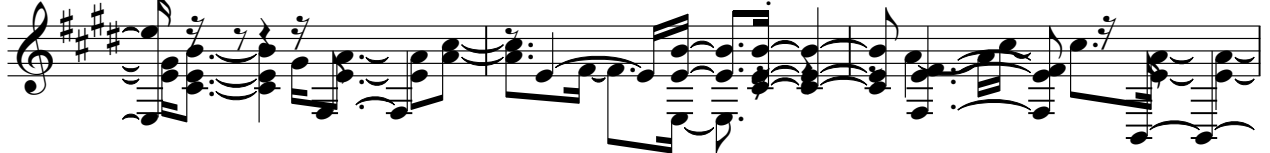

63

65

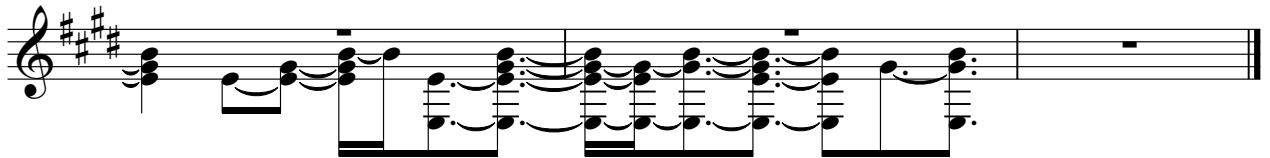

# Buddy Holly - Everyday

Bass

♩ = 110,000107

5

10

14

18

22

26

30

35

39

V.S.

43

47

51

55

59

63

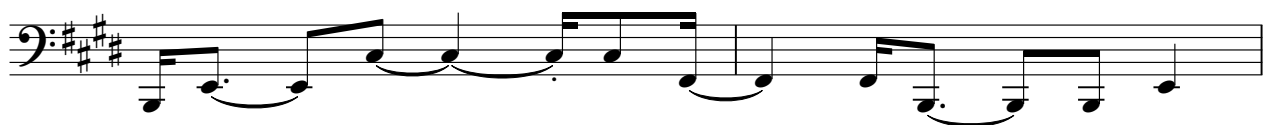

65

# Buddy Holly - Everyday

Piano

♩ = 110,000107

V.S.

43

47

51

54

58

61

64

# Buddy Holly - Everyday

## Melody

$\text{♩} = 110,000107$

3

7

11

15

19

22

26

29

10

41

45

49

52

# Buddy Holly - Everyday

Brass

$\text{♩} = 110,000107$

2 5

11 13 6

32

37 3 3

41 6

50 6 3 3

59

63 2

# Buddy Holly - Everyday

Strings

♩ = 110,000107

3 13

19

22

26 15

45

49

53

57

61

64