

Buddy Holly - It's So Easy 2 2

♩ = 125,000000

drums...
melody...
Gtr...
solo...
bass...
fill...
Organ...

♩ = 125,000000

4

drums...
melody...
Gtr...
bass...
Organ...

7

drums... melody... Gtr... bass...

10

drums... melody... Gtr... bass... fill...

14

drums... melody... bass... fill... Organ...

17

drums...

melody...

bass...

fill...

Organ...

21

drums...

melody...

Gtr...

solo...

bass...

fill...

Organ...

24

drums...
melody...
Gtr...
solo...
bass...
fill...
Organ...

27

drums...
Gtr...
solo...
bass...

30

drums...

Gtr...

solo...

bass...

32

drums...

melody...

Gtr...

solo...

bass...

35

drums...

melody...

Gtr...

bass...

fill...

Organ...

39

drums... melody... bass... fill... Organ...

42

drums... melody... bass... fill... Organ...

45

drums... melody... Gtr... bass... fill... Organ...

48

drums... melody... Gtr... bass... fill... Organ...

51

drums...
Gtr...
bass...
Organ...

53

drums...
melody...
Gtr...
bass...
fill...
Organ...

56

drums...

melody...

bass...

fill...

Organ...

59

drums...

melody...

bass...

fill...

Organ...

62

drums...
melody...
Gtr...
bass...
fill...

65

drums...
melody...
Gtr...
bass...
fill...
Organ...

68

drums... melody... Gtr... bass... fill... Organ...

71

drums... melody... Gtr... solo... bass... fill... Organ...

Buddy Holly - It's So Easy 2 2

drums....

♩ = 125,000000

4

7

11

15

19

22

26

30

32

V.S.

35

39

42

45

49

52

55

59

62

66

drums...

3

69

2

3

Buddy Holly - It's So Easy 2 2

melody...

♩ = 125,000000

2

8

13

18

23

8

34

39

44

48

3

2

melody...

53

58

63

67

71

Buddy Holly - It's So Easy 2 2

Gtr....

♩ = 125,000000

5

9

13

24

28

32

36

47

51

2

Gtr...

62

66

69

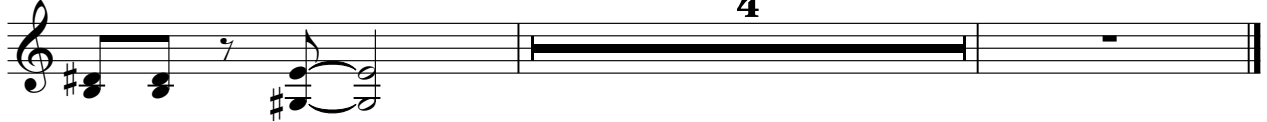

Buddy Holly - It's So Easy 2 2

solo...

♩ = 125,000000

22 2 3 3 3

27

3 3 3

30

3 3 3

32

3 40

Buddy Holly - It's So Easy 2 2

bass...

$\text{♩} = 125,000000$

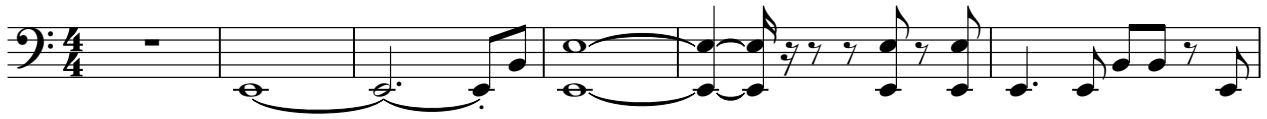

7

11

15

19

23

27

31

35

39

V.S.

2

bass...

43

47

53

57

61

65

69

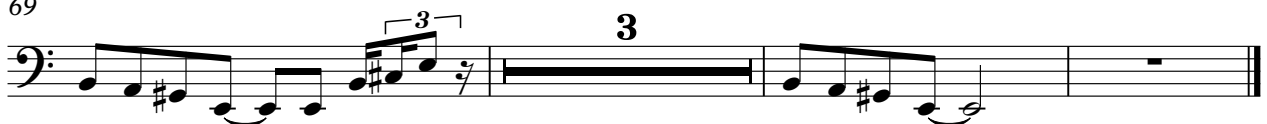

Buddy Holly - It's So Easy 2 2

fill....

♩ = 125,000000

10 **2**

17

25 **12**

41

49 **4**

58

66 **4**

Buddy Holly - It's So Easy 2 2

Organ...

♩ = 125,000000

8

8

14

18

3

3

25

12

12

40

43

3

3

Organ...

49

54

58

65
