

Buddy Holly - It's So Easy

♩ = 134,000351

DRUMS: 4/4 time signature, starting with a 4-measure rest followed by a steady eighth-note pattern.

MUTED GTR: 4/4 time signature, 4-measure rest.

MELODY: 4/4 time signature, 4-measure rest, then a melodic line starting on G4.

JAZZ GTR: 4/4 time signature, 4-measure rest, then a melodic line starting on G4.

STEEL GTR: 4/4 time signature, 4-measure rest, then a chordal accompaniment.

CLEAN GTR: 4/4 time signature, 4-measure rest, then a melodic line starting on G4.

ACOU BASS: 4/4 time signature, 4-measure rest, then a bass line starting on G3.

♩ = 134,000351

VOICE OOHS: 4/4 time signature, 4-measure rest.

6

DRUMS: Continues the eighth-note pattern from the first system.

MELODY: Continues the melodic line from the first system.

JAZZ GTR: Continues the melodic line from the first system.

STEEL GTR: Continues the chordal accompaniment, featuring triplets in the final two measures.

CLEAN GTR: Continues the melodic line from the first system, featuring triplets in the final two measures.

ACOU BASS: Continues the bass line from the first system.

9

DRUMS

STEEL GTR

CLEAN GTR

ACOU BASS

11

DRUMS

MUTED GTR

MELODY

STEEL GTR

CLEAN GTR

ACOU BASS

VOICE OOHS

13

DRUMS

MUTED GTR

MELODY

STEEL GTR

ACOU BASS

VOICE OOHS

15

DRUMS

MUTED GTR

MELODY

STEEL GTR

ACOU BASS

VOICE OOHS

17

DRUMS

MUTED GTR

MELODY

STEEL GTR

ACOU BASS

VOICE OOHS

19

DRUMS

MUTED GTR

MELODY

STEEL GTR

ACOU BASS

VOICE OOHS

21

DRUMS

MUTED GTR

MELODY

STEEL GTR

ACOU BASS

VOICE OOHS

23

DRUMS

MUTED GTR

MELODY

STEEL GTR

ACOU BASS

VOICE OOHS

25

DRUMS

MUTED GTR

MELODY

STEEL GTR

ACOU BASS

VOICE OOHS

3

3

||

27

DRUMS

MUTED GTR

MELODY

STEEL GTR

CLEAN GTR

ACOU BASS

VOICE OOHS

3

3

29

DRUMS

STEEL GTR

CLEAN GTR

ACOU BASS

32

DRUMS

STEEL GTR

CLEAN GTR

ACOU BASS

35

DRUMS

STEEL GTR

CLEAN GTR

ACOU BASS

38

DRUMS

MUTED GTR

MELODY

JAZZ GTR

STEEL GTR

CLEAN GTR

ACOU BASS

41

DRUMS

MELODY

JAZZ GTR

STEEL GTR

CLEAN GTR

ACOU BASS

43

DRUMS

MUTED GTR

MELODY

JAZZ GTR

STEEL GTR

CLEAN GTR

ACOU BASS

VOICE OOHS

46

DRUMS

MUTED GTR

MELODY

STEEL GTR

ACOU BASS

VOICE OOHS

48

DRUMS

MUTED GTR

MELODY

STEEL GTR

ACOU BASS

VOICE OOHS

50

DRUMS

MUTED GTR

MELODY

STEEL GTR

ACOU BASS

VOICE OOHS

52

DRUMS

MUTED GTR

MELODY

STEEL GTR

ACOU BASS

VOICE OOHS

55

DRUMS

MUTED GTR

MELODY

STEEL GTR

ACOU BASS

VOICE OOHS

57

DRUMS

MUTED GTR

MELODY

STEEL GTR

ACOU BASS

VOICE OOHS

59

DRUMS

MUTED GTR

MELODY

STEEL GTR

CLEAN GTR

ACOU BASS

VOICE OOHS

61

DRUMS

MELODY

STEEL GTR

CLEAN GTR

ACOU BASS

64

DRUMS

MUTED GTR

MELODY

STEEL GTR

ACOU BASS

VOICE OOHS

66

DRUMS

MUTED GTR

MELODY

STEEL GTR

ACOU BASS

VOICE OOHS

68

DRUMS

MUTED GTR

MELODY

STEEL GTR

ACOU BASS

VOICE OOHS

70

DRUMS

MUTED GTR

MELODY

STEEL GTR

ACOU BASS

VOICE OOHS

72

DRUMS

MUTED GTR

MELODY

JAZZ GTR

STEEL GTR

ACOU BASS

74

DRUMS

MUTED GTR

MELODY

JAZZ GTR

STEEL GTR

ACOU BASS

DRUMS

Buddy Holly - It's So Easy

♩ = 134,000351

2

7

11

15

19

23

27

31

35

39

V.S.

DRUMS

43

47

51

55

59

63

67

71

74

MUTED GTR

Buddy Holly - It`s So Easy

♩ = 134,000351

9

13

15

17

19

21

23

26

28

11

4

MUTED GTR

44

47

49

51

54

56

58

64

66

68

MUTED GTR

70

72

74

MELODY

Buddy Holly - It`s So Easy

♩ = 134,000351

2

4

12

V.S.

2

MELODY

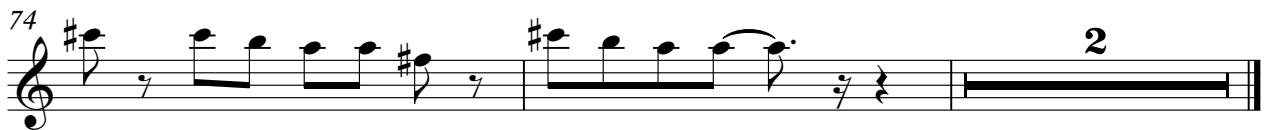
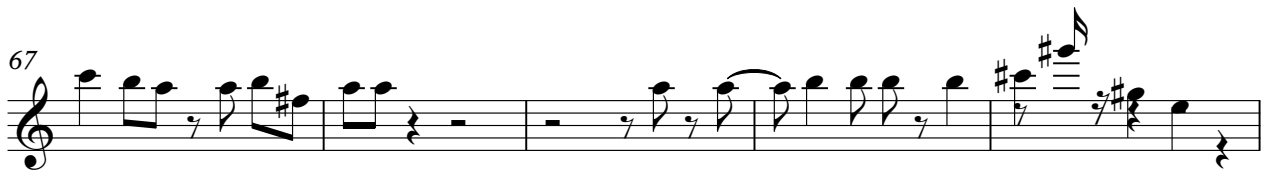

♩ = 134,000351

2

7

32

3

3

43

28

73

2

3

STEEL GTR

Buddy Holly - It's So Easy

♩ = 134,000351

8

11

15

18

21

24

27

30

34

V.S.

38

41

44

47

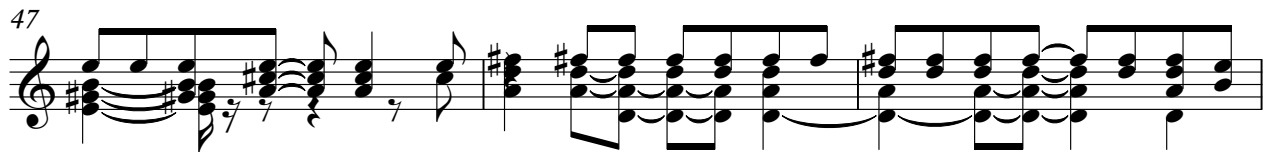

50

53

56

59

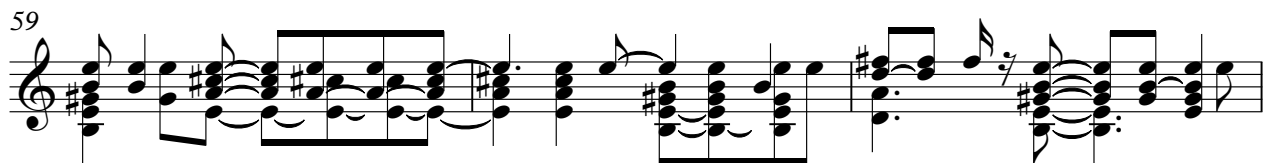

62

65

STEEL GTR

69

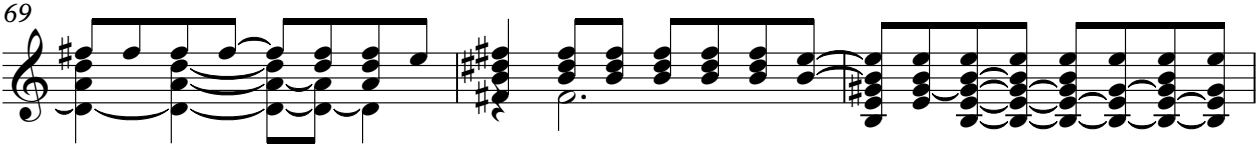

72

74

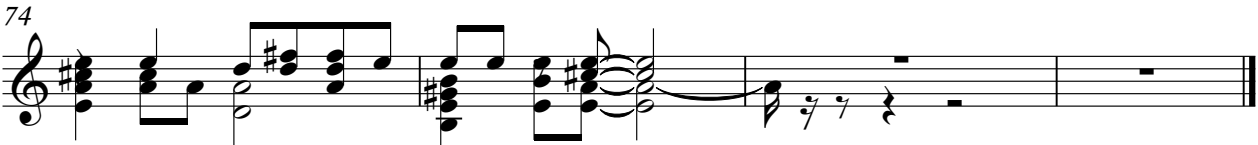

♩ = 134,000351

7

10 **15**

28

32

35

38

42 **15**

60

63 **14**

ACOU BASS

Buddy Holly - It`s So Easy

♩ = 134,000351

2

9

15

20

26

32

38

44

50

56

V.S.

2

ACOU BASS

62

68

72

2

VOICE OOHS

Buddy Holly - It's So Easy

♩ = 134,000351

10

15

19

23

28

16

48

52

56

4

VOICE OOHS

64

68

71
