

# Buddy Holly - I'm Lookin` For Someone To Love

♩ = 174,003830

2

8

MELODY

STEEL GTR

MELODY

NYLON GTR

ACOU BASS

10

MELODY

STEEL GTR

MELODY

NYLON GTR

ACOU BASS

11 3

MELODY

STEEL GTR

MELODY

NYLON GTR

ACOU BASS

12

MELODY

STEEL GTR

MELODY

NYLON GTR

ACOU BASS

13

MELODY

STEEL GTR

MELODY

NYLON GTR

ACOU BASS

15

MELODY

STEEL GTR

MELODY

NYLON GTR

ACOU BASS

18

MELODY

STEEL GTR

MELODY

NYLON GTR

ACOU BASS

20

MELODY

STEEL GTR

MELODY

NYLON GTR

ACOU BASS

21

MELODY

STEEL GTR

MELODY

NYLON GTR

ACOU BASS

22

MELODY

STEEL GTR

MELODY

NYLON GTR

ACOU BASS

23 7

MELODY

STEEL GTR

MELODY

NYLON GTR

ACOU BASS

24

MELODY

STEEL GTR

MELODY

NYLON GTR

ACOU BASS

25

MELODY

STEEL GTR

MELODY

NYLON GTR

ACOU BASS

26

MELODY

STEEL GTR

MELODY

JAZZ GTR

NYLON GTR

NYLON GTR

ACOU BASS

28  9

MELODY

STEEL GTR

JAZZ GTR

NYLON GTR

ACOU BASS

30 

MELODY

STEEL GTR

JAZZ GTR

NYLON GTR

ACOU BASS

32

MELODY

STEEL GTR

JAZZ GTR

NYLON GTR

ACOU BASS

34

MELODY

STEEL GTR

JAZZ GTR

NYLON GTR

ACOU BASS

36

MELODY

STEEL GTR

JAZZ GTR

NYLON GTR

ACOU BASS

11

38

MELODY

STEEL GTR

JAZZ GTR

NYLON GTR

ACOU BASS

3

40

MELODY

STEEL GTR

MELODY

NYLON GTR

ACOU BASS

43

MELODY

STEEL GTR

MELODY

NYLON GTR

ACOU BASS

44 13

MELODY

STEEL GTR

MELODY

NYLON GTR

ACOU BASS

45

MELODY

STEEL GTR

MELODY

NYLON GTR

ACOU BASS

46

MELODY

STEEL GTR

MELODY

NYLON GTR

ACOU BASS

47

MELODY

STEEL GTR

MELODY

NYLON GTR

ACOU BASS

48 15

MELODY

STEEL GTR

MELODY

NYLON GTR

ACOU BASS

49

MELODY

STEEL GTR

MELODY

NYLON GTR

ACOU BASS

51

MELODY

STEEL GTR

MELODY

JAZZ GTR

NYLON GTR

NYLON GTR

ACOU BASS

53

MELODY

STEEL GTR

JAZZ GTR

NYLON GTR

ACOU BASS

55    17

MELODY

STEEL GTR

JAZZ GTR

NYLON GTR

ACOU BASS

57     

MELODY

STEEL GTR

JAZZ GTR

NYLON GTR

ACOU BASS

59

MELODY

STEEL GTR

JAZZ GTR

NYLON GTR

ACOU BASS

61

MELODY

STEEL GTR

JAZZ GTR

NYLON GTR

ACOU BASS

63

MELODY

STEEL GTR

MELODY

JAZZ GTR

NYLON GTR

NYLON GTR

ACOU BASS

65

MELODY

STEEL GTR

MELODY

NYLON GTR

ACOU BASS

68

MELODY

STEEL GTR

MELODY

NYLON GTR

ACOU BASS

70

MELODY

STEEL GTR

MELODY

NYLON GTR

ACOU BASS

71 21

MELODY

STEEL GTR

MELODY

NYLON GTR

ACOU BASS

72

MELODY

STEEL GTR

MELODY

NYLON GTR

ACOU BASS

74

MELODY

STEEL GTR

MELODY

NYLON GTR

ACOU BASS

76

MELODY

STEEL GTR

MELODY

NYLON GTR

ACOU BASS

78  23

MELODY

STEEL GTR

MELODY

NYLON GTR

ACOU BASS

80 

MELODY

STEEL GTR

MELODY

NYLON GTR

ACOU BASS

82

MELODY

STEEL GTR

MELODY

NYLON GTR

ACOU BASS

85

STEEL GTR

MELODY

NYLON GTR

ACOU BASS

MELODY

Buddy Holly - I'm Lookin` For Someone To Love

♩ = 174,003830

7

11

16

21

26

30

34

38

43

V.S.

2

MELODY

47

52

56

60

64

69

74

78

81

STEEL GTR

Buddy Holly - I'm Lookin` For Someone To Love

♩ = 174,003830

7

10

12

14

19

22

24

26

28

V.S.

MELODY

Buddy Holly - I'm Lookin` For Someone To Love

♩ = 174,003830

2

7

11

14

19

23

27

12

43

47

50

12

64

68

72

76

80

84

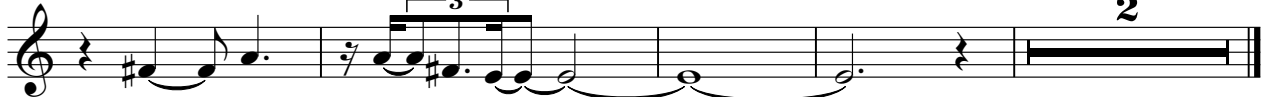

♩ = 174,003830

25

29

33

36

39

11

53

56

60

63

26

♩ = 174,003830

25

29

33

36

39

11

53

56

59

62

26

NYLON GTR

Buddy Holly - I'm Lookin` For Someone To Love

♩ = 174,003830

2

8

10

12

15

20

22

24

26

12

NYLON GTR

40

45

47

49

64

69

71

73

78

83

ACOU BASS

Buddy Holly - I'm Lookin` For Someone To Love

♩ = 174,003830

2

10

17

24

31

37

44

51

57

62

2

ACOU BASS

68

75

81

