

Buddy Holly - Maybe Baby 2

♩ = 141,000305

7

Drums

Guitar

Bass

Sax (Melody Doubled)

Piano

Trombone (Melody)

10

Drums

Guitar

Bass

Sax (Melody Doubled)

Piano

Trombone (Melody)

13

Drums

Guitar

Bass

Sax (Melody Doubled)

Piano

Trombone (Melody)

16

Drums

Guitar

Bass

Sax (Melody Doubled)

Piano

Trombone (Melody)

19

Drums

Guitar

Bass

Sax (Melody Doubled)

Piano

Trombone (Melody)

22

Drums

Guitar

Bass

Sax (Melody Doubled)

Piano

Trombone (Melody)

25

Drums

Guitar

Bass

Sax (Melody Doubled)

Piano

Trombone (Melody)

28

Drums

Guitar

Bass

Sax (Melody Doubled)

Piano

Trombone (Melody)

31

Drums

Guitar

Bass

Sax (Melody Doubled)

Piano

Trombone (Melody)

34

Drums

Guitar

Bass

Sax (Melody Doubled)

Piano

Trombone (Melody)

37

Drums

Guitar

Bass

Piano

40

Drums

Guitar

Bass

Piano

43

Drums

Guitar

Bass

Sax (Melody Doubled)

Piano

Trombone (Melody)

46

Drums

Guitar

Bass

Sax (Melody Doubled)

Piano

Trombone (Melody)

49

Drums

Guitar

Bass

Sax (Melody Doubled)

Piano

Trombone (Melody)

52

Drums

Guitar

Bass

Sax (Melody Doubled)

Piano

Trombone (Melody)

55

Drums

Guitar

Bass

Sax (Melody Doubled)

Piano

Trombone (Melody)

58

Drums

Guitar

Bass

Sax (Melody Doubled)

Piano

Trombone (Melody)

61

Drums

Guitar

Bass

Piano

64

67

70

Drums

Guitar

Bass

Sax (Melody Doubled)

Piano

Trombone (Melody)

73

Drums

Guitar

Bass

Sax (Melody Doubled)

Piano

Trombone (Melody)

76

Drums

Guitar

Bass

Sax (Melody Doubled)

Piano

Trombone (Melody)

79

Drums

Guitar

Bass

Sax (Melody Doubled)

Piano

Trombone (Melody)

82

Drums

Guitar

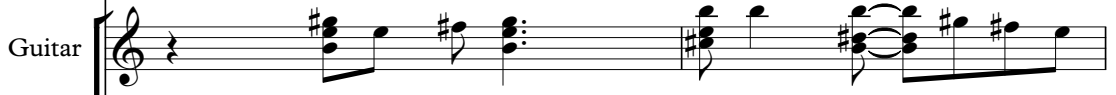

Bass

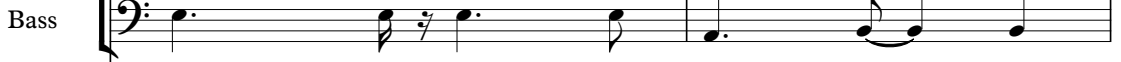

Bass notation for measures 82 and 83. Measure 82 starts with a whole rest, followed by a quarter note G2, a quarter note A2, a quarter note B2, and a quarter note C3. Measure 83 starts with a whole rest, followed by a quarter note G2, a quarter note A2, a quarter note B2, and a quarter note C3.

Sax (Melody Doubled)

Saxophone notation for measures 82 and 83. Measure 82 starts with a whole rest, followed by a quarter note G#4, a quarter note A4, a quarter note B4, and a quarter note C5. Measure 83 starts with a whole rest, followed by a quarter note G#4, a quarter note A4, a quarter note B4, and a quarter note C5.

Piano

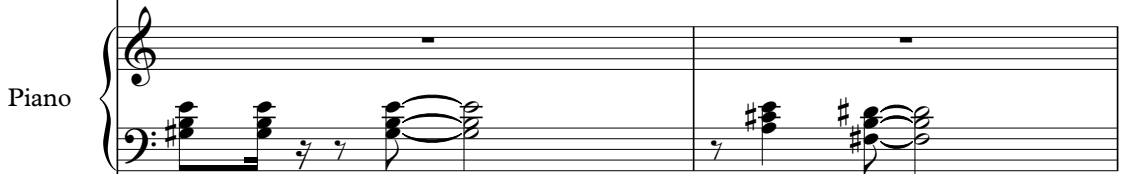

Trombone (Melody)

Trombone notation for measures 82 and 83. Measure 82 starts with a whole rest, followed by a quarter note G#4, a quarter note A4, a quarter note B4, and a quarter note C5. Measure 83 starts with a whole rest, followed by a quarter note G#4, a quarter note A4, a quarter note B4, and a quarter note C5.

84

Drums

Guitar

Bass

Bass notation for measures 84-86. Measure 84: G2, A2, B2, C3. Measure 85: D3, E3, F3, G3. Measure 86: A3, B3, C4, D4.

Sax (Melody Doubled)

Saxophone notation for measures 84-86. All notes are rests.

Piano

Trombone (Melody)

Trombone notation for measures 84-86. All notes are rests.

Buddy Holly - Maybe Baby 2

Drums

♩ = 141,000305

5

9

13

17

21

25

29

33

37

V.S.

41

41

45

45

49

49

53

53

57

57

61

61

65

65

69

69

73

73

77

77

Drums

81

84

Buddy Holly - Maybe Baby 2

Guitar

♩ = 141,000305

7

11

15

19

24

29

33

38

42

V.S.

47

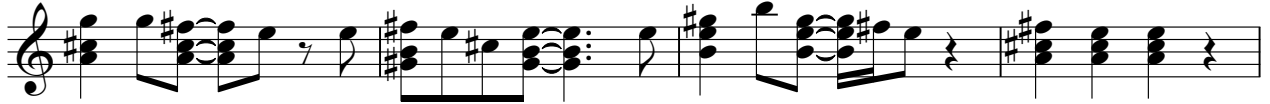

51

56

60

65

69

74

78

82

Buddy Holly - Maybe Baby 2

Bass

♩ = 141,000305

V.S.

Sax (Melody Doubled)

Buddy Holly - Maybe Baby 2

♩ = 141,000305

7

12

17

22

27

32

35

8

45

50

55

60

73

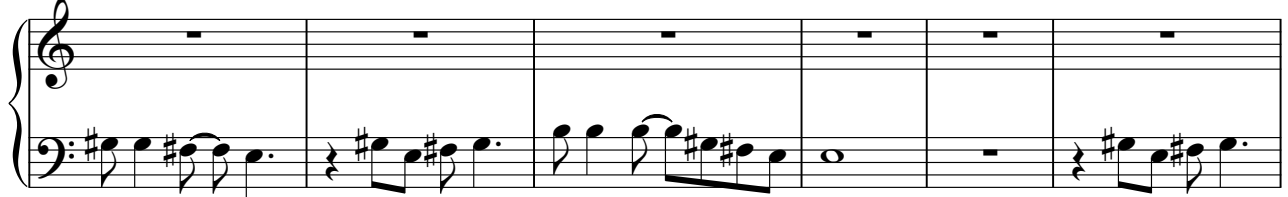

79

82

Piano

Buddy Holly - Maybe Baby 2

♩ = 141,000305

V.S.

35

40

45

50

55

59

65

70

75

80

83

Trombone (Melody)

Buddy Holly - Maybe Baby 2

♩ = 141,000305

7

12

17

22

26

31

35

8

Trombone (Melody)

45

49

54

59

72

78

82

