

Buddy Holly - Peggy Sue 2

♩ = 153,002670 ♩ = 153,002670
MIDI

MIDI

MIDI

MIDI

MIDI

♩ = 153,002670 ♩ = 153,002670
MIDI

3 ♩ = 153,002670 ♩ = 153,002670

MIDI

MIDI

MIDI

MIDI

2

5 ♩ = 153,002670 ♩ = 153,002670

MIDI

MIDI

MIDI

MIDI

MIDI

7 ♩ = 153,002670 ♩ = 153,002670

MIDI

MIDI

MIDI

MIDI

MIDI

9 ♩ = 153,002670 ♩ = 153,002670

MIDI
MIDI
MIDI
MIDI
MIDI

11 ♩ = 153,002670 ♩ = 153,002670

MIDI
MIDI
MIDI
MIDI
MIDI

13 ♪ = 153,002670 ♪ = 153,002670

MIDI

MIDI

MIDI

MIDI

MIDI

15 ♪ = 153,002670 ♪ = 153,002670

MIDI

MIDI

MIDI

MIDI

MIDI

17 ♩ = 153,002670 ♩ = 153,002670

MIDI

MIDI

MIDI

MIDI

MIDI

♩ = 153,002670 ♩ = 153,002670

MIDI

19 ♩ = 153,002670 ♩ = 153,002670

MIDI

MIDI

MIDI

MIDI

MIDI

♩ = 153,002670 ♩ = 153,002670

MIDI

6

21 ♩ = 153,002670 ♩ = 153,002670

MIDI

MIDI

MIDI

MIDI

MIDI

♩ = 153,002670 ♩ = 153,002670

23 ♩ = 153,002670 ♩ = 153,002670

MIDI

MIDI

MIDI

MIDI

MIDI

♩ = 153,002670 ♩ = 153,002670

25 ♩ = 153,002670 ♩ = 153,002670

MIDI

MIDI

MIDI

MIDI

MIDI

27 ♩ = 153,002670 ♩ = 153,002670

MIDI

MIDI

MIDI

MIDI

MIDI

29 ♩ = 153,002670 ♩ = 153,002670

MIDI

MIDI

31 ♩ = 153,002670 ♩ = 153,002670

MIDI

MIDI

33 ♩ = 153,002670 ♩ = 153,002670

MIDI
MIDI
MIDI
MIDI
MIDI

35 ♩ = 153,002670 ♩ = 153,002670

MIDI
MIDI
MIDI
MIDI
MIDI

37 ♩ = 153,002670 ♩ = 153,002670

MIDI

MIDI

MIDI

MIDI

MIDI

39 ♩ = 153,002670 ♩ = 153,002670

MIDI

MIDI

MIDI

MIDI

MIDI

41 ♩ = 153,002670 ♩ = 153,002670

MIDI

MIDI

MIDI

MIDI

MIDI

43 ♩ = 153,002670 ♩ = 153,002670

MIDI

MIDI

MIDI

MIDI

MIDI

12

45 ♩ = 153,002670 ♩ = 153,002670

MIDI

MIDI

MIDI

MIDI

MIDI

♩ = 153,002670 ♩ = 153,002670

47 ♩ = 153,002670 ♩ = 153,002670

MIDI

MIDI

MIDI

MIDI

MIDI

♩ = 153,002670 ♩ = 153,002670

49 ♩ = 153,002670 ♩ = 153,002670

MIDI

MIDI

MIDI

MIDI

MIDI

51 ♩ = 153,002670 ♩ = 153,002670

MIDI

MIDI

MIDI

MIDI

MIDI

53 ♩ = 153,002670

MIDI

MIDI

MIDI

MIDI

54 ♩ = 153,002670

MIDI

MIDI

MIDI

MIDI

55 ♩ = 153,002670

MIDI

MIDI

MIDI

MIDI

56 ♩ = 153,002670

MIDI

MIDI

MIDI

MIDI

57 ♩ = 153,002670

MIDI

MIDI

MIDI

MIDI

58 ♩ = 153,002670

MIDI

MIDI

MIDI

MIDI

59 ♩ = 153,002670

MIDI

MIDI

MIDI

MIDI

60 ♩ = 153,002670

MIDI

MIDI

MIDI

MIDI

61 ♩ = 153,002670

MIDI

MIDI

MIDI

MIDI

62 ♩ = 153,002670

MIDI

MIDI

MIDI

MIDI

63 ♩ = 153,002670

MIDI

MIDI

MIDI

MIDI

64 ♩ = 153,002670

MIDI

MIDI

MIDI

MIDI

65 ♩ = 153,002670

MIDI
MIDI
MIDI
MIDI

This block contains the MIDI score for measure 65. It features four staves: a drum staff with a continuous eighth-note pattern, a piano staff with a dense chordal accompaniment, a guitar staff with a similar chordal accompaniment, and a bass staff with a sparse, rhythmic line. A tempo marking of 65 ♩ = 153,002670 is positioned above the first staff.

66 ♩ = 153,002670 ♩ = 153,002670

MIDI
MIDI
MIDI
MIDI
MIDI

This block contains the MIDI score for measure 66. It features five staves: a drum staff with a continuous eighth-note pattern, a piano staff with a dense chordal accompaniment, a guitar staff with a similar chordal accompaniment, a bass staff with a rhythmic line, and a grand staff (treble and bass clefs) with sparse accompaniment. Two tempo markings of ♩ = 153,002670 are present above the first and second staves.

68 ♩ = 153,002670 ♩ = 153,002670

MIDI

MIDI

MIDI

MIDI

MIDI

♩ = 153,002670

♩ = 153,002670

70 ♩ = 153,002670 ♩ = 153,002670

MIDI

MIDI

MIDI

MIDI

MIDI

♩ = 153,002670

♩ = 153,002670

72 ♩ = 153,002670 ♩ = 153,002670

MIDI

MIDI

MIDI

MIDI

MIDI

74 ♩ = 153,002670 ♩ = 153,002670

MIDI

MIDI

MIDI

MIDI

MIDI

76 ♩ = 153,002670 ♩ = 153,002670

MIDI

MIDI

MIDI

MIDI

MIDI

78 ♩ = 153,002670 ♩ = 153,002670

MIDI

MIDI

MIDI

MIDI

MIDI

80 ♩ = 153,002670

MIDI

MIDI

MIDI

MIDI

MIDI

♩ = 153,002670

♩ = 153,002670

82 ♩ = 153,002670

MIDI

MIDI

MIDI

MIDI

MIDI

♩ = 153,002670

♩ = 153,002670

84 ♩ = 153,002670 ♩ = 153,002670

MIDI

MIDI

MIDI

MIDI

MIDI

86 ♩ = 153,002670 ♩ = 153,002670

MIDI

MIDI

MIDI

MIDI

MIDI

88 ♩ = 153,002670 ♩ = 153,002670

MIDI

MIDI

MIDI

MIDI

MIDI

♩ = 153,002670 ♩ = 153,002670

90 ♩ = 153,002670 ♩ = 153,002670

MIDI

MIDI

MIDI

MIDI

MIDI

♩ = 153,002670 ♩ = 153,002670

92 ♪ = 153,002670 ♪ = 153,002670

MIDI

MIDI

MIDI

MIDI

MIDI

♪ = 153,002670 ♪ = 153,002670

95

MIDI

MIDI

MIDI

Buddy Holly - Peggy Sue 2

MIDI

♩ = 153,002670 ♩ = 153,002670 ♩ = 153,002670
MIDI

4 ♩ = 153,002670 ♩ = 153,002670

6 ♩ = 153,002670 ♩ = 153,002670

8 ♩ = 153,002670 ♩ = 153,002670

10 ♩ = 153,002670 ♩ = 153,002670

12 ♩ = 153,002670 ♩ = 153,002670

14 ♩ = 153,002670 ♩ = 153,002670

16 ♩ = 153,002670 ♩ = 153,002670

18 ♩ = 153,002670 ♩ = 153,002670

20 ♩ = 153,002670 ♩ = 153,002670

V.S.

2

MIDI

22 ♩ = 153,002670

♩ = 153,002670

24 ♩ = 153,002670

♩ = 153,002670

26 ♩ = 153,002670

♩ = 153,002670

28 ♩ = 153,002670

♩ = 153,002670

30 ♩ = 153,002670

♩ = 153,002670

32 ♩ = 153,002670

♩ = 153,002670

34 ♩ = 153,002670

♩ = 153,002670

36 ♩ = 153,002670

♩ = 153,002670

38 ♩ = 153,002670

♩ = 153,002670

40 ♩ = 153,002670

♩ = 153,002670

42 ♩ = 153,002670

♩ = 153,002670

44 ♩ = 153,002670

♩ = 153,002670

46 ♩ = 153,002670

♩ = 153,002670

48 ♩ = 153,002670

♩ = 153,002670

50 ♩ = 153,002670

♩ = 153,002670

52 ♩ = 153,002670

♩ = 153,002670

54 ♩ = 153,002670

55 ♩ = 153,002670

56 ♩ = 153,002670

57 ♩ = 153,002670

58 ♩ = 153,002670

59 ♩ = 153,002670

60 ♩ = 153,002670

61 ♩ = 153,002670

62 ♩ = 153,002670

63 ♩ = 153,002670

64 ♩ = 153,002670

65 ♩ = 153,002670

♩ = 153,002670

67 ♩ = 153,002670

♩ = 153,002670

69 ♩ = 153,002670

♩ = 153,002670

71 ♩ = 153,002670

♩ = 153,002670

73 ♩ = 153,002670

♩ = 153,002670

75 ♩ = 153,002670

♩ = 153,002670

77 ♩ = 153,002670

♩ = 153,002670

79 ♩ = 153,002670

♩ = 153,002670

81 ♩ = 153,002670

♩ = 153,002670

83 ♩ = 153,002670

♩ = 153,002670

85 ♩ = 153,002670

♩ = 153,002670

87 ♩ = 153,002670

♩ = 153,002670

89 ♩ = 153,002670

♩ = 153,002670

6

MIDI

91 ♩ = 153,002670

♩ = 153,002670

93 ♩ = 153,002670

97

Buddy Holly - Peggy Sue 2

MIDI

MIDI

4

6

8

10

12

14

16

18

20

V.S.

2

MIDI

22 ♪ = 153,002670

♪ = 153,002670

24 ♪ = 153,002670

♪ = 153,002670

26 ♪ = 153,002670

♪ = 153,002670

28 ♪ = 153,002670

♪ = 153,002670

30 ♪ = 153,002670

♪ = 153,002670

32 ♪ = 153,002670

♪ = 153,002670

34 ♪ = 153,002670

♪ = 153,002670

36 ♪ = 153,002670

♪ = 153,002670

38 ♪ = 153,002670

♪ = 153,002670

40 ♪ = 153,002670

♪ = 153,002670

42 ♪ = 153,002670 ♪ = 153,002670

44 ♪ = 153,002670 ♪ = 153,002670

46 ♪ = 153,002670 ♪ = 153,002670

48 ♪ = 153,002670 ♪ = 153,002670

50 ♪ = 153,002670 ♪ = 153,002670

52 ♪ = 153,002670 ♪ = 153,002670

54 ♪ = 153,002670 ♪ = 153,002670

56 ♪ = 153,002670 ♪ = 153,002670

58 ♪ = 153,002670 ♪ = 153,002670

60 ♪ = 153,002670 ♪ = 153,002670

4

MIDI

62 ♩ = 153,002670 ♩ = 153,002670

64 ♩ = 153,002670 ♩ = 153,002670

66 ♩ = 153,002670 ♩ = 153,002670

68 ♩ = 153,002670 ♩ = 153,002670

70 ♩ = 153,002670 ♩ = 153,002670

72 ♩ = 153,002670 ♩ = 153,002670

74 ♩ = 153,002670 ♩ = 153,002670

76 ♩ = 153,002670 ♩ = 153,002670

78 ♩ = 153,002670 ♩ = 153,002670

80 ♩ = 153,002670 ♩ = 153,002670

82 ♩ = 153,002670

♩ = 153,002670

84 ♩ = 153,002670

♩ = 153,002670

86 ♩ = 153,002670

♩ = 153,002670

88 ♩ = 153,002670

♩ = 153,002670

90 ♩ = 153,002670

♩ = 153,002670

92 ♩ = 153,002670

♩ = 153,002670

96

Buddy Holly - Peggy Sue 2

MIDI

MIDI

♩ = 153,002670

5

9

13

17

21

25

29

33

37

V.S.

2 $\text{♩} = 153,002670$ $\text{♩} = 153,002670$ MIDI $\text{♩} = 153,002670$ $\text{♩} = 153,002670$

41

45 $\text{♩} = 153,002670$ $\text{♩} = 153,002670$ $\text{♩} = 153,002670$ $\text{♩} = 153,002670$

49 $\text{♩} = 153,002670$ $\text{♩} = 153,002670$ $\text{♩} = 153,002670$ $\text{♩} = 153,002670$

53 $\text{♩} = 153,002670$ $\text{♩} = 153,002670$ $\text{♩} = 153,002670$ $\text{♩} = 153,002670$ $\text{♩} = 153,002670$ $\text{♩} = 153,002670$ $\text{♩} = 153,002670$ $\text{♩} = 153,002670$

61 $\text{♩} = 153,002670$ $\text{♩} = 153,002670$ $\text{♩} = 153,002670$ $\text{♩} = 153,002670$ $\text{♩} = 153,002670$ $\text{♩} = 153,002670$

68 $\text{♩} = 153,002670$ $\text{♩} = 153,002670$ $\text{♩} = 153,002670$ $\text{♩} = 153,002670$

72 $\text{♩} = 153,002670$ $\text{♩} = 153,002670$ $\text{♩} = 153,002670$ $\text{♩} = 153,002670$

76 $\text{♩} = 153,002670$ $\text{♩} = 153,002670$ $\text{♩} = 153,002670$ $\text{♩} = 153,002670$

80 $\text{♩} = 153,002670$ $\text{♩} = 153,002670$ $\text{♩} = 153,002670$ $\text{♩} = 153,002670$

84 $\text{♩} = 153,002670$ $\text{♩} = 153,002670$ $\text{♩} = 153,002670$ $\text{♩} = 153,002670$

Buddy Holly - Peggy Sue 2

MIDI

♩ = 153,002670 = 153,002670 = 153,002670 = 153,002670 = 153,002670 = 153,002670 = 153,002670 = 153,002670 = 153,002670

MIDI

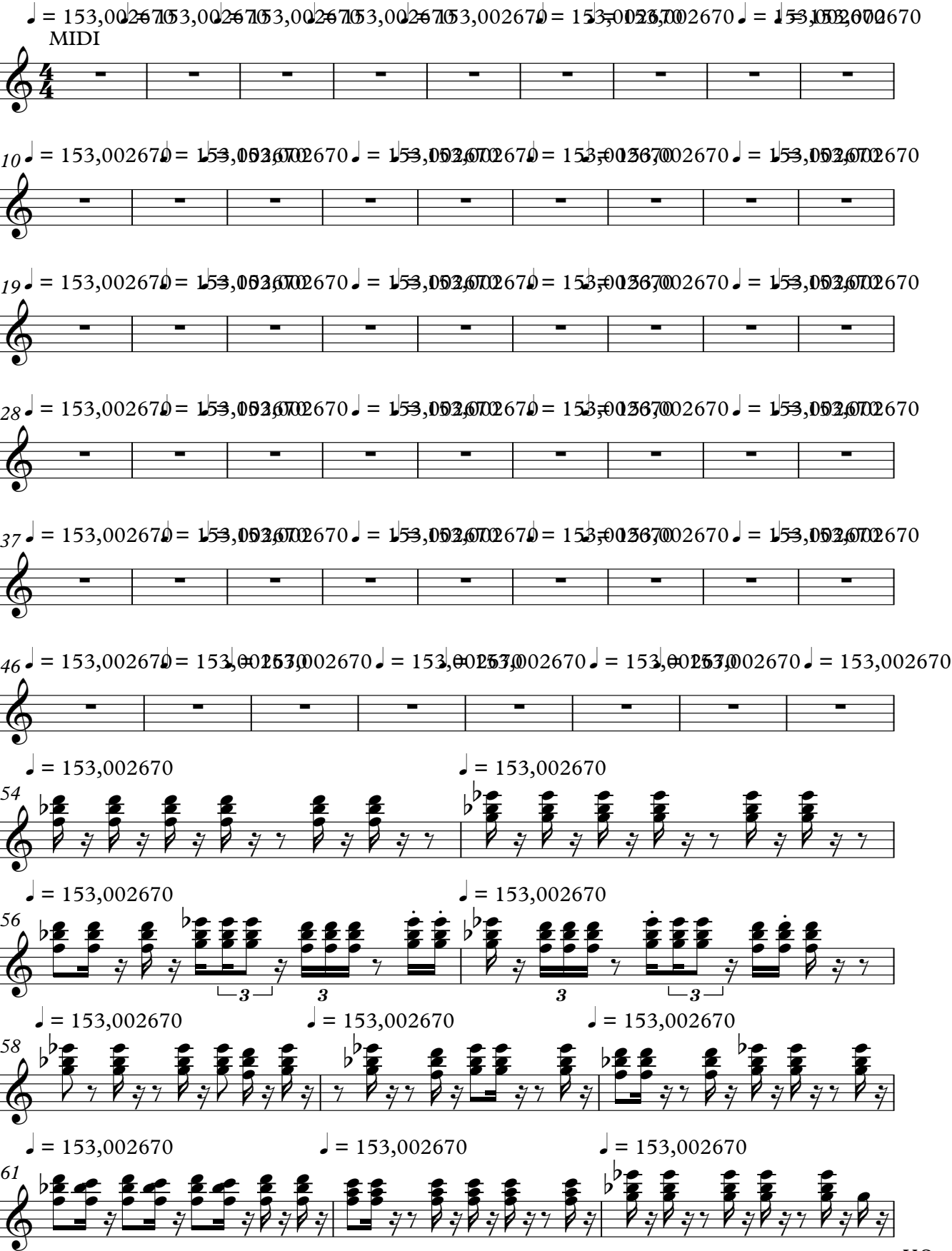

10 ♩ = 153,002670 = 153,002670 = 153,002670 = 153,002670 = 153,002670 = 153,002670 = 153,002670 = 153,002670 = 153,002670

19 ♩ = 153,002670 = 153,002670 = 153,002670 = 153,002670 = 153,002670 = 153,002670 = 153,002670 = 153,002670 = 153,002670

28 ♩ = 153,002670 = 153,002670 = 153,002670 = 153,002670 = 153,002670 = 153,002670 = 153,002670 = 153,002670 = 153,002670

37 ♩ = 153,002670 = 153,002670 = 153,002670 = 153,002670 = 153,002670 = 153,002670 = 153,002670 = 153,002670 = 153,002670

46 ♩ = 153,002670 = 153,002670 = 153,002670 = 153,002670 = 153,002670 = 153,002670 = 153,002670 = 153,002670 = 153,002670

54 ♩ = 153,002670 ♩ = 153,002670

56 ♩ = 153,002670 ♩ = 153,002670

58 ♩ = 153,002670 ♩ = 153,002670 ♩ = 153,002670

61 ♩ = 153,002670 ♩ = 153,002670 ♩ = 153,002670

V.S.

2

MIDI

64 = 153,002670 = \flat = 153,002670 = 153,002670 = 153,002670 = 153,002670 = 153,002670 = 153,002670 = 153,002670 = 153,002670 = 153,002670

69 = 153,002670 = 153,002670 = 153,002670 = 153,002670 = 153,002670 = 153,002670 = 153,002670 = 153,002670 = 153,002670

78 = 153,002670 = 153,002670 = 153,002670 = 153,002670 = 153,002670 = 153,002670 = 153,002670 = 153,002670 = 153,002670

87 = 153,002670 = 153,002670 = 153,002670 = 153,002670 = 153,002670 = 153,002670 = 153,002670 = 153,002670 = 153,002670

9

Buddy Holly - Peggy Sue 2

MIDI

♩ = 153,002670 ♪ = 153,002670 ♩ = 153,002670 ♩ = 153,002670 ♩ = 153,002670
MIDI

6 ♩ = 153,002670 ♩ = 153,002670 ♩ = 153,002670 ♩ = 153,002670

10 ♩ = 153,002670 ♩ = 153,002670 ♩ = 153,002670 ♩ = 153,002670 ♩ = 153,002670

15 ♩ = 153,002670 ♩ = 153,002670 ♩ = 153,002670 ♩ = 153,002670

19 ♩ = 153,002670 ♩ = 153,002670 ♩ = 153,002670 ♩ = 153,002670

23 ♩ = 153,002670 ♩ = 153,002670 ♩ = 153,002670 ♩ = 153,002670

27 ♩ = 153,002670 ♩ = 153,002670 ♩ = 153,002670 ♩ = 153,002670

31 ♩ = 153,002670 ♩ = 153,002670 ♩ = 153,002670 ♩ = 153,002670

35 ♩ = 153,002670 ♩ = 153,002670 ♩ = 153,002670 ♩ = 153,002670

39 ♩ = 153,002670 ♩ = 153,002670 ♩ = 153,002670 ♩ = 153,002670

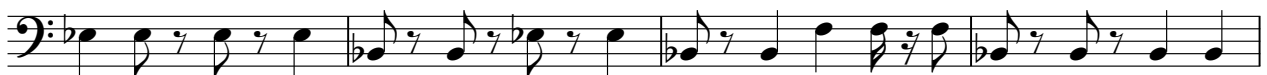

V.S.

43 ♪ = 153,002670 ♪ = 153,002670 ♪ = 153,002670 ♪ = 153,002670

47 ♪ = 153,002670 ♪ = 153,002670 ♪ = 153,002670 ♪ = 153,002670 ♪ = 153,002670

52 ♪ = 153,002670 ♪ = 153,002670 ♪ = 153,002670 ♪ = 153,002670

56 ♪ = 153,002670 ♪ = 153,002670 ♪ = 153,002670 ♪ = 153,002670 ♪ = 153,002670

61 ♪ = 153,002670 ♪ = 153,002670 ♪ = 153,002670 ♪ = 153,002670 ♪ = 153,002670

66 ♪ = 153,002670 ♪ = 153,002670 ♪ = 153,002670 ♪ = 153,002670

70 ♪ = 153,002670 ♪ = 153,002670 ♪ = 153,002670 ♪ = 153,002670

74 ♪ = 153,002670 ♪ = 153,002670 ♪ = 153,002670 ♪ = 153,002670

78 ♪ = 153,002670 ♪ = 153,002670 ♪ = 153,002670 ♪ = 153,002670

82 ♪ = 153,002670 ♪ = 153,002670 ♪ = 153,002670 ♪ = 153,002670 ♪ = 153,002670

87 ♪ = 153,002670 ♪ = 153,002670 ♪ = 153,002670 ♪ = 153,002670

91 ♪ = 153,002670 ♪ = 153,002670 ♪ = 153,002670

8

Buddy Holly - Peggy Sue 2

MIDI

♩ = 153,002670 ♩ = 153,002670 ♩ = 153,002670 ♩ = 153,002670 ♩ = 153,002670
MIDI

8 ♩ = 153,002670 ♩ = 153,002670 ♩ = 153,002670 ♩ = 153,002670 ♩ = 153,002670

13 ♩ = 153,002670 ♩ = 153,002670 ♩ = 153,002670 ♩ = 153,002670 ♩ = 153,002670

18 ♩ = 153,002670 ♩ = 153,002670 ♩ = 153,002670 ♩ = 153,002670 ♩ = 153,002670

23 ♩ = 153,002670 ♩ = 153,002670 ♩ = 153,002670

26 ♩ = 153,002670 ♩ = 153,002670 ♩ = 153,002670 ♩ = 153,002670

2

MIDI

30 ♩ = 153,002670 ♩ = 153,002670 ♩ = 153,002670

33 ♩ = 153,002670 ♩ = 153,002670 ♩ = 153,002670 ♩ = 153,002670

37 ♩ = 153,002670 ♩ = 153,002670 ♩ = 153,002670 ♩ = 153,002670 ♩ = 153,002670

42 ♩ = 153,002670 ♩ = 153,002670 ♩ = 153,002670 ♩ = 153,002670 ♩ = 153,002670

47 ♩ = 153,002670 ♩ = 153,002670 ♩ = 153,002670 ♩ = 153,002670

51 ♩ = 153,002670 ♩ = 153,002670 ♩ = 153,002670 ♩ = 153,002670 ♩ = 153,002670 ♩ = 153,002670 ♩ = 153,002670

59 ♪ = 153,002670 ♪ = 153,002670 ♪ = 153,002670 ♪ = 153,002670 ♪ = 153,002670 ♪ = 153,002670 ♪ = 153,002670 ♪ = 153,002670

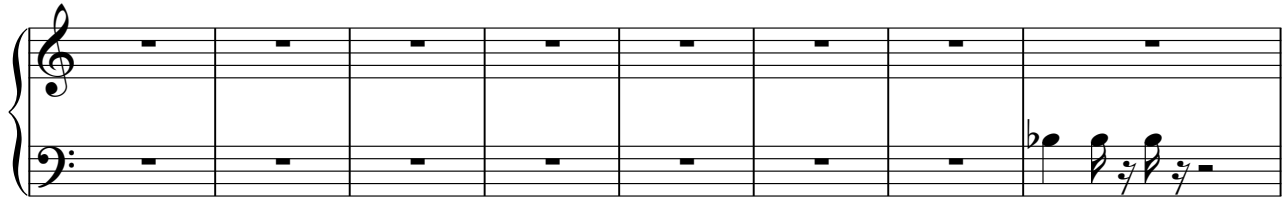

67 ♪ = 153,002670 ♪ = 153,002670 ♪ = 153,002670

70 ♪ = 153,002670 ♪ = 153,002670 ♪ = 153,002670 ♪ = 153,002670

74 ♪ = 153,002670 ♪ = 153,002670 ♪ = 153,002670 ♪ = 153,002670 ♪ = 153,002670

79 ♪ = 153,002670 ♪ = 153,002670 ♪ = 153,002670 ♪ = 153,002670 ♪ = 153,002670

84 ♪ = 153,002670 ♪ = 153,002670 ♪ = 153,002670 ♪ = 153,002670 ♪ = 153,002670

4

MIDI

89 ♪ = 153,002670 ♪ = 153,002670 ♪ = 153,002670 ♪ = 153,002670 ♪ = 153,002670
