

# Buddy Holly - That'll Be The Day 1

♩ = 124,000252

DRUMS

MUTED GTR

MELODY

JAZZ GTR

CLEAN GTR

NYLON GTR

NYLON GTR

ACOU BASS

4

DRUMS

MELODY

CLEAN GTR

5

DRUMS

MUTED GTR

MELODY

JAZZ GTR

CLEAN GTR

NYLON GTR

ACOU BASS

6

DRUMS

MUTED GTR

MELODY

JAZZ GTR

CLEAN GTR

NYLON GTR

ACOU BASS

7

DRUMS

MUTED GTR

MELODY

JAZZ GTR

CLEAN GTR

NYLON GTR

ACOUBASS

3

8

DRUMS

MUTED GTR

MELODY

JAZZ GTR

CLEAN GTR

NYLON GTR

ACOUBASS

9

DRUMS

MUTED GTR

MELODY

JAZZ GTR

CLEAN GTR

NYLON GTR

ACOU BASS

10

DRUMS

MUTED GTR

MELODY

JAZZ GTR

CLEAN GTR

NYLON GTR

ACOU BASS

12

DRUMS

MUTED GTR

MELODY

JAZZ GTR

CLEAN GTR

NYLON GTR

NYLON GTR

ACOU BASS

14

DRUMS

MUTED GTR

MELODY

JAZZ GTR

CLEAN GTR

NYLON GTR

ACOU BASS

15

DRUMS

MUTED GTR

MELODY

JAZZ GTR

CLEAN GTR

NYLON GTR

ACOU BASS

16

DRUMS

MUTED GTR

MELODY

JAZZ GTR

CLEAN GTR

NYLON GTR

ACOU BASS

17

DRUMS

MUTED GTR

MELODY

JAZZ GTR

CLEAN GTR

NYLON GTR

ACOU BASS

18

DRUMS

MUTED GTR

MELODY

JAZZ GTR

CLEAN GTR

NYLON GTR

ACOU BASS

20

DRUMS

MUTED GTR

MELODY

JAZZ GTR

CLEAN GTR

NYLON GTR

NYLON GTR

ACOU BASS

22

DRUMS

MUTED GTR

MELODY

JAZZ GTR

CLEAN GTR

NYLON GTR

ACOU BASS

23

DRUMS

MUTED GTR

MELODY

JAZZ GTR

CLEAN GTR

NYLON GTR

ACOU BASS

24

DRUMS

MUTED GTR

MELODY

JAZZ GTR

CLEAN GTR

NYLON GTR

ACOU BASS

25

DRUMS

MUTED GTR

MELODY

JAZZ GTR

CLEAN GTR

NYLON GTR

ACOU BASS

26

DRUMS

MUTED GTR

MELODY

JAZZ GTR

CLEAN GTR

NYLON GTR

ACOU BASS

28

29

30

DRUMS

JAZZ GTR

CLEAN GTR

ACOU BASS

31

DRUMS

JAZZ GTR

CLEAN GTR

ACOU BASS

32

DRUMS

JAZZ GTR

CLEAN GTR

ACOU BASS

33

DRUMS

MUTED GTR

JAZZ GTR

CLEAN GTR

ACOU BASS

35

DRUMS

MUTED GTR

JAZZ GTR

CLEAN GTR

ACOU BASS

36

DRUMS

MUTED GTR

JAZZ GTR

CLEAN GTR

ACOU BASS

38

DRUMS

JAZZ GTR

CLEAN GTR

ACOU BASS

40

DRUMS

MELODY

JAZZ GTR

CLEAN GTR

ACOU BASS

41

DRUMS

MUTED GTR

MELODY

JAZZ GTR

CLEAN GTR

NYLON GTR

ACOU BASS

42

DRUMS

MUTED GTR

MELODY

JAZZ GTR

CLEAN GTR

NYLON GTR

ACOU BASS

43

DRUMS

MUTED GTR

MELODY

JAZZ GTR

CLEAN GTR

NYLON GTR

ACOU BASS

44

DRUMS

MUTED GTR

MELODY

JAZZ GTR

CLEAN GTR

NYLON GTR

ACOU BASS

45

DRUMS

MUTED GTR

MELODY

JAZZ GTR

CLEAN GTR

NYLON GTR

ACOU BASS

46

DRUMS

MUTED GTR

MELODY

JAZZ GTR

CLEAN GTR

NYLON GTR

ACOU BASS

48

DRUMS

MUTED GTR

MELODY

JAZZ GTR

CLEAN GTR

NYLON GTR

NYLON GTR

ACOU BASS

50

DRUMS

MUTED GTR

MELODY

JAZZ GTR

CLEAN GTR

NYLON GTR

ACOU BASS

51

DRUMS

MUTED GTR

MELODY

JAZZ GTR

CLEAN GTR

NYLON GTR

ACOU BASS

3

52

DRUMS

MUTED GTR

MELODY

JAZZ GTR

CLEAN GTR

NYLON GTR

ACOU BASS

53

DRUMS

MUTED GTR

MELODY

JAZZ GTR

CLEAN GTR

NYLON GTR

ACOU BASS

54

DRUMS

MUTED GTR

MELODY

JAZZ GTR

CLEAN GTR

NYLON GTR

ACOU BASS

56

DRUMS

MELODY

JAZZ GTR

CLEAN GTR

NYLON GTR

ACOU BASS

57

DRUMS

MUTED GTR

MELODY

JAZZ GTR

CLEAN GTR

NYLON GTR

ACOU BASS

58

DRUMS

MUTED GTR

MELODY

JAZZ GTR

CLEAN GTR

NYLON GTR

ACOU BASS

59

DRUMS

MUTED GTR

MELODY

JAZZ GTR

CLEAN GTR

NYLON GTR

ACOU BASS

60

DRUMS

MUTED GTR

MELODY

JAZZ GTR

CLEAN GTR

NYLON GTR

NYLON GTR

ACOU BASS

62

DRUMS

MUTED GTR

MELODY

JAZZ GTR

CLEAN GTR

NYLON GTR

ACOU BASS

64

DRUMS

MUTED GTR

MELODY

JAZZ GTR

CLEAN GTR

NYLON GTR

NYLON GTR

ACOU BASS

66

DRUMS

MELODY

JAZZ GTR

CLEAN GTR

NYLON GTR

ACOU BASS

68

DRUMS

MELODY

JAZZ GTR

CLEAN GTR

NYLON GTR

ACOU BASS

70

DRUMS

MELODY

JAZZ GTR

CLEAN GTR

NYLON GTR

ACOU BASS

72

DRUMS

JAZZ GTR

CLEAN GTR

NYLON GTR

ACOU BASS

73

DRUMS

JAZZ GTR

CLEAN GTR

NYLON GTR

ACOU BASS

Buddy Holly - That'll Be The Day 1

DRUMS

♩ = 124,000252

2

7

12

16

20

24

29

33

37

40

V.S.

DRUMS

43

48

52

56

60

64

68

72

MUTED GTR

Buddy Holly - That'll Be The Day 1

♩ = 124,000252

3

6

8

10

13

15

17

19

22

24

V.S.

54

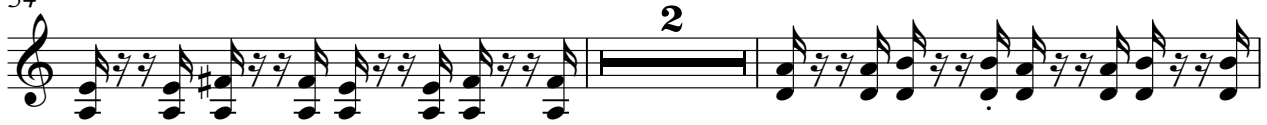

58

60

62

64

Buddy Holly - That'll Be The Day 1

MELODY

♩ = 124,000252

2

7

10

13

16

3

20

24

27

11

3

## MELODY

♩ = 124,000252

3

8

12

16

20

24

28

32

36

39

V.S.

43

47

51

55

58

62

66

70

72

♩ = 124,000252

5

7

9

11

14

16

18

21

23

V.S.

CLEAN GTR

44

46

49

51

53

55

57

59

61

63

66

69

72

NYLON GTR

Buddy Holly - That'll Be The Day 1

♩ = 124,000252

3

9

2 8

22

3 2

29

12

45

2 8

58

3

62

2 11

♩ = 124,000252

4

11

19

27

14

46

54

62

69

2

ACOU BASS

Buddy Holly - That'll Be The Day 1

♩ = 124,000252

3

9

14

20

26

32

37

42

48

54

V.S.

2

ACOU BASS

60

65

70
