

Buddy Spicher - San Antonio Rose

♩ = 180,001801

♩ = 180,001801

6

BANJO

NYLON GTR

FINGERDBAS

FIDDLE

8

BANJO

NYLON GTR

FINGERDBAS

FIDDLE

10

BANJO

NYLON GTR

FINGERDBAS

FIDDLE

12

BANJO

NYLON GTR

FINGERDBAS

FIDDLE

14

BANJO

NYLON GTR

FINGERDBAS

FIDDLE

16

BANJO

NYLON GTR

FINGERDBAS

FIDDLE

18

BANJO

NYLON GTR

FINGERDBAS

FIDDLE

20

BANJO

NYLON GTR

FINGERDBAS

FIDDLE

22

BANJO

NYLON GTR

FINGERDBAS

FIDDLE

24

BANJO

NYLON GTR

FINGERDBAS

FIDDLE

26

BANJO

NYLON GTR

FINGERDBAS

FIDDLE

28

BANJO

NYLON GTR

FINGERDBAS

FIDDLE

30

BANJO

NYLON GTR

FINGERDBAS

FIDDLE

32

BANJO

NYLON GTR

FINGERDBAS

FIDDLE

34

BANJO

NYLON GTR

FINGERDBAS

FIDDLE

36

BANJO

NYLON GTR

FINGERDBAS

FIDDLE

38

BANJO

NYLON GTR

FINGERDBAS

FIDDLE

40

BANJO

NYLON GTR

FINGERDBAS

FIDDLE

42

BANJO

NYLON GTR

FINGERDBAS

FIDDLE

44

BANJO

NYLON GTR

FINGERDBAS

FIDDLE

46

BANJO

NYLON GTR

FINGERDBAS

FIDDLE

47

BANJO

NYLON GTR

FINGERDBAS

FIDDLE

49

BANJO

NYLON GTR

FINGERDBAS

FIDDLE

51

BANJO

FINGERDBAS

FIDDLE

53

BANJO

FINGERDBAS

FIDDLE

55

BANJO

FINGERDBAS

FIDDLE

57

BANJO

FINGERDBAS

FIDDLE

59

BANJO

FINGERDBAS

FIDDLE

61

BANJO

FINGERDBAS

FIDDLE

63

BANJO

FINGERDBAS

FIDDLE

65

BANJO

NYLON GTR

FINGERDBAS

FIDDLE

67

BANJO

NYLON GTR

FINGERDBAS

69

BANJO

NYLON GTR

FINGERDBAS

71

BANJO

NYLON GTR

FINGERDBAS

73

BANJO

NYLON GTR

FINGERDBAS

75

BANJO

NYLON GTR

FINGERDBAS

77

BANJO

NYLON GTR

FINGERDBAS

79

BANJO

NYLON GTR

FINGERDBAS

81

BANJO

NYLON GTR

FINGERDBAS

83

BANJO

NYLON GTR

FINGERDBAS

85

BANJO

NYLON GTR

FINGERDBAS

87

BANJO

NYLON GTR

FINGERDBAS

89

BANJO

NYLON GTR

FINGERDBAS

91

BANJO

NYLON GTR

FINGERDBAS

93

BANJO

NYLON GTR

FINGERDBAS

95

BANJO

NYLON GTR

FINGERDBAS

97

BANJO

NYLON GTR

FINGERDBAS

FIDDLE

99

BANJO

NYLON GTR

FINGERDBAS

101

BANJO

NYLON GTR

FINGERDBAS

103

BANJO

NYLON GTR

FINGERDBAS

105

BANJO

NYLON GTR

FINGERDBAS

108

BANJO

NYLON GTR

FINGERDBAS

113

BANJO

FINGERDBAS

118

BANJO

FINGERDBAS

123

BANJO

FINGERDBAS

128

BANJO

FINGERDBAS

FIDDLE

132

BANJO

FINGERDBAS

FIDDLE

137

BANJO

FINGERDBAS

FIDDLE

141

FINGERDBAS

FIDDLE

146

FINGERDBAS

FIDDLE

150

FINGERDBAS

FIDDLE

154

FINGERDBAS

FIDDLE

156

FINGERDBAS

FIDDLE

160

FINGERDBAS

FIDDLE

162

FINGERDBAS

FIDDLE

Buddy Spicher - San Antonio Rose

BANJO

♩ = 180, 001801

2

6

9

12

15

18

21

24

27

30

V.S.

33

36

39

42

45

48

51

54

57

60

BANJO

93

96

99

102

105

111

120

129

137

NYLON GTR

Buddy Spicher - San Antonio Rose

♩ = 180,001801

V.S.

33

36

39

42

45

48

67

70

73

76

NYLON GTR

79

82

85

88

91

94

97

104

109

55

FINGERDBAS

Buddy Spicher - San Antonio Rose

♩ = 180,001801

2

8

13

19

25

31

37

43

49

56

V.S.

62

68

75

81

87

93

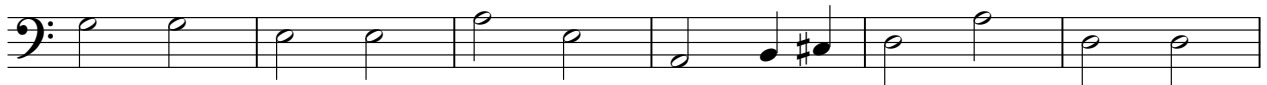

99

105

111

117

123

130

137

144

150

156

161

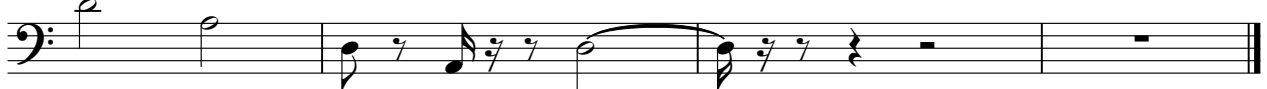

FIDDLE

Buddy Spicher - San Antonio Rose

♩ = 180,001801

5

9

13

18

23

27

33

38

43

V.S.

47

51

56

61

67

31 32

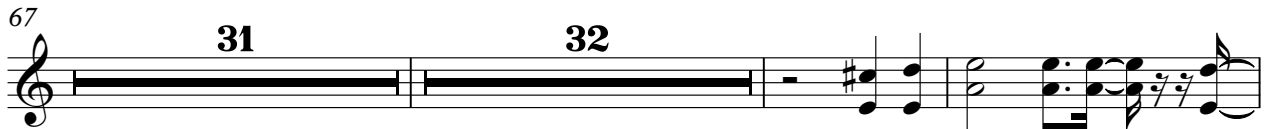

132

138

144

150

155

FIDDLE

159
