

# Buffett Jimmy - Changes In Latitudes

0.0"  
1.1,00  
"Changes in Latitudes, Changes in Attitudes" by Jimmy Buffet

♩ = 125,000000

Flute

sequenced by Esh !

or net search for Esh !

FM Synth

♩ = 125,000000

<http://savga.com/entertmt/esh/>

3

sequenced by Esh !

FM

5

sequenced by Esh !

13.4"  
8.1,00  
sequenced by Esh !

7

sequenced by Esh !

9

sequenced by Esh !

or net search for Esh !

10

Fl.

sequenced by Esh !

or net search for Esh !

FM

12

Fl.

sequenced by Esh !

or net search for Esh !

FM

13

Fl.

sequenced by Esh !

or net search for Esh !

FM

14

Fl.

sequenced by Esh !

or net search for Esh !

FM

15

Fl.

sequenced by Esh !

or net search for Esh !

FM

16

Fl.

sequenced by Esh !

or net search for Esh !

FM

17

Fl.

sequenced by Esh !

or net search for Esh !

FM

18

Fl.

sequenced by Esh !

or net search for Esh !

FM

*p*

19

Fl.

sequenced by Esh !

or net search for Esh !

FM

20

Fl.

sequenced by Esh !

or net search for Esh !

FM

21

Fl.

sequenced by Esh !

or net search for Esh !

FM

22

Fl.

sequenced by Esh !

or net search for Esh !

FM

23

Fl.

sequenced by Esh !

or net search for Esh !

FM

Detailed description of the musical score for measures 23 and 24. The score is written for four staves. The top staff is for Flute (Fl.) in treble clef, showing a melodic line with slurs and accents. The second staff is a percussion-like part with 'x' marks indicating hits. The third staff is a bass line in bass clef. The bottom staff is a grand staff for Fiddle (FM), with both treble and bass clefs, showing a complex, multi-measure rest in measure 23 and a melodic line in measure 24. The text 'sequenced by Esh !' and 'or net search for Esh !' is placed to the left of the second and third staves respectively.

24

Fl.

sequenced by Esh !

or net search for Esh !

FM

Detailed description of the musical score for measures 24 and 25. The score is written for four staves. The top staff is for Flute (Fl.) in treble clef, showing a melodic line with slurs and accents. The second staff is a percussion-like part with 'x' marks indicating hits. The third staff is a bass line in bass clef. The bottom staff is a grand staff for Fiddle (FM), with both treble and bass clefs, showing a complex, multi-measure rest in measure 24 and a melodic line in measure 25. The text 'sequenced by Esh !' and 'or net search for Esh !' is placed to the left of the second and third staves respectively.

25

Fl.

sequenced by Esh !

or net search for Esh !

FM

26

Fl.

sequenced by Esh !

or net search for Esh !

FM

27

Fl.

sequenced by Esh !

or net search for Esh !

FM

28

Fl.

sequenced by Esh !

or net search for Esh !

FM

29

Fl.

sequenced by Esh !

or net search for Esh !

FM

30

Fl.

sequenced by Esh !

or net search for Esh !

FM

31

Fl.

sequenced by Esh !

or net search for Esh !

FM

<http://savga.com/entertmt/esh/>

33

Fl.

sequenced by Esh !

or net search for Esh !

FM

<http://savga.com/entertmt/esh/>

34

Fl.

sequenced by Esh !

or net search for Esh !

FM

35

Fl.

sequenced by Esh !

or net search for Esh !

FM

<http://savga.com/entertmt/esh/>

37

Fl.

sequenced by Esh !

or net search for Esh !

FM

<http://savga.com/entertmt/esh/>

38

Fl.

sequenced by Esh !

or net search for Esh !

FM

<http://savga.com/entertmt/esh/>

39

Fl.

sequenced by Esh !

or net search for Esh !

FM

<http://savga.com/entertmt/esh/>

41

Fl.

sequenced by Esh !

or net search for Esh !

FM

<http://savga.com/entertmt/esh/>

42

Fl.

sequenced by Esh !

or net search for Esh !

FM

<http://savga.com/entertmt/esh/>

43

Fl.

sequenced by Esh !

or net search for Esh !

FM

<http://savga.com/entertmt/esh/>

44

Fl.

sequenced by Esh !

or net search for Esh !

FM

<http://savga.com/entertmt/esh/>

45

Fl.

sequenced by Esh !

or net search for Esh !

FM

<http://savga.com/entertmt/esh/>

46

Fl.

sequenced by Esh !

or net search for Esh !

FM

<http://savga.com/entertmt/esh/>

47

Fl.

sequenced by Esh !

or net search for Esh !

FM

<http://savga.com/entertmt/esh/>

48

Fl.

sequenced by Esh !

or net search for Esh !

FM

<http://savga.com/entertmt/esh/>

49

Fl.

sequenced by Esh !

or net search for Esh !

FM

<http://savga.com/entertmt/esh/>

50

Fl.

sequenced by Esh !

or net search for Esh !

FM

<http://savga.com/entertmt/esh/>

51

Fl.

sequenced by Esh !

or net search for Esh !

FM

<http://savga.com/entertmt/esh/>

52

Fl.

sequenced by Esh !

or net search for Esh !

FM

<http://savga.com/entertmt/esh/>

54

Fl.

sequenced by Esh !

or net search for Esh !

FM

56

Fl.

sequenced by Esh !

or net search for Esh !

FM

58

Fl.

sequenced by Esh !

or net search for Esh !

FM

59

Fl.

sequenced by Esh !

or net search for Esh !

FM

60

Fl.

sequenced by Esh !

or net search for Esh !

FM

62

sequenced by Esh !

or net search for Esh !

FM

<http://savga.com/entertmt/esh/>

63

sequenced by Esh !

or net search for Esh !

FM

<http://savga.com/entertmt/esh/>

64

sequenced by Esh !

or net search for Esh !

FM

<http://savga.com/entertmt/esh/>

65

sequenced by Esh !

or net search for Esh !

FM

<http://savga.com/entertmt/esh/>

66

Fl.

sequenced by Esh !

or net search for Esh !

FM

<http://savga.com/entertmt/esh/>

68

Fl.

sequenced by Esh !

or net search for Esh !

FM

69

Fl.

sequenced by Esh !

or net search for Esh !

FM

<http://savga.com/entertmt/esh/>

70

Fl.

sequenced by Esh !

or net search for Esh !

FM

<http://savga.com/entertmt/esh/>

72

Fl.

sequenced by Esh !

or net search for Esh !

FM

<http://savga.com/entertmt/esh/>

73

Fl.

sequenced by Esh !

or net search for Esh !

FM

<http://savga.com/entertmt/esh/>

74

Fl.

sequenced by Esh !

or net search for Esh !

FM

<http://savga.com/entertmt/esh/>

75

Fl.

sequenced by Esh !

or net search for Esh !

FM

<http://savga.com/entertmt/esh/>

76

Fl.

sequenced by Esh !

or net search for Esh !

FM

<http://savga.com/entertmt/esh/>

77

Fl.

sequenced by Esh !

or net search for Esh !

FM

<http://savga.com/entertmt/esh/>

78

Fl.

sequenced by Esh !

or net search for Esh !

FM

<http://savga.com/entertmt/esh/>

79

Fl.

sequenced by Esh !

or net search for Esh !

FM

<http://savga.com/entertmt/esh/>

80

Fl.

sequenced by Esh !

or net search for Esh !

FM

<http://savga.com/entertmt/esh/>

81

Fl.

sequenced by Esh !

or net search for Esh !

FM

<http://savga.com/entertmt/esh/>

82

Fl.

sequenced by Esh !

or net search for Esh !

FM

<http://savga.com/entertmt/esh/>

83

Fl.

sequenced by Esh !

or net search for Esh !

FM

<http://savga.com/entertmt/esh/>

85

Fl.

sequenced by Esh !

or net search for Esh !

FM

87

Fl.

sequenced by Esh !

or net search for Esh !

FM

89

Fl.

sequenced by Esh !

or net search for Esh !

FM

90

Fl.

sequenced by Esh !

or net search for Esh !

FM

<http://savga.com/entertmt/esh/>

91

Fl.

sequenced by Esh !

or net search for Esh !

FM

<http://savga.com/entertmt/esh/>

92

Fl.

sequenced by Esh !

or net search for Esh !

FM

<http://savga.com/entertmt/esh/>

93

Fl.

sequenced by Esh !

or net search for Esh !

FM

<http://savga.com/entertmt/esh/>

94

Fl.

sequenced by Esh !

or net search for Esh !

FM

<http://savga.com/entertmt/esh/>

95

Fl.

sequenced by Esh !

or net search for Esh !

FM

96

Fl.

sequenced by Esh !

or net search for Esh !

FM

<http://savga.com/entertmt/esh/>

97

Fl.

sequenced by Esh !

or net search for Esh !

FM

<http://savga.com/entertmt/esh/>

98

Fl.

sequenced by Esh !

or net search for Esh !

FM

<http://savga.com/entertmt/esh/>

99

sequenced by Esh !

or net search for Esh !

FM

<http://savga.com/entertmt/esh/>

100

sequenced by Esh !

or net search for Esh !

FM

<http://savga.com/entertmt/esh/>

Buffett Jimmy - Changes In Latitudes

Flute

♩ = 125,000000

**10**

14

18

22

26

30

34

38

41

44

V.S.

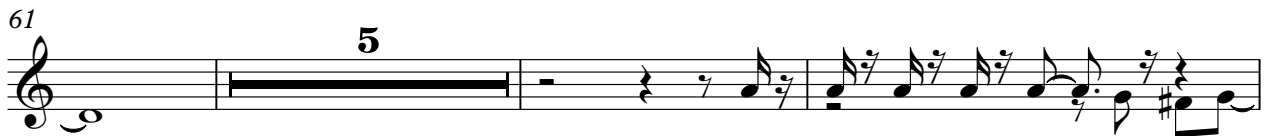

92

95

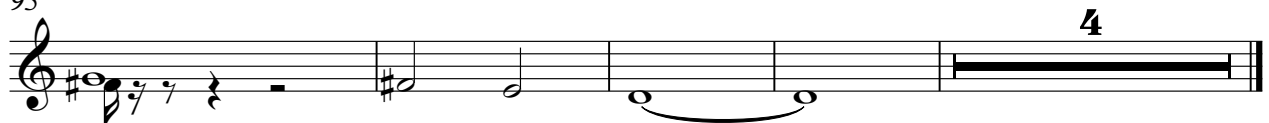

# Buffett Jimmy - Changes In Latitudes

sequenced by Esh !

♩ = 125,000000

7

11

15

19

22

25

29

33

37

V.S.

41

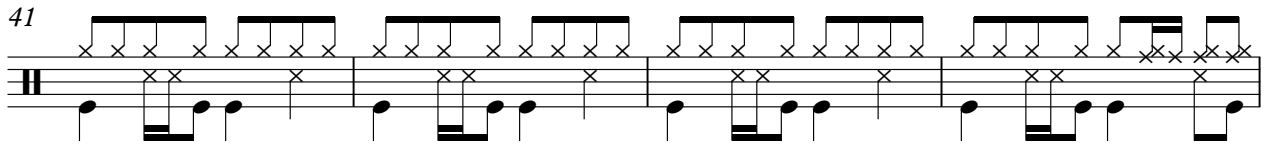

45

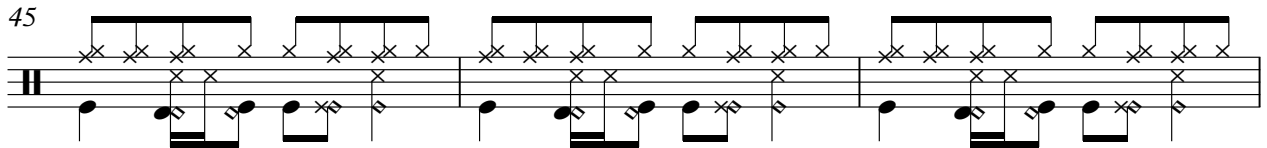

48

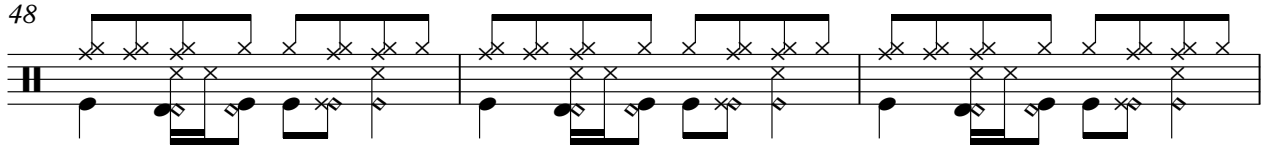

51

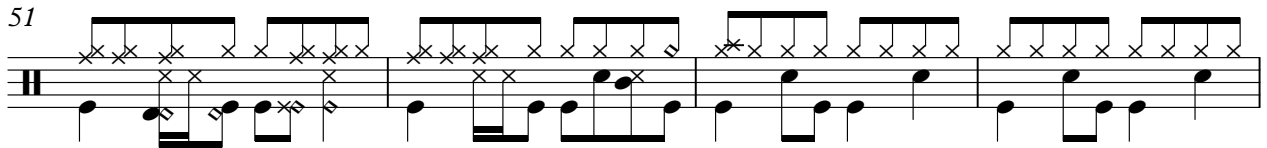

55

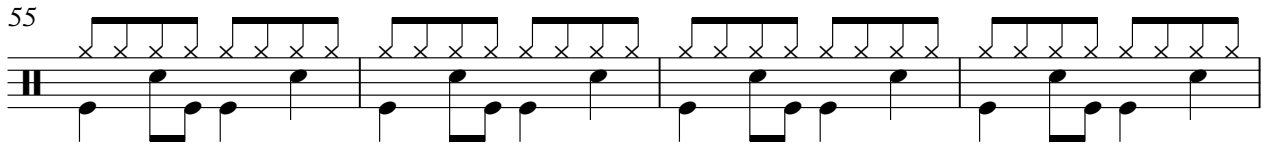

59

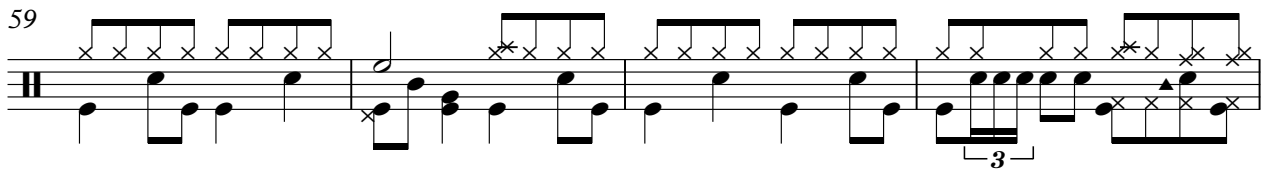

63

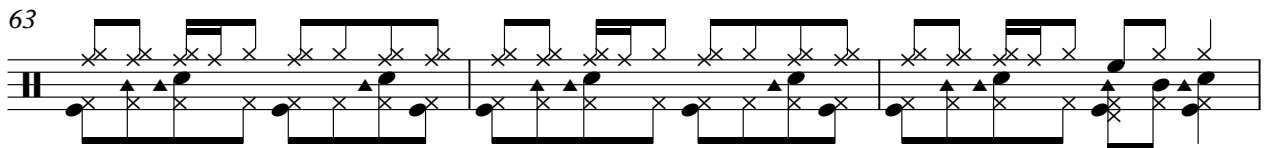

66

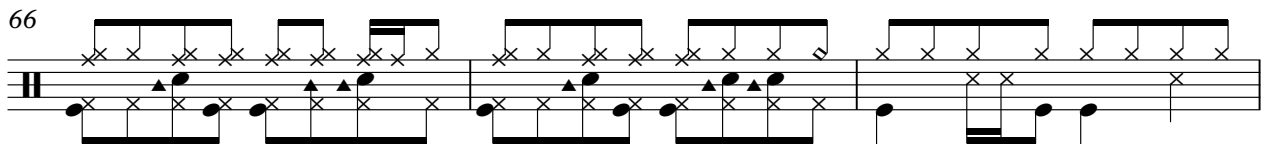

69

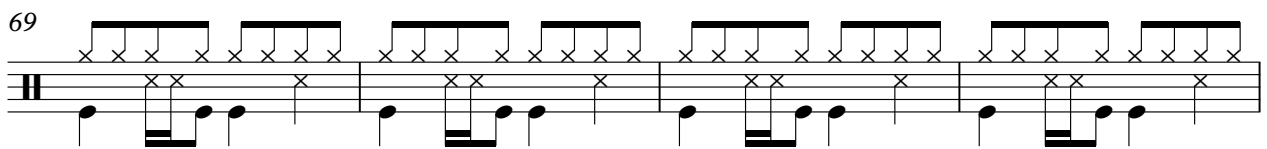

73

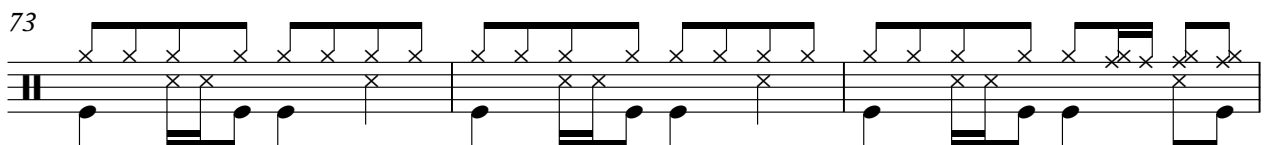

# Buffett Jimmy - Changes In Latitudes

or net search for Esh !

♩ = 125,000000

8

13

18

23

28

33

38

43

48

53

V.S.

♩ = 125,000000

5

8

11

14

16

V.S.

18

21

24

26

29

32

35

38

41

44

47

51

V.S.

54

57

60

63

66

69

72

75

78

80

83

86

V.S.

89

92

95

97

99

# Buffett Jimmy - Changes In Latitudes

<http://savga.com/entertmt/esh/>

♩ = 125,000000

31 3

38

44

49 9

63

66

73

79 6

90

93

2

<http://savga.com/entertainment/esh/>

96

99
