

Buffett Jimmy - Margaritaville

♩ = 128,000000

Harmonica

Drums

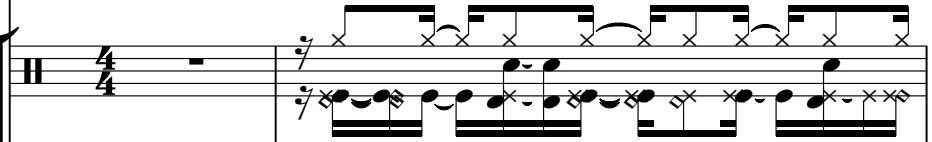

Steel Drums

Melody

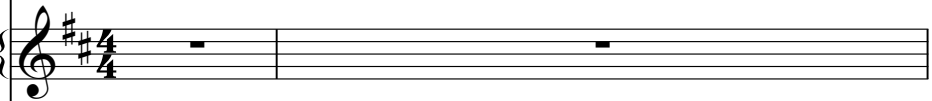

12-String Acoustic Guitar

@KMIDI KARAOKE FILE

Bass

♩ = 128,000000

Electric Piano

3

Drums

Steel Drums

12-String Acoustic Guitar

Bass

Electric Piano

4

Drums

Steel Drums

12-String Acoustic Guitar

Bass

Electric Piano

5

Drums

Steel Drums

12-String Acoustic Guitar

Bass

Electric Piano

6

Drums

Steel Drums

12-String Acoustic Guitar

Bass

Electric Piano

7

Drums

Melody

12-String Acoustic Guitar

Bass

Electric Piano

Nib blin' on sponge

8

Drums

Melody

12-String Acoustic Guitar

Bass

Electric Piano

cake

9

Drums

Melody

Wat ching the sun

12-String Acoustic Guitar

Bass

Electric Piano

10

Drums

Melody

bake

12-String Acoustic Guitar

Bass

Electric Piano

11

Drums

Melody

All of those tou

12-String Acoustic Guitar

Bass

Electric Piano

12

Drums

Melody

rists co vered with

12-String Acoustic Guitar

Bass

Electric Piano

13

Drums

Melody

oil

12-String Acoustic Guitar

Bass

Electric Piano

14

Drums

12-String Acoustic Guitar

Bass

Electric Piano

15

Drums

Melody

12-String Acoustic Guitar

Bass

Electric Piano

Strum ming my six

16

Drums

Melody

12-String Acoustic Guitar

Bass

Electric Piano

string

17

Drums

Melody

12-String Acoustic Guitar

Bass

Electric Piano

On my front porch

18

Drums

Melody

12-String Acoustic Guitar

Bass

Electric Piano

swing

19

Drums

Melody

Smell that shrimp,

12-String Acoustic Guitar

Bass

Electric Piano

20

Drums

Melody

they're be gin ning to

12-String Acoustic Guitar

Bass

Electric Piano

21

Drums

Melody

boil

12-String Acoustic Guitar

Bass

Electric Piano

22

Drums

12-String Acoustic Guitar

Bass

Electric Piano

23

Drums

Melody

Wa sted a

12-String Acoustic Guitar

Bass

Electric Piano

24

Drums

Melody

way a gain in Mar ga

12-String Acoustic Guitar

Bass

Electric Piano

25

Drums

Melody

ri ta ville

12-String Acoustic Guitar

Bass

Electric Piano

26

Drums

12-String Acoustic Guitar

Bass

Electric Piano

27

Drums

Melody

12-String Acoustic Guitar

Bass

Electric Piano

Sear ching for

28

Drums

Melody

12-String Acoustic Guitar

Bass

Electric Piano

my lost sha ker of salt

29

Drums

Melody

12-String Acoustic Guitar

Bass

Electric Piano

30

Drums

12-String Acoustic Guitar

Bass

Electric Piano

31

Drums

Melody

Some peo ple claim

12-String Acoustic Guitar

Bass

Electric Piano

32

Drums

Melody

that there's a

12-String Acoustic Guitar

Bass

Electric Piano

33

Drums

Melody

wo man to blame

12-String Acoustic Guitar

Bass

Electric Piano

34

Drums

Melody

But I know

12-String Acoustic Guitar

Bass

Electric Piano

35

Drums

Steel Drums

12-String Acoustic Guitar

Bass

Electric Piano

36

Drums

Steel Drums

Melody

12-String Acoustic Guitar

Bass

Electric Piano

It's no bo dy's fault

37

Drums

Steel Drums

Melody

12-String Acoustic Guitar

Bass

Electric Piano

38

Drums

Steel Drums

12-String Acoustic Guitar

Bass

Electric Piano

39

Drums

Steel Drums

Melody

I don't know the rea

12-String Acoustic Guitar

Bass

Electric Piano

40

Drums

Melody

son

12-String Acoustic Guitar

Bass

Electric Piano

41

Drums

Melody

I stayed here all

12-String Acoustic Guitar

Bass

Electric Piano

42

Drums

Melody

sea son

12-String Acoustic Guitar

Bass

Electric Piano

43

Drums

Melody

12-String Acoustic Guitar

Bass

Electric Piano

No thing to show

44

Drums

Melody

12-String Acoustic Guitar

Bass

Electric Piano

but this brand new tat

45

Drums

Melody

12-String Acoustic Guitar

Bass

Electric Piano

too

46

Drums

12-String Acoustic Guitar

Bass

Electric Piano

47

Drums

Melody

12-String Acoustic Guitar

Bass

Electric Piano

But it's a real beau

48

Drums

Melody

12-String Acoustic Guitar

Bass

Electric Piano

ty

49

Drums

Melody

A Me xi can cu

12-String Acoustic Guitar

Bass

Electric Piano

50

Drums

Melody

tie

12-String Acoustic Guitar

Bass

Electric Piano

51

Drums

Melody

How it got here

12-String Acoustic Guitar

Bass

Electric Piano

52

Drums

Melody

I ha ven't a

12-String Acoustic Guitar

Bass

Electric Piano

53

Drums

Melody

12-String Acoustic Guitar

Bass

Electric Piano

clue

54

Drums

12-String Acoustic Guitar

Bass

Electric Piano

55

Drums

Melody

Wa sted a

12-String Acoustic Guitar

Bass

Electric Piano

56

Drums

Melody

way a gain in Mar ga

12-String Acoustic Guitar

Bass

Electric Piano

57

Drums

Melody

ri ta ville

12-String Acoustic Guitar

Bass

Electric Piano

58

Drums

12-String Acoustic Guitar

Bass

Electric Piano

59

Drums

Melody

12-String Acoustic Guitar

Bass

Electric Piano

Sear ching for

60

Drums

Melody

12-String Acoustic Guitar

Bass

Electric Piano

my lost sha ker of

61

Drums

Melody

12-String Acoustic Guitar

Bass

Electric Piano

salt

62

Drums

12-String Acoustic Guitar

Bass

Electric Piano

3

63

Drums

Melody

Some peo ple claim

12-String Acoustic Guitar

Bass

Electric Piano

64

Drums

Melody

that there's a

12-String Acoustic Guitar

Bass

Electric Piano

65

Drums

Melody

wo man to blame Now I

12-String Acoustic Guitar

Bass

Electric Piano

67

Drums

Steel Drums

Melody

think Hell,

12-String Acoustic Guitar

Bass

Electric Piano

68

Drums

Steel Drums

Melody

12-String Acoustic Guitar

Bass

Electric Piano

it could be my fault

69

Drums

Steel Drums

Melody

12-String Acoustic Guitar

Bass

Electric Piano

70

Drums

Steel Drums

12-String Acoustic Guitar

Bass

Electric Piano

71

Drums

Steel Drums

12-String Acoustic Guitar

Bass

Electric Piano

72

Drums

Steel Drums

12-String Acoustic Guitar

Bass

Electric Piano

73

Drums

Steel Drums

12-String Acoustic Guitar

Bass

Electric Piano

74

Drums

Steel Drums

12-String Acoustic Guitar

Bass

Electric Piano

75

Drums

Steel Drums

12-String Acoustic Guitar

Bass

Electric Piano

76

Drums

Steel Drums

12-String Acoustic Guitar

Bass

Electric Piano

77

Drums

Steel Drums

12-String Acoustic Guitar

Bass

Electric Piano

78

Drums

Steel Drums

12-String Acoustic Guitar

Bass

Electric Piano

79

Drums

Steel Drums

12-String Acoustic Guitar

Bass

Electric Piano

80

Drums

Steel Drums

12-String Acoustic Guitar

Bass

Electric Piano

81

Harmonica

Drums

12-String Acoustic Guitar

Bass

Electric Piano

83

Harmonica

Drums

Steel Drums

12-String Acoustic Guitar

Bass

Electric Piano

84

Drums

Steel Drums

12-String Acoustic Guitar

Bass

Electric Piano

85

Drums

Steel Drums

12-String Acoustic Guitar

Bass

Electric Piano

86

Drums

Steel Drums

12-String Acoustic Guitar

Bass

Electric Piano

87

Drums

Melody

I blew out my flip

12-String Acoustic Guitar

Bass

Electric Piano

88

Drums

Melody

flop

12-String Acoustic Guitar

Bass

Electric Piano

89

Drums

Melody

12-String Acoustic Guitar

Bass

Electric Piano

Stepped on a

90

Drums

Melody

12-String Acoustic Guitar

Bass

Electric Piano

pop top

91

Drums

Melody

12-String Acoustic Guitar

Bass

Electric Piano

Cut my heal

92

Drums

Melody

12-String Acoustic Guitar

Bass

Electric Piano

had to cruise on back

93

Drums

Melody

home

12-String Acoustic Guitar

Bass

Electric Piano

94

Drums

12-String Acoustic Guitar

Bass

Electric Piano

95

Drums

Melody

12-String Acoustic Guitar

Bass

Electric Piano

But there's booze in the blen

96

Drums

Melody

12-String Acoustic Guitar

Bass

Electric Piano

der

97

Drums

Melody

And soon it will ren

12-String Acoustic Guitar

Bass

Electric Piano

98

Drums

Melody

der

12-String Acoustic Guitar

Bass

Electric Piano

99

Drums

Melody

12-String Acoustic Guitar

Bass

Electric Piano

That fro zen con coc

100

Drums

Melody

12-String Acoustic Guitar

Bass

Electric Piano

tion that helps me hang on

101

Drums

Melody

12-String Acoustic Guitar

Bass

Electric Piano

102

Drums

12-String Acoustic Guitar

Bass

Electric Piano

103

Drums

Melody

Wa sted a

12-String Acoustic Guitar

Bass

Electric Piano

104

Drums

Melody

way a gain in Mar ga

12-String Acoustic Guitar

Bass

Electric Piano

105

Drums

Melody

ri ta ville

12-String Acoustic Guitar

Bass

Electric Piano

106

Drums

12-String Acoustic Guitar

Bass

Electric Piano

107

Drums

Melody

12-String Acoustic Guitar

Bass

Electric Piano

Sear ching for

108

Drums

Melody

12-String Acoustic Guitar

Bass

Electric Piano

my lost sha ker of salt

109

Drums

Melody

12-String Acoustic Guitar

Bass

Electric Piano

110

Drums

12-String Acoustic Guitar

Bass

Electric Piano

111

Drums

Melody

Some peo ple claim

12-String Acoustic Guitar

Bass

Electric Piano

112

Drums

Melody

that there's a

12-String Acoustic Guitar

Bass

Electric Piano

113

Drums

Melody

wo man to blame

12-String Acoustic Guitar

Bass

Electric Piano

114

Drums

Melody

But I know

12-String Acoustic Guitar

Bass

Electric Piano

115

Drums

Steel Drums

Melody

12-String Acoustic Guitar

Bass

Electric Piano

116

Drums

Steel Drums

Melody

12-String Acoustic Guitar

Bass

Electric Piano

It's my own damned

117

Drums

Steel Drums

Melody

12-String Acoustic Guitar

Bass

Electric Piano

fault

118

Drums

Steel Drums

Melody

12-String Acoustic Guitar

Bass

Electric Piano

Yes and

119

Drums

Melody

12-String Acoustic Guitar

Bass

Electric Piano

some peo ple claim

120

Drums

Melody

12-String Acoustic Guitar

Bass

Electric Piano

That there's a

121

Drums

Melody

wo man to blame And I know

12-String Acoustic Guitar

Bass

Electric Piano

123

Drums

Steel Drums

Melody

12-String Acoustic Guitar

Bass

Electric Piano

124

Drums

Steel Drums

Melody

12-String Acoustic Guitar

Bass

Electric Piano

/It's my own damned

125

Drums

Steel Drums

Melody

12-String Acoustic Guitar

Bass

Electric Piano

fault

126

Drums

Steel Drums

12-String Acoustic Guitar

Bass

Electric Piano

127

Drums

Steel Drums

12-String Acoustic Guitar

Bass

Electric Piano

128

Drums

Steel Drums

12-String Acoustic Guitar

Bass

Electric Piano

Harmonica

Buffett Jimmy - Margaritaville

♩ = 128,000000

80

3 3

82

3 46

Buffett Jimmy - Margaritaville

Drums

♩ = 128,000000

3

5

6

8

10

12

14

16

17

3

V.S.

Drums

18

20

22

23

24

26

28

29

31

33

35

3

37

38

39

3

40

3

42

43

3

44

46

48

67

68

70

71

73

74

75

76

77

78

V.S.

93

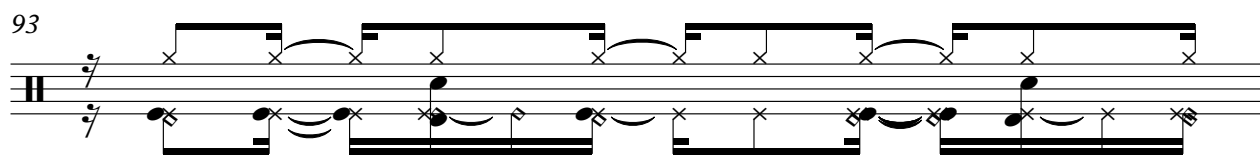

94

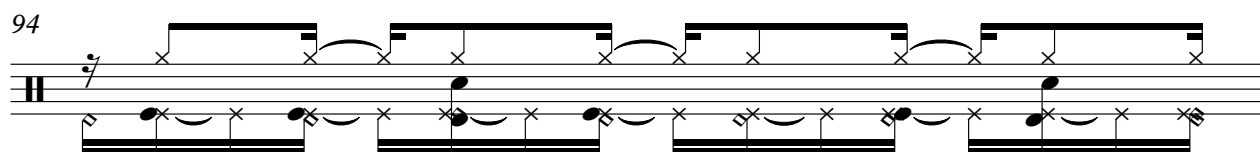

95

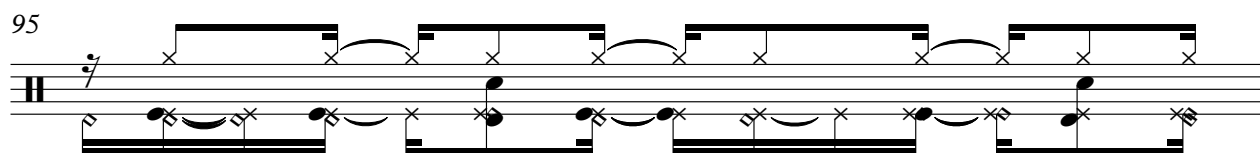

96

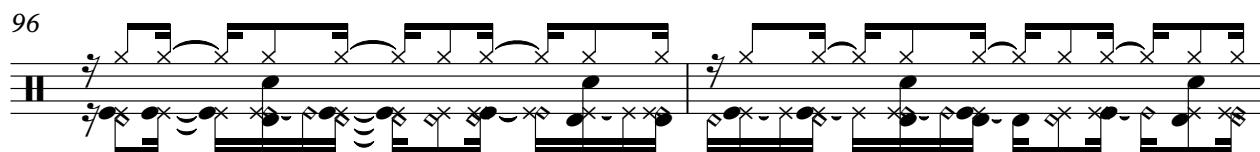

98

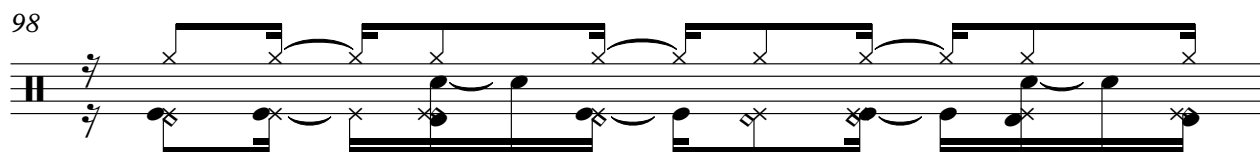

99

100

102

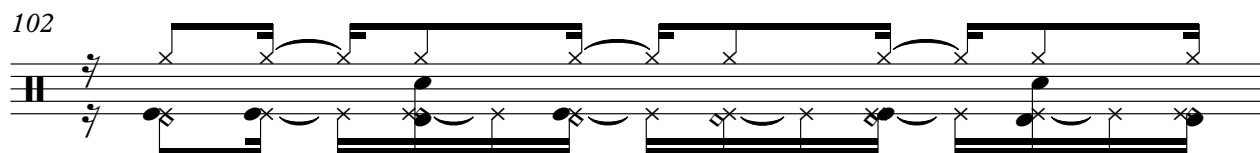

103

104

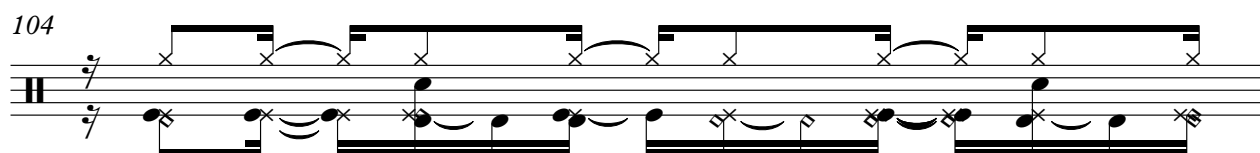

V.S.

105

106

107

108

110

111

113

115

116

117

118

120

123

124

125

126

127

Buffett Jimmy - Margaritaville

Steel Drums

♩ = 128,000000

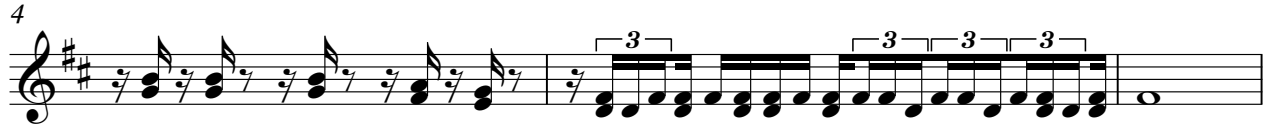

83

86

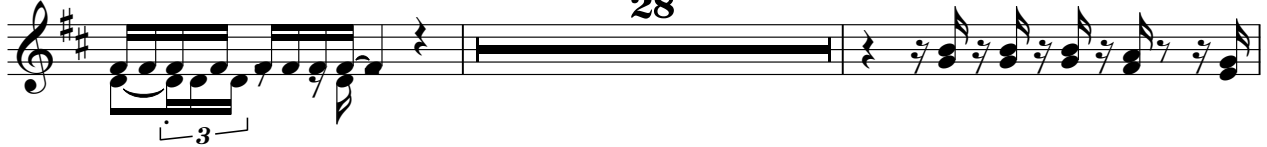

116

119

125

127

Buffett Jimmy - Margaritaville

Melody

$\text{♩} = 128,000000$

6

Niblin' onsponge cake Wahingthe sun

bake All of those tourists covered with oil

Strumming my six string On my front porch swing

Smell that shrimp, they're beginning to boil

Wasted a way a gain in Margaritaville

Searching for my lost shaker of salt

Some people claim that there's a woman to blame

But I know It's nobody's fault

I don't know the reason I stay here all season

Nothing to show but this brand new tat too

47

But it's a realbeau ty A Me xi can cu

50

tie How it got here I haven't a clue

54

Wa sted a way again in Marga ri tville

59

Sear ching for my lost shaker of salt

63

Somepeo ple claim thathere's a wo man to blame Now

67

think Hell, it could be my fault

87

I blew out my flip flop Steppæh a poptop

91

Cut my heal had to cruison back home

95

But there'sbooze in theblen der Andoon it will ren

98

der Thatfro zen concoc tion thatelps mehangan

102

Wa sted a way a gain in Marga ri taville

107

Sear ching for my lost shaker of salt

111

Some peo ple claim thatthere's a wo man to blame

114

But I know It's my own damned fault

118

Yes and some peo ple claim Thatthere's a

121

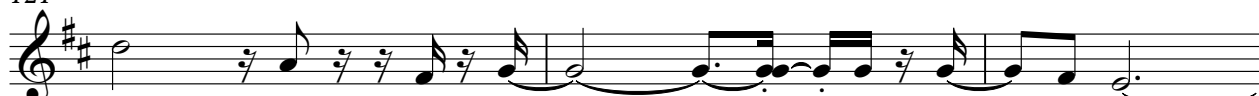

wo man to blame And I know

124

/It's my own damned fault

4

♩ = 128,000000

5

8

11

14

17

20

23

26

29

32

35

38

41

44

47

50

53

56

59

62

65

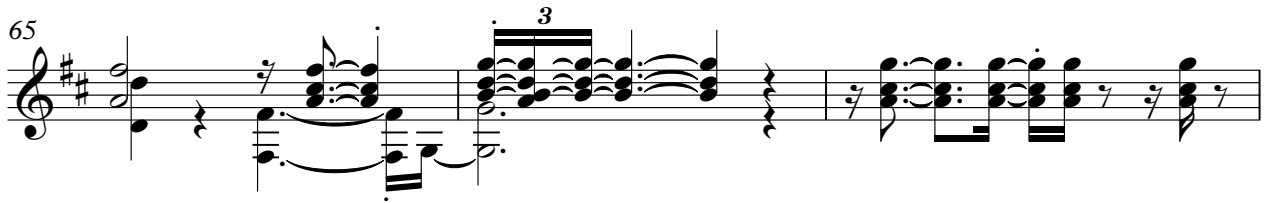

68

71

74

77

80

84

87

90

V.S.

93

96

99

102

105

108

111

115

118

121

125

127

Buffett Jimmy - Margaritaville

Bass

♩ = 128,000000
@KMIDI KARAOKE FILE

V.S.

35

38

41

45

48

51

54

58

62

66

70

73

77

81

85

89

92

96

99

102

V.S.

106

110

114

118

122

126

Buffett Jimmy - Margaritaville

Electric Piano

♩ = 128,000000

V.S.

41

46

51

55

59

63

67

71

76

80

84

88

92

97

102

106

110

115

119

123

127

