

Buggles The - Video Killed The Radio Star2

♩ = 126,999985

tk10

tk4

tk6

tk1

tk2

tk3

tk5

tk7

tk8

tk9

tk11

tk12

tk13

tk14

tk15

tk16

2

6

10

♩ = 130,000137

12

14

tk10

tk4

tk1

tk10: Drum notation with snare and tom hits.

tk4: Treble clef, melodic line with notes and rests.

tk1: Bass clef, complex bass line with many notes and accidentals.

16

tk10

tk4

tk1

tk5

tk9

tk10: Drum notation with snare and tom hits.

tk4: Treble clef, melodic line with notes and rests.

tk1: Bass clef, complex bass line with many notes and accidentals.

tk5: Treble clef, bass line with notes and rests.

tk9: Treble clef, bass line with notes and rests.

18

tk10

tk4

tk1

tk10: Drum notation with snare and tom hits.

tk4: Treble clef, melodic line with notes and rests.

tk1: Bass clef, complex bass line with many notes and accidentals.

24

tk10

tk4

tk1

tk2

tk5

tk7

tk8

tk9

26

tk10

tk4

tk1

tk2

tk5

tk8

tk9

6

28

tk10

tk4

tk6

tk1

tk2

tk3

tk8

30

tk10

tk6

tk1

tk2

tk3

tk8

32

tk10

tk4

tk6

tk1

tk2

tk3

tk8

tk13

34

tk10

tk4

tk1

tk2

tk3

tk5

tk9

tk13

40

tk10

tk4

tk1

tk2

tk8

tk9

tk16

42

tk10

tk4

tk1

tk2

tk8

tk9

tk16

10

43

tk10

tk1

tk2

tk5

tk8

tk9

tk12

tk15

tk16

44

tk10

tk4

tk1

tk2

tk8

tk12

tk15

45

tk10

tk1

tk2

tk5

tk8

tk9

tk12

tk15

46

tk10

tk4

tk6

tk1

tk2

tk3

tk8

tk12

tk15

12

48

50

52

tk10

tk4

tk1

tk2

tk3

tk8

tk13

55

tk10

tk1

tk2

tk3

tk5

tk8

tk9

57

59

61

63

tk10 tk1 tk2 tk3 tk11

This section of the score covers measures 65, 66, and 67. Track tk10 is a drum line with a simple pattern of snare and bass drum hits. Tracks tk1, tk2, and tk3 contain complex guitar parts with many accidentals and slurs. Track tk11 is a treble clef staff that is mostly empty, with a few notes in measure 67.

tk10 tk1 tk2 tk3 tk7 tk11

This section covers measures 68 and 69. Track tk10 has a rhythmic guitar part with eighth notes. Tracks tk1, tk2, and tk3 have complex guitar parts with many accidentals. Track tk7 has a melodic line with slurs. Track tk11 has a bass line with slurs.

tk10 tk6 tk1 tk2 tk3 tk8

This section covers measures 70 and 71. Track tk10 has a complex guitar part with many accidentals. Track tk6 is a bass line with slurs. Tracks tk1, tk2, tk3, and tk8 have complex guitar parts with many accidentals and slurs.

72

tk10
tk6
tk1
tk2
tk3
tk8
tk13

74

tk10
tk4
tk1
tk2
tk3
tk13

84 ♩ = 130,000137

tk4
tk1
tk3
tk8
tk9

86

tk1
tk9

88

tk10
tk1
tk8
tk9

20

90

92

94

tk10

tk6

tk1

tk2

tk3

tk8

96

tk10

tk6

tk1

tk2

tk3

tk8

98

tk10

tk6

tk1

tk2

tk3

tk8

tk9

100

tk10

tk6

tk1

tk2

tk3

tk8

tk9

102

104

110

tk10
tk6
tk1
tk2
tk3
tk8
tk9
tk11

112

$\text{♩} = 123,997688$

tk10
tk6
tk1
tk2
tk3
tk8
tk9
tk11

tk10

tk6

tk1

tk2

tk3

tk8

tk9

tk11

tk1

tk2

tk3

tk1

tk2

tk3

tk8

tk14

123 27

tk6
tk1
tk2
tk3
tk8
tk14

126

tk6
tk1
tk2
tk3
tk8
tk14

28

128

tk6

tk1

tk2

tk3

tk5

tk7

tk8

tk14

tk15

3

130

tk6

tk1

tk2

tk3

tk5

tk7

tk8

tk14

tk15

132

tk6

tk1

tk2

tk3

tk5

tk8

tk14

tk15

30

134

tk6

tk1

tk2

tk3

tk5

tk8

tk14

136

tk6

tk1

tk2

tk3

tk5

tk8

tk14

♩ = 126,999985

4

11 ♩ = 130,000137

16

21

25

27

29

32

35

39

43

45

47

50

53

56

59

62

65

69

71

74

78

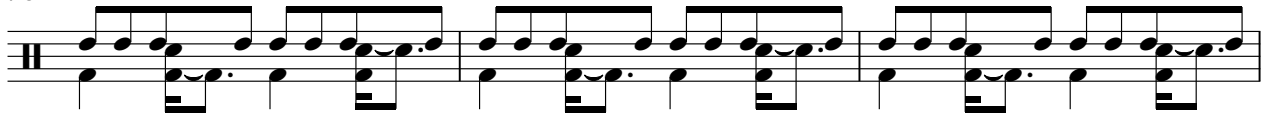

81

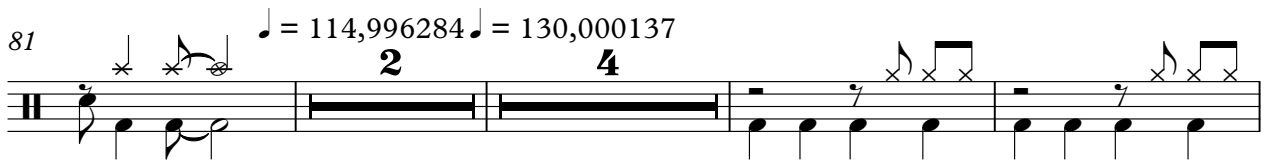

90

93

96

99

101

104

V.S.

4

tk10

107

110

113

♩ = 123,997688

♩ = 119,99768800069

22

Buggles The - Video Killed The Radio Star2

♩ = 126,999985 ♩ = 130,000137

10

14

19

23

27

35

40

44

52

2

4

4

19

Buggles The - Video Killed The Radio Star2

tk6

♩ = 126,999985 ♩ = 130,000137

10 18

30 14

47

51 19

72 8 2 ♩ = 114,996284

84 8 ♩ = 130,000137

95

98

101

104

V.S.

2

107

110

$\text{♩} = 123,997688$

114

$\text{♩} = 119,997688$

7

126

2

133

Buggles The - Video Killed The Radio Star2

tk1

♩ = 126,999985

5

9 ♩ = 130,000137

12

14

16

18

20

22

24

V.S.

47

49

52

This section contains three systems of musical notation. The first system (measures 47-51) features a treble clef, a key signature of one sharp (F#), and a 4/4 time signature. It includes a melodic line with eighth and sixteenth notes, and a bass line with chords and eighth notes. The second system (measures 49-51) continues the melodic and bass lines. The third system (measures 52-55) shows a change in the bass line with more complex chordal structures and eighth-note patterns.

56

58

60

This section contains three systems of musical notation. The first system (measures 56-57) continues the melodic and bass lines. The second system (measures 58-59) features a dense texture with many sixteenth notes in both the treble and bass staves. The third system (measures 60-61) continues this dense texture with various chordal and melodic elements.

62

64

68

70

This section contains two systems of musical notation. The first system (measures 68-69) continues the melodic and bass lines. The second system (measures 70-71) features a melodic line with eighth and sixteenth notes in the treble clef, and a bass line with chords and eighth notes. The key signature changes to two flats (Bb, Eb) in the second measure of this system.

V.S.

72

75

81 $\text{♩} = 114,996284$

84 $\text{♩} = 130,000137$

86

88

90

92

94

96

98

100

102

104

106

108

110

112

115

118

1234997688

119,999763 = 929998200 = 122,000069

V.S.

121

124

127

130

133

135

Buggles The - Video Killed The Radio Star2

tk2

♩ = 126,999985

3

11 ♩ = 130,000137

13

27

30

34

37

40

43

46

50

V.S.

54

57

60

65

70

74

78

82

83

93

97

114 996284

130 000137

Buggles The - Video Killed The Radio Star2

tk3

♩ = 126,999985

5

8

♩ = 130,000137

17

29

33

9

47

51

57

62

66

2

tk3

70

74

81

♩ = 114,996284 ♩ = 130,000137

6

92

96

100

104

108

112

♩ = 123,997688 ♩ = 119,997688 ♩ = 122,000069

117

121

124

128

132

135

Buggles The - Video Killed The Radio Star2

tk8

♩ = 126,999,985 ♩ = 130,000,137

10 10

22

24

26

28

31 4

37

39

41

43

V.S.

2

tk8

45

47

51

59

71

80

88

90

92

96

100

104

108

112

♩ = 123,997688 ♩ = 110,997688

120

123

125

127

130

133

4

tk8

135

Buggles The - Video Killed The Radio Star2

tk9

♩ = 126,999985 ♩ = 130,000137

9 6 7

25 6

35

41

46 9

58 23 ♩ = 114,996284 ♩ = 130,000137

86

92 7

105

111 ♩ = 123,997688 ♩ = 119,999999 22

Buggles The - Video Killed The Radio Star2

♩ = 126,999985 ♩ = 130,000137

10 **32**

43

45

47

13 **19**

82 ♩ = 114,996284 ♩ = 130,000137 ♩ = 123,997688 ♩ = 129,999982 ♩ = 130,000069

2 **29** **2** **22**

Buggles The - Video Killed The Radio Star2

tk13

♩ = 126,999985 ♩ = 130,000137

10 22

36

14

55

3

61

65

79

♩ = 114,996284

♩ = 130,000137 ♩ = 123,9976881 ♩ = 123,9976881 ♩ = 123,9976881 ♩ = 123,9976881

84

29 2 22

Buggles The - Video Killed The Radio Star2

tk14

♩ = 126,999985 ♩ = 130,000137 ♩ = 114,996284 ♩ = 130,000137

10 **71** **2** **29**

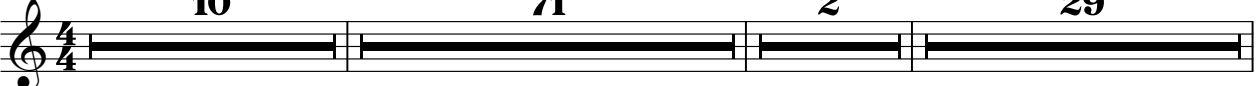

113 ♩ = 123,997681 ♩ = 99,999982 ♩ = 100,000069

2 **4**

122

125

127

130

133

135

Buggles The - Video Killed The Radio Star2

♩ = 126,999985 ♩ = 130,000137

10 **32**

43

45

47 ♩ = 114,996284 ♩ = 130,000137 ♩ = 123,997688 ♩ = 127,000805

35 **2** **29** **2**

116 ♩ = 122,000069

13

130

tk16

Buggles The - Video Killed The Radio Star2

♩ = 126,999985 ♩ = 130,000137

10 30

43

♩ = 114,996284 ♩ = 130,000137

39 2 29

113

♩ = 123,997688 ♩ = 119,997579 ♩ = 125,000069

2 22