

Buikdans Medley - Bauchtanz Medley Medley

♩ = 99,000099

PICCOLO

SHANNAI

DRUMS

BANJO

SITAR

KOTO

SHAMISEN

FRETLESS

MELODY

HARPSICHRD

PIZZICATO

CRYSTAL

SPACEVOICE

♩ = 99,000099

STRINGS

+EXPLOSION

5

SHANNAI

DRUMS

SHAMISEN

FRETLESS

HARPSICHRD

8

SHANNAI

DRUMS

SHAMISEN

FRETLESS

HARPSICHRD

11

SHANNAI

DRUMS

SHAMISEN

FRETLESS

STRINGS

14

SHANNAI

DRUMS

SHAMISEN

FRETLESS

STRINGS

17

SHANNAI

DRUMS

SHAMISEN

FRETLESS

MELODY

PIZZICATO

STRINGS

20

SHANNAI

DRUMS

SHAMISEN

FRETLESS

MELODY

STRINGS

22

SHANNAI

DRUMS

SHAMISEN

FRETLESS

MELODY

STRINGS

24

SHANNAI

DRUMS

SHAMISEN

FRETLESS

MELODY

PIZZICATO

STRINGS

26

SHANNAI

DRUMS

BANJO

SHAMISEN

FRETLESS

MELODY

HARPSICHRD

PIZZICATO

STRINGS

29

SHANNAI

DRUMS

BANJO

SHAMISEN

FRETLESS

MELODY

HARPSICHRD

STRINGS

32

DRUMS

FRETLESS

MELODY

SPACEVOICE

STRINGS

35

DRUMS

FRETLESS

SPACEVOICE

STRINGS

38

SHANNAI

DRUMS

BANJO

SHAMISEN

FRETLESS

HARPSICHRD

SPACEVOICE

STRINGS

41

SHANNAI

DRUMS

BANJO

SITAR

SHAMISEN

FRETLESS

HARPSICHRD

CRYSTAL

STRINGS

44

DRUMS
BANJO
SITAR
SHAMISEN
FRETLESS
PIZZICATO
CRYSTAL

47

DRUMS
BANJO
SITAR
SHAMISEN
FRETLESS
PIZZICATO
CRYSTAL

49

DRUMS
BANJO
SITAR
KOTO
SHAMISEN
FRETLESS
PIZZICATO
CRYSTAL
STRINGS
+EXPLOSION

52

DRUMS
SITAR
KOTO
CRYSTAL
STRINGS

55

DRUMS
SITAR
KOTO
CRYSTAL
STRINGS

58

SHANNAI

DRUMS

BANJO

SHAMISEN

FRETLESS

HARPSICHRD

61

SHANNAI

DRUMS

BANJO

SHAMISEN

FRETLESS

HARPSICHRD

STRINGS

64

DRUMS

FRETLESS

STRINGS

67

PICCOLO

DRUMS

FRETLESS

SPACEVOICE

STRINGS

70

PICCOLO

DRUMS

SHAMISEN

FRETLESS

SPACEVOICE

73

PICCOLO

DRUMS

SHAMISEN

FRETLESS

SPACEVOICE

75

PICCOLO

DRUMS

SHAMISEN

FRETLESS

MELODY

HARPSICHRD

SPACEVOICE

78

PICCOLO

DRUMS

KOTO

SHAMISEN

FRETLESS

MELODY

HARPSICHRD

SPACEVOICE

STRINGS

80

PICCOLO

SHANNAI

DRUMS

BANJO

SHAMISEN

FRETLESS

HARPSICHRD

STRINGS

83

SHANNAI

DRUMS

BANJO

SHAMISEN

FRETLESS

HARPSICHRD

86

PICCOLO

DRUMS

FRETLESS

89

PICCOLO

DRUMS

FRETLESS

92

PICCOLO

DRUMS

FRETLESS

PIZZICATO

STRINGS

95

PICCOLO

DRUMS

FRETLESS

PIZZICATO

STRINGS

97

PICCOLO

DRUMS

FRETLESS

PIZZICATO

STRINGS

99

PICCOLO

DRUMS

FRETLESS

MELODY

PIZZICATO

SPACEVOICE

STRINGS

101

PICCOLO

DRUMS

KOTO

FRETLESS

MELODY

PIZZICATO

SPACEVOICE

103

SHANNAI

DRUMS

BANJO

KOTO

SHAMISEN

FRETLESS

HARPSICHRD

106

SHANNAI

DRUMS

BANJO

SHAMISEN

FRETLESS

HARPSICHRD

STRINGS

109

DRUMS

FRETLESS

HARPSICHRD

STRINGS

112

DRUMS

FRETLESS

HARPSICHRD

STRINGS

115

DRUMS

FRETLESS

MELODY

HARPSICHRD

SPACEVOICE

STRINGS

118

DRUMS

FRETLESS

MELODY

HARPSICHRD

SPACEVOICE

STRINGS

121

SHANNAI

DRUMS

BANJO

SHAMISEN

FRETLESS

MELODY

HARPSICHRD

SPACEVOICE

STRINGS

124

PICCOLO

SHANNAI

DRUMS

BANJO

SITAR

KOTO

SHAMISEN

FRETLESS

MELODY

HARPSICHRD

PIZZICATO

CRYSTAL

SPACEVOICE

STRINGS

+EXPLOSION

PICCOLO

Buikdans Medley - Bauchtanz Medley Medley

♩ = 99,000099

67

72

76

80

8

91

95

98

101

24

2

SHANNAI

Buikdans Medley - Bauchtanz Medley Medley

♩ = 99,000099

5

9

13

18

24

28

31

7

40

16

58

60

18

SHANNAI

80

83

105

108

124

DRUMS

Buikdans Medley - Bauchtanz Medley Medley

♩ = 99,000099

V.S.

DRUMS

22

24

26

28

30

32

34

36

38

40

DRUMS

42

45

47

49

51

54

56

58

60

62

V.S.

DRUMS

64

66

68

70

72

74

76

78

80

82

DRUMS

84

86

88

90

92

94

96

98

100

102

V.S.

103

105

107

109

111

113

115

117

119

121

DRUMS

123

125

2

BANJO

104

107

14

123

125

2

SITAR

Buikdans Medley - Bauchtanz Medley Medley

♩ = 99,000099

40

43

45

47

49

53

57

68

2

Detailed description of the musical score: The score is written for a sitar in 4/4 time. The tempo is marked as 99,000099. The first staff begins with a whole rest, followed by a measure of sixteenth notes (G4, A4, B4, C5, B4, A4, G4), and then a measure with a '40' above it. The second staff starts at measure 43 with a sequence of sixteenth notes. The third staff starts at measure 45 with a more complex rhythmic pattern. The fourth staff starts at measure 47 with a sequence of sixteenth notes. The fifth staff starts at measure 49 with a sequence of sixteenth notes and eighth notes. The sixth staff starts at measure 53 with a sequence of eighth notes and quarter notes. The seventh staff starts at measure 57 with a sequence of quarter notes, followed by a measure with a '68' above it, and ends with a measure with a '2' above it.

KOTO

Buikdans Medley - Bauchtanz Medley Medley

♩ = 99,000099

48

53

58

21

21

101

22

2

SHAMISEN

Buikdans Medley - Bauchtanz Medley Medley

♩ = 99,000099

5

8

10

12

14

16

18

20

22

24

V.S.

SHAMISEN

26

28

30

39

41

45

49

59

61

71

FRETLESS

Buikdans Medley - Bauchtanz Medley Medley

♩ = 99,000099

6

9

12

16

20

24

27

30

34

V.S.

37

40

45

48

50

60

63

67

71

74

77

80

83

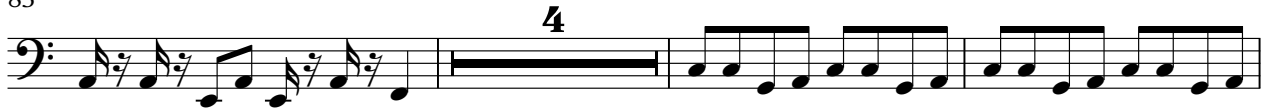

90

94

98

102

105

108

112

V.S.

116

120

123

125

MELODY

Buikdans Medley - Bauchtanz Medley Medley

♩ = 99,000099

17

22

28

3 42

76

20

101

13

118

121

4 2

HARPSICHRD

Buikdans Medley - Bauchtanz Medley Medley

♩ = 99,000099

5

8

10

16

28

30

7

39

41

44

14

60

13

HARPSICHRD

75

78

80

82

104

106

108

111

114

117

120

123

125

PIZZICATO

Buikdans Medley - Bauchtanz Medley Medley

♩ = 99,000099

15

18

26

45

47

49

94

95

96

97

6

17

44

V.S.

2

PIZZICATO

98

99

100

101

STRINGS

Buikdans Medley - Bauchtanz Medley Medley

♩ = 99,000099

9

13

16

20

23

28

36

43

52

55

3

5

3

2

62

65

68

80

95

98

107

110

112

114

STRINGS

8

12

6

116

STINGES

119

121

4

2

+EXPLOSION

Buikdans Medley - Bauchtanz Medley Medley

♪ = 99,000099

48

o

51

75

2
