

Bunty Pritchard Jones - Because You Loved me Celine [

0.0"	2.5"2.7"	3.2"	4.0"	4.5"4.7"	5.2"5.5"	6.5"6.7"	7.2"
1.1,00	1.3,50,75	1.4,25	2.1,00	2.0,75	2.2,25,50	2.3,50,75	2.4,25
Programmed by F. Bilalashose			times you stood by me			/For all the	

♩ = 60,999973

4/4

Percussion

Music Box

Jazz Guitar

Jazz Guitar

7-string Electric Guitar

5-string Fretless Electric Bass

Electric Piano

Electric Clavichord

Accordion

Synth Voice

♩ = 60,999973

Pad 1 (New Age)

Solo

2

8.0"8.5"8.7"9.0"9.2"9.5" 3.1,001,501,3,2,0,2,5,50 truththatyoumake	10.5"10.7" 3.3,3,0,75 /For	11.2"11.7" 3.4,2,5,4,75 the joy	12.2"12.5"13.0"13.5" 4.4,2,5,0,2,0,0,4.2,50 ydroughtyto life	14.2"14.7" 4.3,2,5,3,75 /For all	15.5" 4.4,50 the wrong
--	----------------------------------	---------------------------------------	--	--	------------------------------

3

Perc.

M. Box

E. Bass

E. Piano

Pad 1

16.56.7"	17.2"	18.2"	18.7"	19.29.5"
5.1550,75	5.2,25	5.3,25	3,75	5.4524,50
thayou	made right	For eve	ry dream	

20.20.7"	21.21.5"
6.1650,75	6.2625,50
youmade	ecorthe

22.22.7"	23.2"23.7"
6.3650,75	6.4,25.4,75
/Forall	the Gve

5

Perc.

M. Box

E. Bass

E. Piano

Pad 1

24.7"	25.25"
7.175	7.225
0.75	0.50

27.2"
7.4
25

28.7"	29.5"
8.18	8.225
0.50	0.50

30.7"	31.2"
8.35	8.4
0.75	0.25

Perc. 

M. Box 

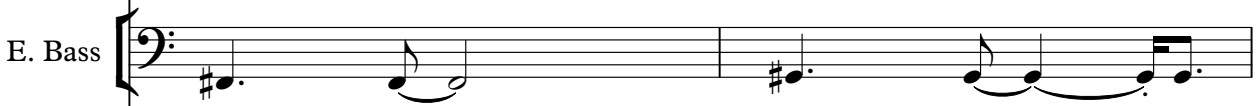
E. Bass 

E. Piano 

Pad 1 

32.0235.7	3332.5	3438.7
9.1900.5075	9.22550	9.35075
You're	the	world
		map

36.0656.7	37.27.5
10.1000.50	75.2022.50
Near	let
	me
	fall

9

Perc.

M. Box

E. Bass

E. Piano

Pad 1

40.0, 40.5, 40.7"	41.2, 41.5"	42.5, 42.7"	43.7"	44.2, 44.5"	46.5, 46.7"	47.2"
11.1, 11.0, 11.5, 11.7, 11.2, 11.5, 11.3, 11.5, 11.4, 11.75	11.2, 11.5, 11.3, 11.5, 11.4, 11.75	11.4, 11.75	11.4, 11.75	12.2, 12.5, 12.1, 12.2, 12.5, 12.4, 12.5	12.3, 12.0, 12.4, 12.5	12.4, 12.5
/You're one who saw	me through	/through	it all	\You were	my	

11

Perc.

M. Box

E. Gtr.

E. Bass

E. Piano

Pad 1

48.0" 48.7"	49.2" 49.5"	50.5" 51.0"	51.7"	52.5" 53.0" 53.5"	54.5" 54.7"	55.2" 55.7"
13.1100,350,7513.232,50	13.13,2503.4,00	13.4,75	14.1150,475,00,25,50	14.3,50,75	14.4,25,4,75	
Strength	was weak	You were my	voice	when I could speak	You were	my eyes

13

Perc.

M. Box

E. Gtr.

E. Bass

E. Piano

Syn. Voice

Pad 1

16 16

T
A
B

Strength was weak You were my voice when I could speak You were my eyes

56,56,57,57,57.5"	58,58.7"	59,59.7"	1'00,00.7"	1'01,01.5"	1'02,02.7"	1'03,03.7"
15.15,15,15,15,15.50	15.15,15,15.75	15.45,15.75	16.16,16,16,16,16.50	16.36,16.50	16.4,16.4,75	16.4,16.4,75
when could see	Yosaw	the best	there was in me	/Lifted	me up	

15

1'04.51'04.71'05.01'05.21'05.5"
 17.1,507.1,757.2,007.2,257.2,50
 when I couldn't reach

1'06.51'06.7"
 17.3,507.3,75
 /You gave

1'07.2"
 17.4,25
 me

1'07.7"
 17.4,75
 faith

17

Musical score for Perc., M. Box, E. Gtr., E. Bass, E. Piano, E. Clav., Syn. Voice, Pad 1, and Solo.

1'08.5"	1'08.7"
18.1,50	18.1,75
'coz	you

1'09.2"	1'09.5"
18.2,25	18.2,50
belie	ved

1'11.2"
18.4,25
/I'm

18

1'12.0"
19.1,00
ev

1'12.5" 1'12.7"
19.1,50 19.1,75
ery thing

1'13.2" 1'13.5"
19.2,25 19.2,50
I am

1'14.5" 1'14.7"
19.3,50 19.3,75
/Bec ause

1'15.2"
19.4,25
you

19

Musical score for Perc., M. Box, E. Bass, E. Piano, E. Clav., Syn. Voice, Pad 1, and Solo.

1'16.2" 20.1,25 loved	1'16.7" 20.1,75 me
-----------------------------	--------------------------

20

1'22.5"	1'22.7"	1'23.2"
21.3,5,7	21.3,7,5	21.4,25
\You gave		me

21

1'24.0"
22.1,00
Wings

1'24.5" 1'24.7"
22.1,50 22.1,75
and made

1'25.2" 1'25.5"
22.2,25 22.2,50
me fly

1'26.5" 1'26.7"
22.3,50 22.3,75
/You touched

1'27.2"
22.4,25
my

22

Perc.

M. Box

J. Gtr.

J. Gtr.

E. Gtr.

E. Bass

E. Piano

E. Clav.

Pad 1

Solo

1'28.0"
23.1,00
hand

1'28.51'28.71'29.01'29.21'29.5"
23.1,503.1,753.2,003.2,253.2,50
I could touch the sky

1'30.51'30.7"
23.3,503.3,75
/I lost

1'31.2"
23.4,25
my

1'31.7"
23.4,75
fall

23

Perc.

M. Box

J. Gtr.

J. Gtr.

E. Gtr.

E. Bass

E. Piano

E. Clav.

Pad 1

1'32.2"	1'32.5"	1'33.0"	1'33.5"	1'34.2"	1'34.7"	1'35.5"
24.1,25	24.1,50	24.2,00	24.2,50	24.3,25	24.3,75	24.4,50
you	gave it	back to	me	/You	said	no star

24

Perc.

M. Box

J. Gtr.

J. Gtr.

E. Gtr.

E. Bass

E. Piano

E. Clav.

Pad 1

TAB: 2 1 2 1 2 1 2 1 2 1

1'36.5" 1'36.7"
25.1, 50.1, 75
was out

1'37.2"
25.2, 25
of reach

1'38.2"
25.3, 25
/You

1'38.7"
25.3, 75
stood

1'39.2" 1'39.5"
25.4, 25.4, 50
by me

25

Perc.

M. Box

J. Gtr.

J. Gtr.

E. Gtr.

E. Bass

E. Piano

E. Clav.

Syn. Voice

Pad 1

1'40.5" 1'40.7"
26.1, 50 26.1, 75
and I

1'41.2" 1'41.5"
26.2, 26.2, 50
stood tall

1'42.5" 1'42.7"
26.3, 50 26.3, 75
/I had

1'43.2"
26.4, 25
your

1'43.7"
26.4, 75
love

26

Perc.

M. Box

J. Gtr.

J. Gtr.

E. Gtr.

E. Bass

E. Piano

E. Clav.

Syn. Voice

Pad 1

1'44.5" 1'44.7"
27.1, 307.1, 75
I had

1'45.2" 1'45.5"
27.2, 257.2, 50
it all

1'47.2"
27.4, 25
/I'm

27

Perc.

M. Box

J. Gtr.

J. Gtr.

E. Gtr.

E. Bass

E. Piano

E. Clav.

Syn. Voice

Pad 1

1'48.0" 28.1,00 grate	1'48.51"48.7" 28.1,53 ful for	1'49.21"49.5" 28.2,23 each day	1'50.51"50.7" 28.3,53 you gave	1'51.2" 28.4,25 me
-----------------------------	-------------------------------------	--------------------------------------	--------------------------------------	--------------------------

28

Perc.

M. Box

J. Gtr.

J. Gtr.

E. Gtr.

E. Bass

E. Piano

E. Clav.

Syn. Voice

Pad 1

1'52.0"
29.1,00
/May

1'52.5"52.7"
29.1,500.1,75
be I

1'53.2"53.5"
29.2,200.2,50
don't know

1'54.5"54.7"
29.3,500.3,75
that much

29

Perc.

M. Box

J. Gtr.

J. Gtr.

E. Gtr.

E. Bass

E. Piano

E. Clav.

Syn. Voice

Pad 1

1'56.0"
30.1,00
/But I

1'56.51'56.7"
30.1,50.1,75
know this

1'57.21'57.5"
30.2,25.2,50
is true

Perc. 30

M. Box

J. Gtr.

J. Gtr.

E. Gtr.

E. Bass

E. Piano

E. Clav.

Pad 1

2'00.0"
31.1,00
/I

2'00.52" 2'00.7"
31.1,50 31.1,75
was blessed

2'01.22" 2'01.5"
31.2,25 31.2,50
bec ause

2'02.52" 2'02.7"
31.3,50 31.3,75
I was

2'03.7"
31.4,75
loved

31 Perc.

M. Box

J. Gtr.

J. Gtr.

E. Gtr.

E. Bass

E. Piano

E. Clav.

Pad 1

2'04.22'04.5"
32.1,232.1,50
/by ypu

2'06.52'06.7"
32.3,532.3,75
\You were

2'07.2"
32.4,25
my

32

Perc.

M. Box

J. Gtr.

J. Gtr.

E. Gtr.

E. Bass

E. Piano

E. Clav.

Pad 1

6 9 9

T
A
B

by ypu

You were

my

2'08.0" 33.1,00 Strength	2'08.52'08.7" 33.1,50 when I	2'09.22'09.5" 33.2,25 was weak	2'10.22'10.5" 33.325,50 You were	2'11.0" 33.4,00 my	2'11.7" 33.4,75 voice
--------------------------------	------------------------------------	--------------------------------------	--	--------------------------	-----------------------------

33

Perc.

M. Box

E. Gtr.

E. Bass

E. Piano

E. Clav.

Syn. Voice

Pad 1

TAB

2 2 2 2 2 2

1 1 1 1 1 1

2'12.5"	2'12.7"	2'13.0"	2'13.2"	2'13.5"
34.1,50	34.1,75	34.2,00	34.2,25	34.2,50
when I	couldn't	spea		

2'14.5"	2'14.7"
34.3,50	34.3,75
You were	

2'15.2"
34.4,25
my

2'15.7"
34.4,75
eyes

34

Perc.

M. Box

E. Gtr.

E. Bass

E. Piano

E. Clav.

Syn. Voice

Pad 1

2'16.52'16.72'17.02'17.22'17.5"
 35.1, 505.1, 735.2, 065.2, 235.2, 50
 when I couldn't see

2'18.52'18.7"
 35.3, 505.3, 75
 /You saw

2'19.52'19.7"
 35.4, 505.4, 75
 the best

35

Perc.

M. Box

E. Gtr.
 T 3 2 2 2 2 2 2 3
 A
 B

E. Bass

E. Piano

E. Clav.

Syn. Voice

Pad 1

2'20.52" 2'20.7"
36.1,536.1,75
there was

2'21.22" 2'21.5"
36.2,236.2,50
in me

2'22.52" 2'22.7"
36.3,536.3,75
/Lift ed

2'23.2"
36.4,25
me

2'23.7"
36.4,75
up

36

Perc.

M. Box

E. Gtr.

E. Bass

E. Piano

E. Clav.

Syn. Voice

Pad 1

2 2 2 2 2 2
1 1 1 1 1 1

3 1 3

2'24.52" 24.72" 25.02" 25.22" 25.5"
 37.1, 507.1, 757.2, 007.2, 257.2, 50

2'26.52" 26.7"
 37.3, 507.3, 75

2'27.2"
 37.4, 25

2'27.7"
 37.4, 75

when I couldn't reach

You gave

me

faith

37

Perc.

M. Box

E. Gtr.

E. Bass

E. Piano

E. Clav.

Syn. Voice

Pad 1

2'28.52" 28.7"
38.1, 508.1, 75
'coz you

2'29.22" 29.5"
38.2, 258.2, 50
belie ved

2'31.2"
38.4, 25
/I'm

38

Perc.

M. Box

E. Gtr.

E. Bass

E. Piano

E. Clav.

Syn. Voice

Pad 1

2'32.0"
39.1,00
ev

2'32.52'32.7"
39.1,500.1,75
ery thing

2'33.22'33.5"
39.2,250.2,50
I am

2'34.52'34.7"
39.3,500.3,75
/Bec ause

2'35.2"
39.4,25
you

39

Perc.

M. Box

E. Gtr.

E. Bass

E. Piano

E. Clav.

Syn. Voice

Pad 1

2'36.2"	2'36.7"
40.1,25	40.1,75
loved	me

40

Perc. M. Box E. Bass E. Piano E. Clav. Accord. Syn. Voice Pad 1

2'40.0"
41.1,00
Bu

2'40.52'40.7"
41.1,50 | 1,75
were a

2'41.52'41.7"
41.2,50 | 2,75
ways there

2'42.52'42.7"
41.3,50 | 3,75
for me

2'43.7"
41.4,75
The

33

41

Perc.

M. Box

E. Bass

E. Piano

E. Clav.

Accord.

Syn. Voice

Pad 1

Solo

2'44.0" 42.1,00 ten	2'44.52" 42.1,50 der	2'44.7" 42.1,75 wind	2'45.22" 42.2,25 that	2'45.5" 42.2,50 carr	2'46.5" 42.3,50 ied me
---------------------------	----------------------------	----------------------------	-----------------------------	----------------------------	------------------------------

42

Perc.

M. Box

E. Bass

E. Piano

E. Clav.

Accord.

Pad 1

Solo

2'48.02" 43.1,003.1,25 /A light fire
 2'48.7" 43.1,75 dark
 2'50.02" 43.3,003.3,253.3,50 shin ing your love
 2'50.22" 43.3,253.3,50
 2'50.5" 43.3,253.3,50
 2'51.52" 43.4,503.4,75 /in to 35

43

Perc.

M. Box

E. Bass

E. Piano

E. Clav.

Accord.

Pad 1

Solo

2'52.7"
44.1,75
my

2'53.5"
44.2,50
life

2'55.7"
44.4,75
/You've

44

Perc.

M. Box

E. Bass

E. Piano

E. Clav.

Accord.

Pad 1

Solo

2'56.0"
45.1,00
been

2'56.52'56.7"
45.1,505.1,75
my in

2'57.22'57.52'57.7"
45.2,255.2,505.2,75
spir a tion

2'59.22'59.52'59.7"
45.4,255.4,505.4,75
/Through lies,

45

Perc.

M. Box

E. Bass

E. Piano

E. Clav.

Accord.

Pad 1

Solo

3'00.53"00.7"	3'01.23"01.53"01.7"
46.1,506.1,75	46.2,256.2,506.2,75
you were	the tru th

3'03.7"
46.4,75
/My

46

Perc.

M. Box

E. Bass

E. Piano

E. Clav.

Accord.

Pad 1

Solo

3'04.03" 03'04.73" 03'05.25"
47.1,007 47.50,787 47.25,50
world is bet ter place

3'06.5"
47.3,50
because

3'08.2"
48.4,0025
/of you

3'10'50.73" 11.2"
48.4,50,788.4,25
You were my

47

Perc.

M. Box

E. Bass

E. Piano

E. Clav.

Accord.

Pad 1

Solo

3'12.0" 49.1,00 Strength	3'12.53"12.7" 49.1,500.1,75 when I	3'13.23"13.5" 49.2,269.2,50 was weak	3'14.23"14.5" 49.3,269.3,50 /You were	3'15.0" 49.4,00 my	3'15.7" 49.4,75 voice
--------------------------------	--	--	---	--------------------------	-----------------------------

49

Perc.

M. Box

J. Gtr.

J. Gtr.

E. Gtr.

E. Bass

E. Piano

E. Clav.

Accord.

Syn. Voice

Pad 1

Solo

3'16.53" 16.73" 17.03" 17.23" 17.5"
 50.1, 50.1, 75.2, 50.2, 25.2, 50

3'18.53" 18.7" 3'19.2" 3'19.7"
 50.3, 50.3, 75 50.4, 25 50.4, 75

50

Perc.

M. Box

J. Gtr.

J. Gtr.

E. Gtr.

E. Bass

E. Clav.

Accord.

Syn. Voice

Pad 1

Solo

3'20.53'20.73'21.03'21.23'21.5"
51.1,501.1,751.2,001.2,251.2,50
when I couldn't see

3'22.53'22.7"
51.3,501.3,75
/You saw

3'23.53'23.7"
51.4,501.4,75
the best

51

Perc.

M. Box

J. Gtr.

J. Gtr.

E. Gtr.

E. Bass

E. Clav.

Accord.

Syn. Voice

Pad 1

Solo

3'24.53'24.7" 3'25.23'25.5" 3'26.53'26.7" 3'27.2" 3'27.7"

52.1,52.1,75 there was 52.2,252.2,50 in me 52.3,52.3,75 /Lift ed 52.4,25 me 52.4,75 up

52

Perc.

M. Box

J. Gtr.

J. Gtr.

E. Gtr.

E. Bass

E. Clav.

Accord.

Syn. Voice

Pad 1

Solo

3'28.53"28.73"29.03"29.23"29.5"
53.1, 53.1, 53.2, 53.2, 53.2, 50
when I couldn't reach

3'30.53"30.7"
53.3, 53.3, 75
/You gave

3'31.2"
53.4, 25
me

3'31.7"
53.4, 75
faith

53

Perc.

M. Box

J. Gtr.

E. Gtr.

E. Bass

E. Clav.

Accord.

Syn. Voice

Pad 1

Solo

3'32.53" 32.7"
54.1, 54.1, 75
'coz you

3'33.23" 33.5"
54.2, 54.2, 50
bel ieved

3'35.2"
54.4, 25
/I'm

54

Perc.

M. Box

J. Gtr.

J. Gtr.

E. Gtr.

E. Bass

E. Clav.

Accord.

Syn. Voice

Pad 1

Solo

3'36.0" 55.1,00 ev	3'36.53'36.7" 55.1,355.1,75 ery thing	3'37.23'37.5" 55.2,255.2,50 I am	3'38.53'38.7" 55.3,355.3,75 /Be cause	3'39.2" 55.4,25 you
--------------------------	---	--	---	---------------------------

55

Perc.

M. Box

J. Gtr.

E. Gtr.

E. Bass

E. Clav.

Accord.

Syn. Voice

Pad 1

Solo

3'40.2"
56.1,25
loved

3'40.7"
56.1,75
me

3'42.53'42.7"
56.3, 56.3,75
You were

3'43.2"
56.4,25
my

3'44.0" 57.1,00 Strength	3'44.53'44.7" 57.1,50 when I	3'45.23'45.5" 57.2,25 was weak	3'46.23'46.5" 57.3,25 /You were	3'47.0" 57.4,00 my	3'47.7" 57.4,75 voice
--------------------------------	------------------------------------	--------------------------------------	---------------------------------------	--------------------------	-----------------------------

57

Perc.

M. Box

J. Gtr.

E. Gtr.

E. Bass

E. Clav.

Accord.

Syn. Voice

Pad 1

Solo

3'48.53" 48.73" 49.03" 49.23" 49.5"
58.1, 58.1, 758.2, 068.2, 258.2, 50

3'50.53" 50.7"
58.3, 58.3, 75

3'51.2"
58.4, 25

3'51.7"
58.4, 75

when I couldn't speak

/You were

my

eyes

Musical score for Perc., M. Box, J. Gtr., E. Gtr., E. Bass, E. Clav., Accord., Syn. Voice, Pad 1, and Solo. The score includes lyrics: "when I couldn't speak / You were my eyes".

3'52.53'52.73'53.03'53.23'53.5"
59.1, 59.1, 59.2, 59.2, 59.2, 50

3'54.53'54.7"
59.3, 59.3, 75

3'55.53'55.7"
59.4, 59.4, 75

when I couldn't see / You saw the best

59

Perc.

M. Box

J. Gtr.

J. Gtr.

E. Gtr.

E. Bass

E. Clav.

Accord.

Syn. Voice

Pad 1

Solo

3'56.53" 56.7"
60.1, 60.1, 75
there was

3'57.23" 57.5"
60.2, 60.2, 50
in me

3'58.53" 58.7"
60.3, 60.3, 75
/Lift ed

3'59.2" 59.2"
60.4, 25
me

3'59.7" 59.7"
60.4, 75
up

4'00.54"	00.74"	01.04"	01.24"	01.5"
61.1,50	1.1,75	1.2,30	1.2,35	1.2,50

4'02.54"	02.7"
61.3,50	1.3,75

4'03.2"
61.4,25

4'03.7"
61.4,75

when I couldn't reach / You gave me faith

61

Perc.

M. Box

J. Gtr.

J. Gtr.

E. Gtr.

E. Bass

E. Clav.

Accord.

Syn. Voice

Pad 1

Solo

4'04.54" 04.7"
62.1, 62.1, 75
that you

4'05.24" 05.5"
62.2, 62.2, 50
bel ieved

4'07.2"
62.4, 25
/I'm

4'08.0" 63.1,00 ev	4'08.54'08.7" 63.1,568.1,75 ery thing	4'09.24'09.5" 63.2,253.2,50 I am	4'10.54'10.7" 63.3,568.3,75 /Be cause	4'11.2" 63.4,25 you
--------------------------	---	--	---	---------------------------

63

Perc.

M. Box

J. Gtr.

J. Gtr.

E. Gtr.

E. Bass

E. Clav.

Accord.

Syn. Voice

Pad 1

Solo

4'12.2" 4'12.7"
64.1,25 64.1,75
loved me

4'15.2"
64.4,25
'm

4'16.0" 4'16.56" 4'17.27.5"
65.166 65.050, 65.052, 50
Everything I am

4'19.5"
65.4,50
/Bes

64

Perc.

M. Box

E. Gtr.

E. Bass

E. Piano

E. Clav.

Accord.

Syn. Voice

Pad 1

Solo

4'20.00.7"	4'22.5"	4'23.2"
66.600,75	66.3,50	66.4,25
ausyou	loved	me

66

M. Box

E. Bass

E. Piano

E. Clav.

Accord.

Pad 1

Solo

Bunty Pritchard Jones - Because You Loved me Celine [

Percussion

♩ = 60,999973

5

8

11

14

17

20

23

25

27

V.S.

Percussion

29

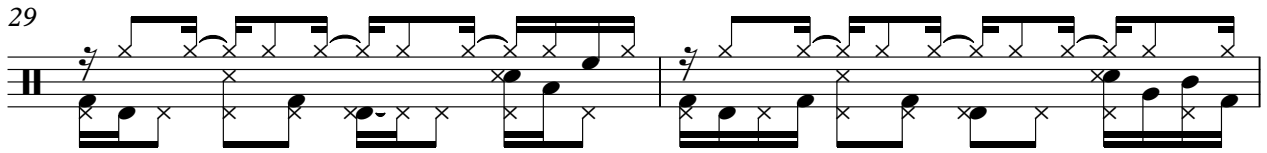

31

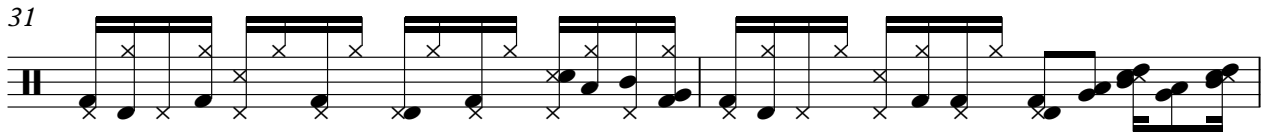

33

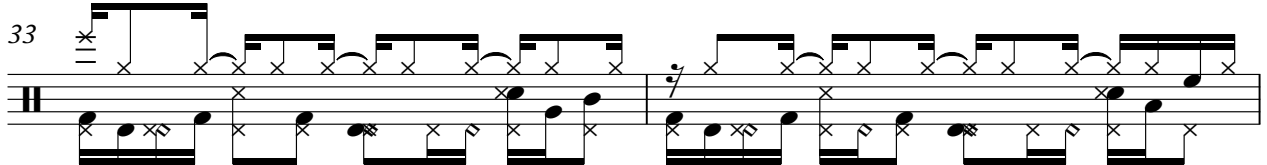

35

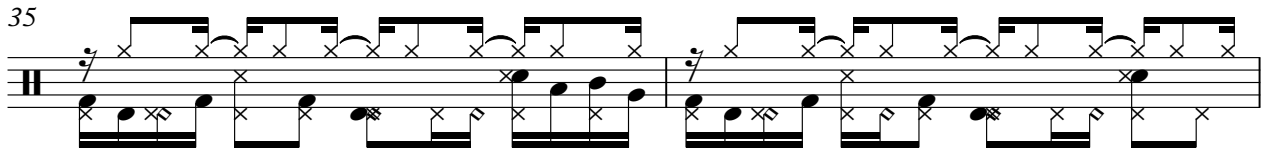

37

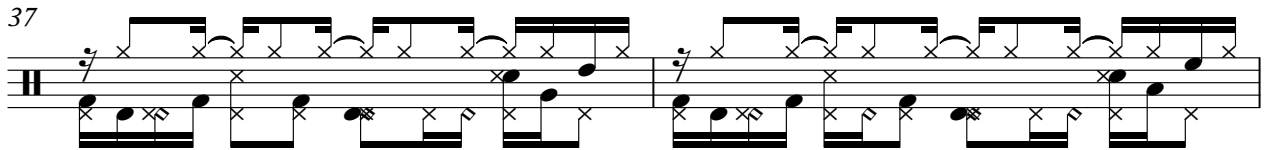

39

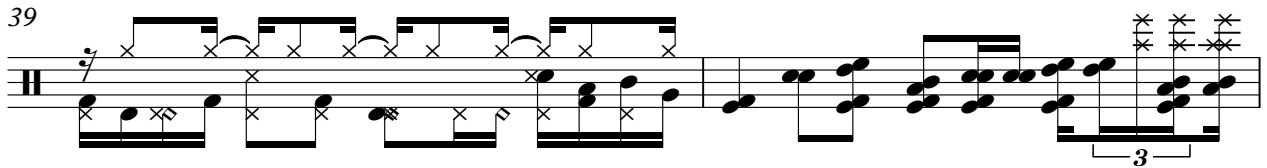

41

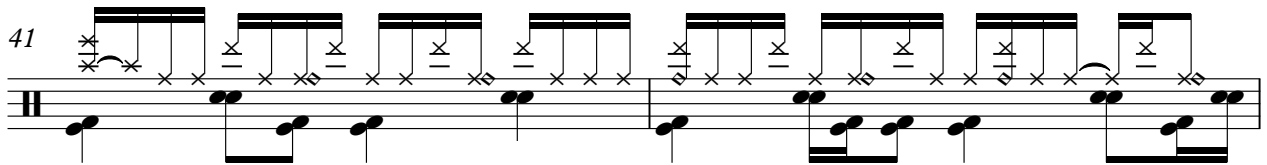

43

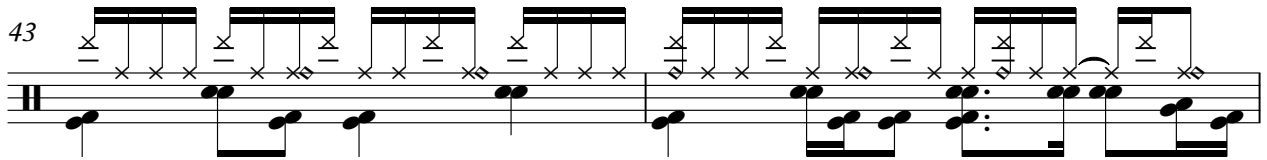

45

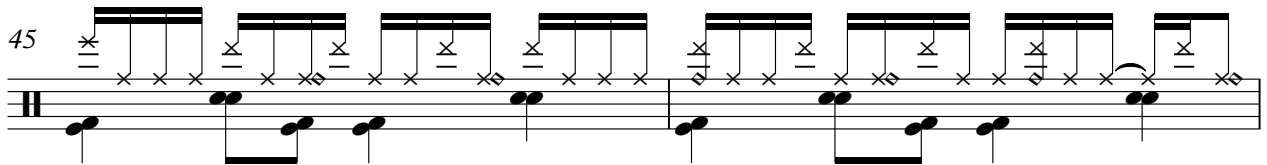

47

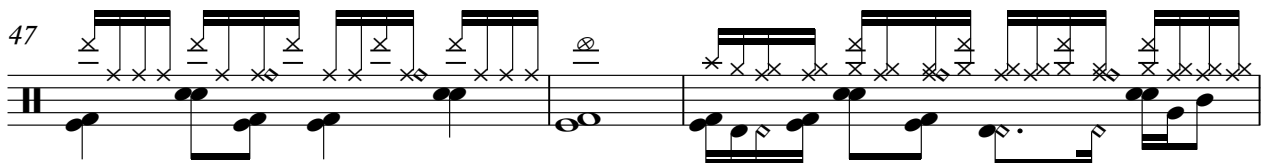

Percussion

3

50

52

54

56

57

59

61

63

64

4

♩ = 60,999973

4

6

9

12

15

18

22

25

28

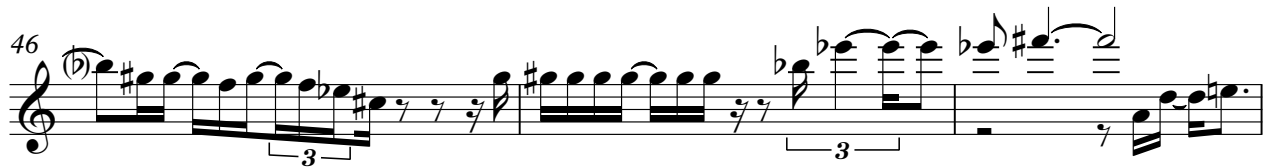

Music Box

61

3

64

66

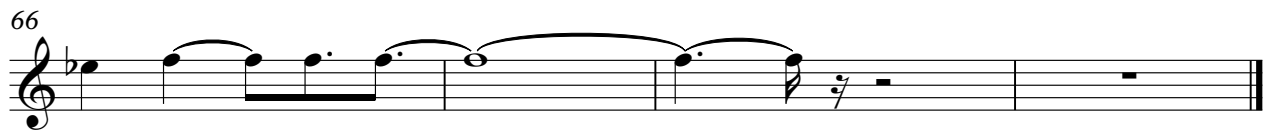

♩ = 60,999973

21

23

25

27

29

32

16

49

51

53

55

V.S.

57

59

61

63

♩ = 60,999973

21

24

26

28

30

32

16

50

53

55

57

V.S.

2

Jazz Guitar

60

62

Bunty Pritchard Jones - Because You Loved me Celine D

7-string Electric Guitar

♩ = 60,999973

11

		16	16	16	16
E					
B					
G					
D					
A					
B					
E					
A					

17

4		4	
T				2 2 2	2 2			2 2 2
A				1 1 1	1 1			3 3 3
B								3 3

24

T	2 2 2	2 2		2 2 2	2 2		1 1 1	1 1
A	1 1 1	1 1		1 1 1	1 1		1 1 1	1 1
B								

28

	.	.	.					
T	2 2 2	2 2		4	2		1	2 2 2
A	1 1 1	1 1		3	1		1	3 3 3
B				4	3		3	1 3 2

32

	6 9 9	
T			2 2 2	2 2 2		2 2 2	2 2 2 2 4 3	3 3
A			1 1 1	1 1 1		3 3 3	3 3 3 3	3 3
B								3 2 2 2 2 2 2 3

36

T	2 2 2	2 2 2		1 1 1	1 1 1	1 1 3 3 1	2	3 3
A	1 1 1	1 1 1						3 3
B				3	1 3			2 3

40

T				2 2 2	2 2		2 2 2	2 2
A				1 1 1	1 1		3 3 3	3 3
B								1 2 1 1 1 1 1

52

T	2 2 2	2 2		3	1 3	3	3 1 3 3 1	2
A	1 1 1	1 1						3 3
B				3				2 3

5-string Fretless Electric Bass Bunty Pritchard Jones - Because You Loved me Celine [

♩ = 60,999973

7

12

18

23

27

31

35

39

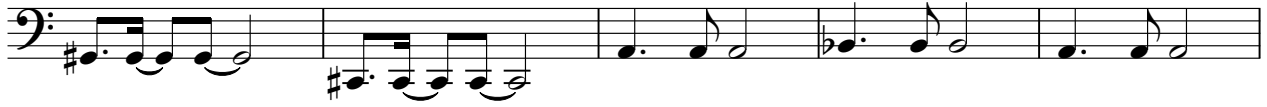

44

V.S.

49

53

57

61

64

♩ = 60,999973

5

8

11

14

17

V.S.

20

23

27

30

33

35

37

39

41

44

47

65

♩ = 60,999973

16

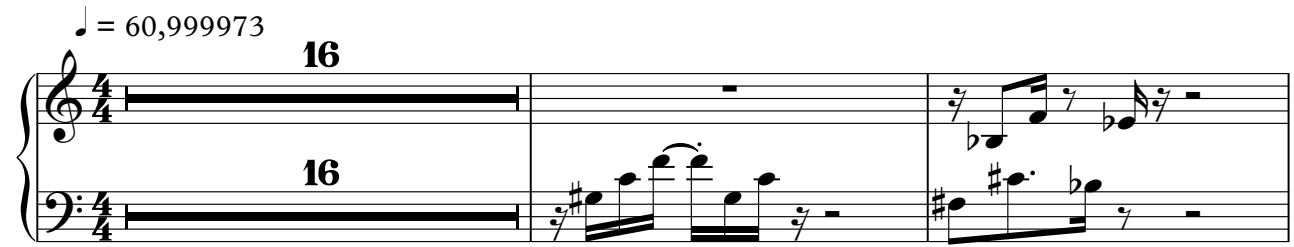

19

21

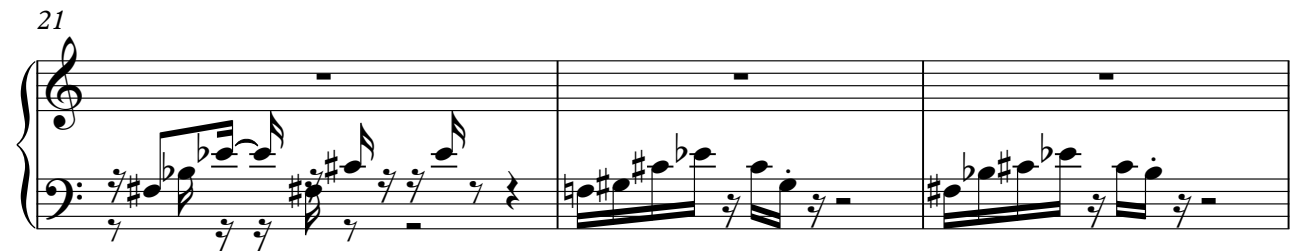

24

27

30

33

36

40

44

46

52

59

63

66

Accordion

Bunty Pritchard Jones - Because You Loved me Celine [

♩ = 60,999973

39

44

50

57

63

♩ = 60,999973

12

17

26

35

42

53

59

62

5

26

29

32

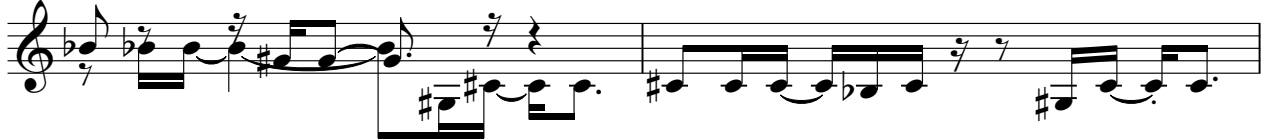

34

36

39

42

45

47

50

52

55

58

61

64

66

Solo

Bunty Pritchard Jones - Because You Loved me Celine [

♩ = 60,999973

15

18

21

19

42

45

47

50

52

54

56

V.S.

59

61

63

65
