

# Bunty Pritchard Jones - H D Schulze

♩ = 107,000130

Drums

Piano

Guitar

Bass

Melody

Brass

♩ = 107,000130

3

Drums

Piano

Guitar

Bass

Melody

5

Drums

Piano

Guitar

Bass

Melody

Brass

7

Drums

Piano

Guitar

Bass

Melody

9

Drums

Piano

Guitar

Bass

Melody

Brass

11

Drums

Piano

Guitar

Bass

Melody

Brass

14

Drums

Piano

Guitar

Bass

Melody

Brass

16

Drums

Piano

Guitar

Bass

Melody

Brass

18

Drums

Piano

Guitar

Bass

Melody

Brass

20

Drums

Piano

Guitar

Bass

Melody

Brass

22

Drums

Piano

Guitar

Bass

Melody

Brass

24

Drums

Piano

Guitar

Bass

Melody

Brass

26

Drums

Piano

Guitar

Bass

Melody

Brass

28

Drums

Piano

Guitar

Bass

Melody

Brass

30

Drums

Piano

Guitar

Bass

Melody

Brass

32

Drums

Piano

Guitar

Bass

Melody

Brass

34

Drums

Piano

Guitar

Bass

Melody

Brass

36

Drums

Piano

Guitar

Bass

Melody

Brass

39

Drums

Piano

Guitar

Bass

Melody

Brass

41

Drums

Piano

Guitar

Bass

Melody

Brass

43

Drums

Piano

Guitar

Bass

Melody

45

Drums

Piano

Guitar

Bass

Melody

Brass

47

Drums

Piano

Guitar

Bass

Melody

49

Drums

Piano

Guitar

Bass

Melody

Brass

52

Drums

Piano

Guitar

Bass

Melody

Brass

55

Drums

Piano

Guitar

Bass

Melody

57

Drums

Piano

Guitar

Bass

Melody

Brass

59

Drums

Piano

Guitar

Bass

Melody

Brass

61

Drums

Piano

Guitar

Bass

Melody

Brass

63

Drums

Piano

Guitar

Bass

Melody

Brass

65

Drums

Piano

Guitar

Bass

Melody

Brass

67

Drums

Piano

Guitar

Bass

Melody

69

Drums

Piano

Guitar

Bass

Melody

Brass

71

Drums

Piano

Guitar

Bass

Melody

73

Drums

Piano

Guitar

Bass

Melody

Brass

75

Drums

Piano

Guitar

Bass

Melody

Brass

78

Drums

Piano

Guitar

Bass

Melody

Brass

80

Drums

Piano

Guitar

Bass

Melody

Brass

82

Drums

Piano

Guitar

Bass

Melody

Brass

84

Drums

Piano

Guitar

Bass

Brass

# Bunty Pritchard Jones - H D Schulze

## Drums

♩ = 107,000130

4/4

4

7

10

13

16

19

22

25

28

V.S.

31

34

37

40

43

46

49

52

55

58

Drums

61

64

67

70

73

76

79

82

Bunty Pritchard Jones - H D Schulze

Piano

♩ = 107,000130

Measures 10-13 of the piano score. The melodic lines in both hands become more prominent, with the right hand featuring some grace notes and the left hand showing more rhythmic variety.

Measures 14-17 of the piano score. The texture remains dense with overlapping chords and moving lines in both hands.

Measures 18-21 of the piano score. The right hand has a more active melodic line, while the left hand continues to support with harmonic accompaniment.

Measures 22-25 of the piano score. The piece concludes with a final cadence in the right hand and a sustained bass note in the left hand.

V.S.

26

30

34

38

41

45

49

53

57

60

63

67

71

75

79

82

Bunty Pritchard Jones - H D Schulze

Guitar

♩ = 107,000130

V.S.

48

53

58

63

68

73

78

82

Bunty Pritchard Jones - H D Schulze

Bass

♩ = 107,000130

V.S.

52

57

62

67

72

77

81

Bunty Pritchard Jones - H D Schulze

Melody

♩ = 107,000130

2

7

13

19

24

29

35

41

V.S.

47

53

59

64

69

75

80

3

Bunty Pritchard Jones - H D Schulze

Brass

♩ = 107,000130

4

2

10

2

2

19

26

2

2

33

40

2

47

2

2

55

3

62

66

2

2

2

Brass

73

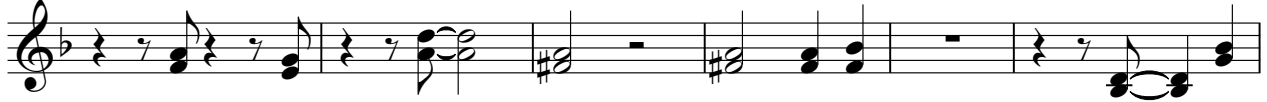

79

83

