

Bunty Pritchard Jones - Halowe

3.2"
2.1,00
Till

♩ = 75,999969

♩ = 75,999969

♩ = 75,999969

4

Vocal Tutor

Drum - Bass

Snare

Closed HH

Cyms

Piano

Elec. Guitar

Bass

Brass

Strings

6

Vocal Tutor

Drum - Bass

Snare

Closed HH

Piano

Elec. Guitar

Bass

Brass

Strings

8

Vocal Tutor

Drum - Bass

Snare

Closed HH

Piano

Elec. Guitar

Bass

Brass

Strings

10

Vocal Tutor

Drum - Bass

Snare

Closed HH

Piano

Elec. Guitar

Bass

Brass

Strings

12

Flute

Vocal Tutor

Drum - Bass

Snare

Closed HH

Cyms

Bells

Piano

Bass

14

Flute

Vocal Tutor

Drum - Bass

Snare

Closed HH

Bells

Piano

Bass

16

Flute

Vocal Tutor

Drum - Bass

Snare

Closed HH

Bells

Piano

Bass

18

Flute

Vocal Tutor

Drum - Bass

Snare

Closed HH

Bells

Piano

Bass

20

Flute

Vocal Tutor

Drum - Bass

Snare

Closed HH

Cyms

Bells

Piano

Bass

Strings

23

Vocal Tutor

Drum - Bass

Snare

Closed HH

Piano

Bass

Strings

25

Vocal Tutor

Drum - Bass

Snare

Closed HH

Piano

Bass

Strings

27

Vocal Tutor

Drum - Bass

Snare

Closed HH

Cyms

Bells

Piano

Elec. Guitar

Bass

Brass

Strings

29

Vocal Tutor

Drum - Bass

Snare

Closed HH

Bells

Piano

Elec. Guitar

Bass

Brass

Strings

31

Vocal Tutor

Drum - Bass

Snare

Closed HH

Bells

Piano

Elec. Guitar

Bass

Brass

Strings

33

Vocal Tutor

Drum - Bass

Snare

Closed HH

Bells

Piano

Elec. Guitar

Bass

Brass

Strings

35

Vocal Tutor

Drum - Bass

Snare

Closed HH

Cyms

Bells

Piano

Elec. Guitar

Bass

Brass

Strings

37

Vocal Tutor

Drum - Bass

Snare

Closed HH

Piano

Bass

Brass

Strings

38

Vocal Tutor

Drum - Bass

Snare

Closed HH

Piano

Bass

Brass

Strings

39

Vocal Tutor

Drum - Bass

Snare

Closed HH

Toms

Piano

Bass

Brass

Strings

41 $\text{♩} = 108,999947$ $\text{♩} = 100,000000$ $\text{♩} = 75,999969$

Vocal Tutor

Drum - Bass

Snare

Cyms

Piano

Bass

Brass

Strings

45

Vocal Tutor

Drum - Bass

Snare

Cyms

Bass

Brass

Strings

47 $\text{♩} = 64,000000$ $\text{♩} = 55,999977$ $\text{♩} = 72,000031$ $\text{♩} = 75,999969$

Drum - Bass

Snare

Cyms

Bass

Brass

Strings

$\text{♩} = 64,000000$ $\text{♩} = 55,999977$ $\text{♩} = 72,000031$ $\text{♩} = 75,999969$

$\text{♩} = 60,000000$
 $\text{♩} = 64,000000$
 $\text{♩} = 55,999977$ $\text{♩} = 72,000031$ $\text{♩} = 75,999969$

Flute

Bunty Pritchard Jones - Halowe

♩ = 75,999969

11

16

21

20

♩ = 108,999947 ♩ = 107,500069 ♩ = 64,0500297 ♩ = 75,999969

4

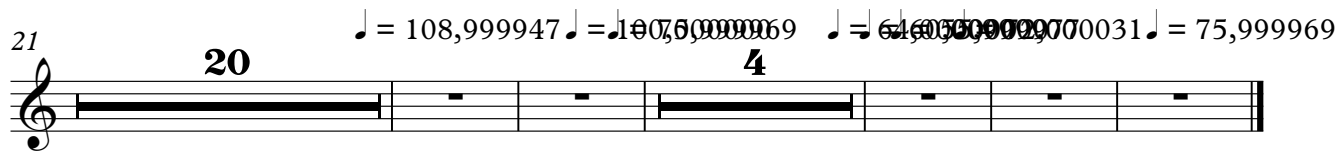

Bunty Pritchard Jones - Halowe

Drum - Bass

♩ = 75,999969

2

7

12

17

22

27

32

37

♩ = 108,999947 ♩ = 100,00000

43 ♩ = 75,999969

♩ = 64,600000 ♩ = 60,000000 ♩ = 72,000000 ♩ = 72,000000 ♩ = 75,999969

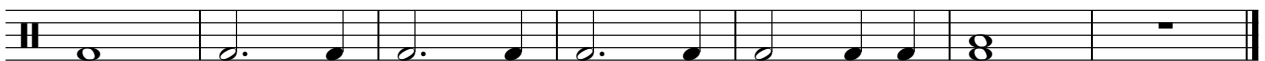

Bunty Pritchard Jones - Halowe

Snare

♩ = 75,999969

8

14

20

26

32

38

♩ = 108,999947 ♩ = 100,000000 ♩ = 75,999969

44

♩ = 64,000000 ♩ = 65,999977 ♩ = 75,999969

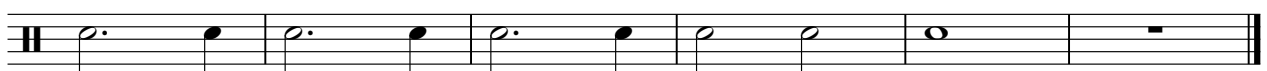

Bunty Pritchard Jones - Halowe

Closed HH

♩ = 75,999969

3

7

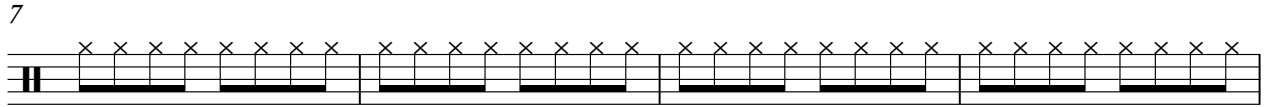

11

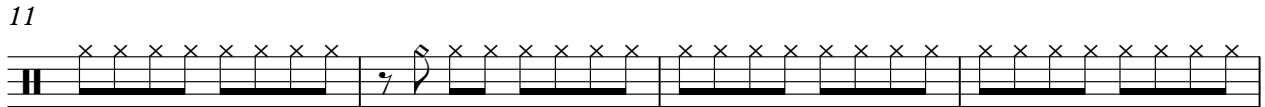

15

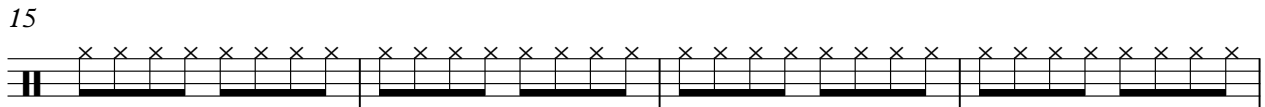

19

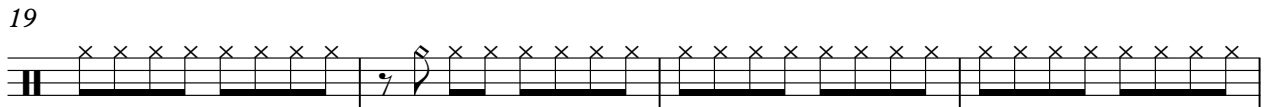

23

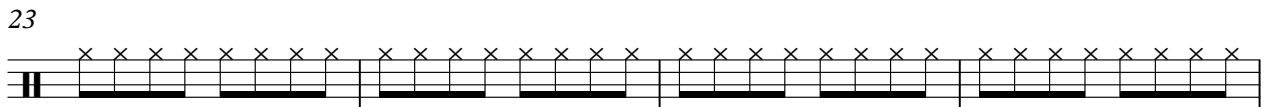

27

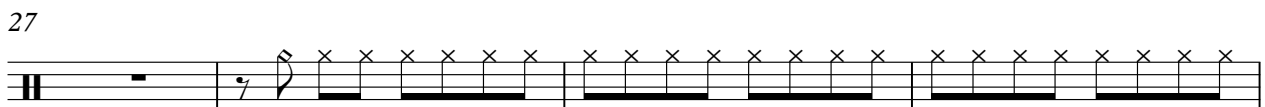

31

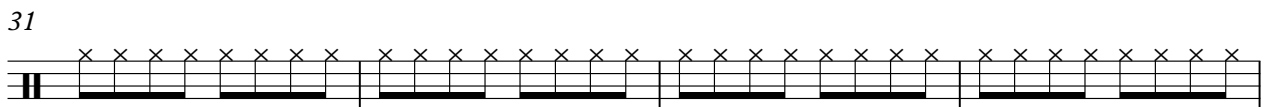

35

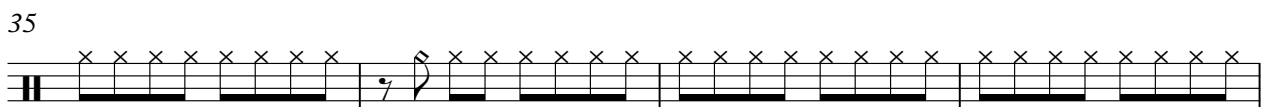

39

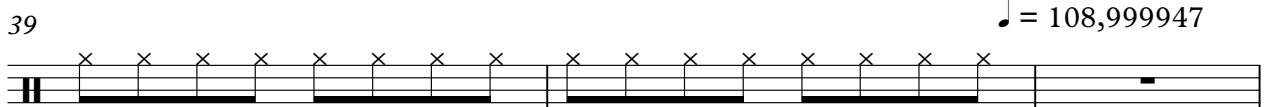

♩ = 108,999947

2

Closed HH

42 ♩ = 100,000000 = 75,999969

♩ = 64,000000 = 5,9999700031 ♩ = 75,999969

4

Bunty Pritchard Jones - Halowe

Cyms

♩ = 75,999969

2 7 7

20

6 7

37

4

♩ = 108,999947 ♩ = 100,000000 ♩ = 75,999969

45

♩ = 64,000000 ♩ = 72,000031 ♩ = 75,999969

Toms

Bunty Pritchard Jones - Halowe

♪ = 75,999969 **39** ♪ = 108,999947

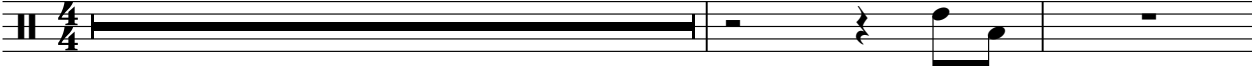

42 ♪ = 100,000000 ♪ = 75,999969 **4** ♪ = 64,000000 ♪ = 75,999969 ♪ = 75,999969

Bunty Pritchard Jones - Halowe

Bells

♩ = 75,999969

11

15

19

7

29

34

5

41

♩ = 108,999947 ♩ = 100,000000 ♩ = 75,999969 ♩ = 64,000000 ♩ = 77 ♩ = 72,000031 ♩ = 75,999969

4

Bunty Pritchard Jones - Halowe

Piano

♩ = 75,999969

V.S.

23

26

30

34

38

41

♩ = 108,999947 ♩ = 100,000000 ♩ = 75,999969 ♩ = 64,000000 ♩ = 77,000000 ♩ = 72,000000 ♩ = 99,999969

4

♩ = 75,999969

3

7

11 16

30

34 5

♩ = 108,999947 ♩ = 100,000000 ♩ = 75,999969 ♩ = 64,000000 ♩ = 77,000000 ♩ = 72,000031 ♩ = 75,999969

41 4

Bunty Pritchard Jones - Halowe

Bass

♩ = 75,999969

7

11

15

20

25

29

33

37

♩ = 108,999947

42 ♩ = 100,000000 ♩ = 75,999969

♩ = 64,000000 ♩ = 72,060000 ♩ = 72,060000 ♩ = 72,060000 ♩ = 72,060000 ♩ = 72,060000 ♩ = 72,060000 ♩ = 72,060000

Bunty Pritchard Jones - Halowe

Brass

♩ = 75,999969

2

8

16

29

36

40

♩ = 108,999947 ♩ = 100,000000 ♩ = 75,999969

45

♩ = 64,000000 ♩ = 55,999977 ♩ = 72,000000 ♩ = 75,999969

Bunty Pritchard Jones - Halowe

Strings

♩ = 75,999969

2

7

8

20

26

32

37

39

♩ = 108,999947 ♩ = 100,000000 ♩ = 75,999969

44

♩ = 64,000000 ♩ = 72,000031 ♩ = 75,999969