

Bunty Pritchard Jones - I Have Dreamed

0.0"
1.1,00
I Have Dreamed

♩ = 104,999924

Drums (BB) $\text{H} \frac{4}{4}$

Piano (BB) $\frac{4}{4}$

Bass (BB) $\frac{4}{4}$

celeste $\frac{4}{4}$

Guitar (BB) $\frac{4}{4}$

Strings (BB) $\frac{4}{4}$

Voice 1 (Melody) $\frac{4}{4}$

Voice 2 (Harmony) $\frac{4}{4}$

Voice 3 (Harmony) $\frac{4}{4}$

Voice 4 (Harmony) $\frac{4}{4}$

Melody Doubled #1 $\frac{4}{4}$

Voice 1 Doubled $\frac{4}{4}$

♩ = 104,999924

3

Drums (BB)

Piano (BB)

Bass (BB)

celeste

Guitar (BB)

Strings (BB)

5

Drums (BB)

Piano (BB)

Bass (BB)

celeste

Guitar (BB)

Strings (BB)

7

Drums (BB)

Piano (BB)

Bass (BB)

Guitar (BB)

Strings (BB)

Voice 1 (Melody)

Voice 2 (Harmony)

Voice 3 (Harmony)

Voice 4 (Harmony)

Melody Doubled #1

Voice 1 Doubled

9

The musical score consists of the following parts:

- Drums (BB):** Features a complex rhythmic pattern with various note values and rests.

11

Drums (BB)

Piano (BB)

Bass (BB)

Guitar (BB)

Strings (BB)

Voice 1 (Melody)

Voice 2 (Harmony)

Voice 3 (Harmony)

Voice 4 (Harmony)

Melody Doubled #1

Voice 1 Doubled

13

- Drums (BB)**: A drum set part with various rhythmic patterns, including eighth and sixteenth notes.
- Piano (BB)**: A grand piano part with a complex melodic line in the right hand and a bass line in the left hand.
- Bass (BB)**: A bass line with a steady, melodic progression.
- Guitar (BB)**: A guitar part consisting of sustained chords.
- Strings (BB)**: A string section part with sustained chords.

- Voice 1 (Melody)**: The lead vocal line.
- Voice 2 (Harmony)**: A harmony line.
- Voice 3 (Harmony)**: A harmony line.
- Voice 4 (Harmony)**: A harmony line.
- Melody Doubled #1**: A doubled melody line.
- Voice 1 Doubled**: A doubled lead vocal line.

15

17

19

21

23

Drums (BB)

Piano (BB)

Bass (BB)

Guitar (BB)

Strings (BB)

Voice 1 (Melody)

Voice 2 (Harmony)

Voice 3 (Harmony)

Voice 4 (Harmony)

Melody Doubled #1

Voice 1 Doubled

25

The musical score consists of the following parts:

- Drums (BB):** Features a complex rhythmic pattern with various note values and rests.

27

- Drums (BB):** Features a complex rhythmic pattern with various note values and rests.

29

The musical score consists of the following parts:

- Drums (BB):** Features a complex rhythmic pattern with various note values and rests.
- Piano (BB):** Includes both treble and bass clefs, showing harmonic accompaniment with chords and melodic lines.

31

Drums (BB)

Piano (BB)

Bass (BB)

Guitar (BB)

Strings (BB)

Voice 1 (Melody)

Voice 2 (Harmony)

Voice 3 (Harmony)

Voice 4 (Harmony)

Melody Doubled #1

Voice 1 Doubled

33

The musical score consists of the following parts:

35

Drums (BB)

Piano (BB)

Bass (BB)

Guitar (BB)

Strings (BB)

Voice 1 (Melody)

Voice 2 (Harmony)

Voice 3 (Harmony)

Voice 4 (Harmony)

Melody Doubled #1

Voice 1 Doubled

37

The musical score consists of the following parts:

39

The musical score consists of the following parts:

41

- Piano (BB):** Shows a melodic line in the right hand and a bass line in the left hand, both in a key with two flats.
- Bass (BB):** Provides a low-frequency accompaniment with a few notes and rests.

43

Drums (BB)

Piano (BB)

Bass (BB)

celeste

Guitar (BB)

Strings (BB)

45

Drums (BB)

Piano (BB)

Bass (BB)

celeste

Guitar (BB)

Strings (BB)

47

Drums (BB)

Piano (BB)

Bass (BB)

celeste

Guitar (BB)

Strings (BB)

48

Drums (BB)

Piano (BB)

Bass (BB)

celeste

Guitar (BB)

Strings (BB)

50

Drums (BB)

Piano (BB)

Bass (BB)

celeste

Guitar (BB)

Strings (BB)

52

Drums (BB)

Piano (BB)

Bass (BB)

celeste

Guitar (BB)

Strings (BB)

 - **Drums (BB)**: Shows a rhythmic pattern with 'x' marks indicating hits on a snare or similar drum.
 - **Piano (BB)**: Features a complex accompaniment with multiple voices in both treble and bass clefs, including chords and melodic lines.
 - **Bass (BB)**: Provides a low-frequency accompaniment with a few notes and a long sustain.
 - **celeste**: Plays a melodic line with a light, ethereal quality.
 - **Guitar (BB)**: Shows a series of chords and a melodic line.
 - **Strings (BB)**: Provides a harmonic and melodic accompaniment for the strings.

54

Drums (BB)

Piano (BB)

Bass (BB)

celeste

Guitar (BB)

Strings (BB)

56

Drums (BB)

Piano (BB)

Bass (BB)

celeste

Guitar (BB)

Strings (BB)

58

Drums (BB)

Piano (BB)

Bass (BB)

celeste

Guitar (BB)

Strings (BB)

Voice 1 (Melody)

Voice 2 (Harmony)

Voice 3 (Harmony)

Voice 4 (Harmony)

Melody Doubled #1

Voice 1 Doubled

60

Drums (BB)

Piano (BB)

Bass (BB)

Guitar (BB)

Strings (BB)

Voice 1 (Melody)

Voice 2 (Harmony)

Voice 3 (Harmony)

Voice 4 (Harmony)

Melody Doubled #1

Voice 1 Doubled

62

Drums (BB)

Piano (BB)

Bass (BB)

Guitar (BB)

Strings (BB)

Voice 1 (Melody)

Voice 2 (Harmony)

Voice 3 (Harmony)

Voice 4 (Harmony)

Melody Doubled #1

Voice 1 Doubled

64

The musical score consists of the following parts:

- Drums (BB):** Features a complex rhythmic pattern with various note values and rests.
- Piano (BB):** Includes both treble and bass clefs, showing a melodic line in the treble and a supporting bass line.

66

- Drums (BB):** Features a complex rhythmic pattern with various drum sounds and accents.
- Piano (BB):** Shows a melodic line in the right hand and a bass line in the left hand, with some chords and grace notes.
- Bass (BB):** Provides a steady bass line with some melodic movement.
- Guitar (BB):** Shows a melodic line in the upper register and a bass line in the lower register.
- Strings (BB):** Features a melodic line with some grace notes and a bass line.
- Voice 1 (Melody):** Carries the main melodic line.
- Voice 2 (Harmony):** Provides harmonic support to the melody.
- Voice 3 (Harmony):** Provides harmonic support to the melody.
- Voice 4 (Harmony):** Provides harmonic support to the melody.
- Melody Doubled #1:** A second instance of the main melody.
- Voice 1 Doubled:** A second instance of the main melody.

68

- Drums (BB):** Features a complex rhythmic pattern with various note values and rests.
- Bass (BB):** Provides a low-frequency melodic line.
- Voice 1 (Melody):** The lead vocal line, featuring a melodic phrase with triplet markings.
- Voice 2 (Harmony):** A vocal line providing harmonic support to the melody.
- Voice 3 (Harmony):** A vocal line providing harmonic support to the melody.
- Voice 4 (Harmony):** A vocal line providing harmonic support to the melody.
- Melody Doubled #1:** A vocal line that doubles the melody.
- Voice 1 Doubled:** A vocal line that doubles the melody.

70

- Drums (BB):** Features a complex rhythmic pattern with various drum sounds indicated by 'x' marks and asterisks.

72

The musical score consists of the following parts:

- Drums (BB):** Features a complex rhythmic pattern with various note values and rests.
- Piano (BB):** Includes both treble and bass clefs, showing a melodic line in the treble and a more rhythmic accompaniment in the bass.

74

Drums (BB)

Piano (BB)

Bass (BB)

Guitar (BB)

brass

Strings (BB)

Voice 1 (Melody)

Voice 2 (Harmony)

Voice 3 (Harmony)

Voice 4 (Harmony)

Melody Doubled #1

Voice 1 Doubled

76

The musical score consists of the following parts:

- Drums (BB):** Features a complex rhythmic pattern with various note values and rests.

78

Drums (BB)

Piano (BB)

Bass (BB)

Guitar (BB)

Strings (BB)

79

Drums (BB)

Piano (BB)

Bass (BB)

Guitar (BB)

Strings (BB)

80

Drums (BB)

Piano (BB)

Bass (BB)

Guitar (BB)

Strings (BB)

Drums (BB)

Bunty Pritchard Jones - I Have Dreamed

♩ = 104,999924

5

9

12

16

20

24

28

31

35

V.S.

Drums (BB)

38

41

44

47

50

53

57

61

64

67

Drums (BB)

71

74

78

80

Piano (BB)

Bunty Pritchard Jones - I Have Dreamed

♩ = 104,999924

V.S.

21

24

28

31

35

39

42

45

48

51

55

58

V.S.

61

64

67

71

75

78

80

80	Whole note chord: Bb, D, F, Ab	Half note: Bb
81	Whole note chord: Bb, D, F, Ab	Half note: Bb
82	Whole note chord: Bb, D, F, Ab	Whole note: Bb

Bunty Pritchard Jones - I Have Dreamed

Bass (BB)

♩ = 104,999924

2

8

14

20

26

31

38

44

50

56

V.S.

2

Bass (BB)

62

68

74

78

Bunty Pritchard Jones - I Have Dreamed

celeste

♩ = 104,999924

37

43

3

48

3

53

3

56

24

Bunty Pritchard Jones - I Have Dreamed

brass

♩ = 104,999924

65

69

72

9

brass

Bunty Pritchard Jones - I Have Dreamed

♩ = 104,999924

65

69

72

9

Bunty Pritchard Jones - I Have Dreamed

Guitar (BB)

♩ = 104,999924

2

10

19

28

37

45

54

62

71

77

Bunty Pritchard Jones - I Have Dreamed

brass

♩ = 104,999924

65

69

72

Bunty Pritchard Jones - I Have Dreamed

Strings (BB)

♩ = 104,999924

2

6

11

15

19

23

26

30

34

38

V.S.

Strings (BB)

43

46

48

52

55

58

61

64

67

71

75

Strings (BB)

3

79

Bunty Pritchard Jones - I Have Dreamed

Voice 1 (Melody)

♩ = 104,999924

6

11

16

22

28

34

39

17

2

Voice 1 (Melody)

59

65

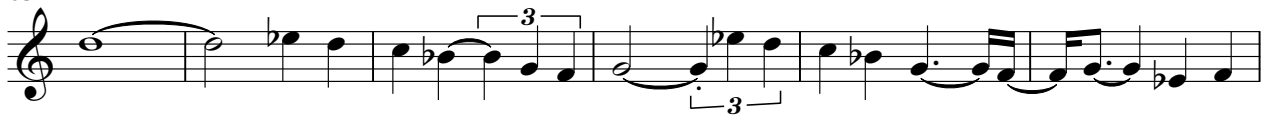

71

75

5

Bunty Pritchard Jones - I Have Dreamed

Voice 2 (Harmony)

♩ = 104,999924

6

11

16

22

28

34

40

17

59

2

Voice 2 (Harmony)

63

69

74

Bunty Pritchard Jones - I Have Dreamed

Voice 3 (Harmony)

♩ = 104,999924

6

11

16

22

27

33

38

17

2

Voice 3 (Harmony)

59

64

70

75

5

Bunty Pritchard Jones - I Have Dreamed

Voice 4 (Harmony)

♩ = 104,999924

6

11

16

22

28

34

39

17

59

64

69

74

Bunty Pritchard Jones - I Have Dreamed

Melody Doubled #1

♩ = 104,999924

6

11

16

22

28

34

39

17

2

Melody Doubled #1

59

64

70

75

5

Bunty Pritchard Jones - I Have Dreamed

Voice 1 Doubled

♩ = 104,999924

6

11

16

22

28

34

39

17

2

Voice 1 Doubled

59

64

70

75
