

Nelly Furtado - Well well

0.0"
1.1,00

♩ = 79,199974

Copyright © 2003 by Povilas

4

Voice-2

Trpt's

break

eff 2

Bass

Piano

12.1"
5.1,00
well

This musical score is for a 7-piece band and is marked with a '9' at the top left, indicating the start of a new section. The instruments and their parts are as follows:

10

Voice-2

Voice

Drums

Percus.

break

eff 2

Bass

Piano

11

Voice-2

Voice

Drums

Percus.

eff 2

Bass

Piano

13

Voice-2

Voice

Trombones

Drums

eff 2

Bass

Piano

Strings

39.4"
14.1,00
priedainis

14

15

Voice-2

Voice

Drums

Percus.

break

eff 2

Git

Bass

Piano

pad.

Ritm Guitar

51.6"
18.1,00
2a

20

Voice-2

Voice

Drums

Percus.

eff 2

Bass

Piano

Ritm Guit

21

21

Voice-2

Voice

Drums

Percus.

eff 2

Bass

Piano

Ritm Guitar

Detailed description of the musical score: The score is for page 21 of a piece. It consists of eight staves. The top two staves are for vocalists, labeled 'Voice-2' and 'Voice'. The 'Voice-2' part has a melodic line with eighth notes and rests. The 'Voice' part has a similar melodic line but includes some chords and a key signature change to one sharp (F#) in the latter half. The 'Drums' staff shows a pattern of eighth notes with triplet markings. The 'Percus.' staff has a series of 'x' marks representing hits, with a triplet of three hits at the end. The 'eff 2' staff has a melodic line with a triplet of eighth notes and a key signature change to one flat (Bb) in the latter half. The 'Bass' staff has a simple line with eighth notes and rests. The 'Piano' staff has a complex accompaniment with eighth notes and chords. The 'Ritm Guitar' staff has a rhythmic accompaniment with eighth notes and chords.

22

Voice

Drums

Percus.

eff 2

Bass

Piano

Ritm Guit

This musical score is for page 22 and includes the following parts:

23

Voice

Drums

Percus.

eff 2

Bass

Piano

Ritm Guit

This musical score is for page 23 and includes the following parts:

25

Voice-2

Voice

Drums

Percus.

eff 2

Bass

Piano

Ritm Guit

1. **Voice-2**: A single whole rest on a high note.
2. **Voice**: A melodic line starting with a quarter rest, followed by eighth and quarter notes, and ending with a triplet of eighth notes.
3. **Drums**: A rhythmic pattern with a triplet of eighth notes and quarter notes.
4. **Percus.**: A series of 'x' marks on a staff, with a triplet of eighth notes at the end.

26

Voice-2

Voice

Trombones

Drums

eff 2

Bass

Piano

Strings

Ritm Guitar

Detailed description of the musical score: The score is for page 26 and consists of ten staves.
1. **Voice-2**: Treble clef, starts with a quarter note on G4, followed by quarter notes on A4, B4, and C5, ending with a quarter rest.
2. **Voice**: Treble clef, starts with a quarter rest, followed by quarter notes on G3, A3, and B3, ending with a quarter rest.
3. **Trombones**: Bass clef, contains a whole note on G2.
4. **Drums**: Drum notation, starts with a quarter note on the snare, followed by a quarter rest, and then a quarter note on the snare.
5. **eff 2**: Treble clef, contains a sixteenth-note triplet ascending from G4 to C5, followed by a quarter rest.
6. **Bass**: Bass clef, starts with a dotted quarter note on G2, followed by quarter notes on A2, B2, and C3, ending with a quarter note on D3.
7. **Piano**: Treble and bass clefs, contains a whole note chord in the treble and a whole note on G2 in the bass.
8. **Strings**: Bass clef, contains a sixteenth-note triplet ascending from G2 to C3, followed by a quarter rest.
9. **Ritm Guitar**: Treble clef, starts with a quarter note on G3, followed by a quarter rest, and then a quarter note on G3.

1'18.9"
27.1.00
Pr.2

27

28

Voice-2

Voice

Drums

Percus.

break

eff 2

Git

Bass

Piano

pad.

Ritm Guit

30

Voice-2

Voice

Drums

Percus.

break

eff 2

Git

Bass

Piano

pad.

Ritm Guitar

31

34

Voice-2

Voice

Trpt's

Drums

Percus.

eff 2

Git

Bass

Piano

pad.

Ritm Guitar

Detailed description of the musical score: The score is for page 34 and consists of ten staves. The top two staves are for vocal parts: 'Voice-2' and 'Voice'. The 'Voice-2' staff has a treble clef and contains a few notes with slurs. The 'Voice' staff has a treble clef and contains a few notes with slurs. The 'Trpt's' staff has a treble clef and contains a rhythmic pattern of eighth notes with a triplet of eighth notes. The 'Drums' staff has a drum clef and contains a rhythmic pattern of eighth notes with a triplet of eighth notes. The 'Percus.' staff has a drum clef and contains a rhythmic pattern of eighth notes with a triplet of eighth notes. The 'eff 2' staff has a treble clef and contains a few notes with slurs. The 'Git' staff has a treble clef and contains a few notes with slurs and a triplet of eighth notes. The 'Bass' staff has a bass clef and contains a few notes with slurs. The 'Piano' staff has a treble clef and contains a few notes with slurs and a triplet of eighth notes. The 'pad.' staff has a treble clef and contains a few notes with slurs. The 'Ritm Guitar' staff has a treble clef and contains a rhythmic pattern of eighth notes with a triplet of eighth notes.

1'43.2"
35.1,00
35

35

Voice-2

Trpt's

Drums

Percus.

eff 2

Git

Bass

Piano

pad.

Ritm Guitar

3

6

3

3

- pad.:** Features a sustained chord in the left hand.

1'49.3"
37.1,00
35

- eff 2:** An electric guitar part with a melodic line, including a sharp sign and various accidentals.
- Git:** An acoustic guitar part with a simple melodic line, including a 7th fret marker.
- Piano:** A piano accompaniment part with block chords and some sustained notes.
- pad.:** A pad instrument part with a few chords.

38

- **Voice-2**: Treble clef, starts with a quarter note, followed by a half note with a slur, and ends with a quarter note.
- **Voice**: Treble clef, contains rests and quarter notes with slurs.
- **Trpt's**: Treble clef, contains chords with slurs.
- **Drums**: Drum notation with a snare drum, featuring a triplet of eighth notes.
- **Percus.**: Percussion notation with 'x' marks, featuring a triplet of eighth notes and a sixteenth note.
- **eff 2**: Treble clef, contains chords with slurs and a triplet of eighth notes.
- **Git**: Treble clef, contains a triplet of eighth notes.
- **pad.**: Treble clef, contains a sustained chord.
- **Ritm Guitar**: Treble clef, contains a rhythmic pattern of eighth notes.

1'55.4"
39.1,00
35

- Drums:** Shows a complex drum pattern with various note values and rests.
- Bass:** Plays a single note with a long sustain.
- Piano:** Plays a melodic line with slurs and ties.
- pad.:** Plays a sustained chord.

40

Voice-2

Voice

Trpt's

Drums

Percus.

eff 2

Git

Bass

Piano

pad.

Ritm Guitar

Detailed description of the musical score: The score is for measures 40-43. It features ten staves. Voice-2 (treble clef) has a melodic line with eighth notes and rests. Voice (treble clef) has a rhythmic accompaniment with eighth notes and rests. Trpt's (treble clef) play a rhythmic pattern of eighth notes in pairs. Drums (percussion clef) have a pattern of quarter and eighth notes, including a triplet of eighth notes in measure 42. Percus. (percussion clef) has a pattern of eighth notes with 'x' marks above, including a triplet of eighth notes in measure 41 and a sixteenth-note triplet in measure 42. eff 2 (treble clef) has a melodic line with eighth notes and rests, including triplets in measures 41 and 42. Git (treble clef) has a melodic line with eighth notes and rests, including a triplet in measure 41. Bass (bass clef) has a simple bass line with quarter notes. Piano (treble clef) has a melodic line with eighth notes and rests, including a triplet in measure 41. pad. (treble clef) has a sustained chord. Ritm Guitar (treble clef) has a rhythmic accompaniment with eighth notes and rests.

41

Voice-2

Trpt's

Drums

Percus.

eff 2

Git

Bass

Piano

pad.

Ritm Guitar

42

Voice-2

Trpt's

Drums

Percus.

eff 2

Git

Bass

Piano

Rev Cymb.

pad.

Ritm Guit

Eff

3

3

44

Voice

Percus.

eff 2

Git

Bass

Piano

Rev Cymb.

Eff

46

Voice

break

3

Git

3

Bass

Piano

48

Voice-2

Voice

breack

3

3

Git

Bass

Piano

Strings

6

6

2'25.8"
49.1,00
Pr.

49

50

The musical score is arranged in a system with the following parts from top to bottom:

51

51

Voice-2

Voice

Drums

Percus.

Git

Bass

Piano

Ritm Guitar

52

Voice-2

Voice

Trombones

Drums

Percus.

Git

Bass

Piano

Strings

Ritm Guit

Detailed description of the musical score: The score is for page 49, starting at measure 52. It consists of ten staves.
1. **Voice-2**: Treble clef, starts with a dotted quarter note, followed by a quarter note, and a quarter rest.
2. **Voice**: Treble clef, starts with a quarter note, followed by a quarter rest, and a quarter note.
3. **Trombones**: Bass clef, starts with a whole note.
4. **Drums**: Drum notation, starts with a quarter note, followed by a quarter note, and a triplet of eighth notes.
5. **Percus.**: Drum notation, starts with a quarter note, followed by a quarter note, and a triplet of eighth notes.
6. **Git**: Treble clef, starts with a quarter note, followed by a quarter note, and a triplet of eighth notes.
7. **Bass**: Bass clef, starts with a quarter note, followed by a quarter note.
8. **Piano**: Treble and Bass clefs, starts with a quarter note, followed by a quarter note, and a quarter note.
9. **Strings**: Bass clef, starts with a sixteenth note, followed by a sixteenth note, and a sixteenth note.
10. **Ritm Guit**: Treble clef, starts with a quarter note, followed by a quarter note, and a quarter note.

53

54

55

56

Voice-2

Voice

Drums

Percus.

breack

Git

Bass

Piano

Ritm Guit

57

Voice-2

Voice

Drums

Percus.

Git

Bass

Piano

Ritm Guitar

58

The musical score is arranged in a system with the following parts from top to bottom:

59

Voice-2

Voice

Drums

Percus.

Git

Bass

Piano

Ritm Guitar

60

Voice-2

Voice

Trpt's

Drums

Percus.

Git

Bass

Piano

Ritm Guit

Nelly Furtado - Well well

Voice-2

♩ = 79,199974

2

2

12

16

20

3

27

29

31

34

38

41

5

Copyright © 2003 by Povilas

Nelly Furtado - Well well

Voice

♩ = 79,199974

6

8

11

14

16

18

20

22

24

Copyright © 2003 by Povilas

V.S.

27

29

31

33

36

40

46

48

50

53

55

Trpt's

Nelly Furtado - Well well

♩ = 79,199974

2

7 26

35

37

39

41

42 18

Copyright © 2003 by Povilas

Trombones

Nelly Furtado - Well well

♪ = 79,199974

12 11

This block contains the first system of musical notation for Trombones. It features a bass clef and a 4/4 time signature. Above the staff, there is a tempo marking '♪ = 79,199974'. The system consists of five measures. The first measure is a whole rest, with the number '12' above it. The second measure contains a half note. The third measure contains a quarter note. The fourth measure is a whole rest, with the number '11' above it. The fifth measure contains a half note.

27

9 16 8

This block contains the second system of musical notation for Trombones. It features a bass clef and a 4/4 time signature. The system consists of five measures. The first measure is a whole rest, with the number '9' above it. The second measure is a whole rest, with the number '16' above it. The third measure contains a half note. The fourth measure contains a quarter note. The fifth measure is a whole rest, with the number '8' above it. The system ends with a double bar line.

Copyright © 2003 by Povilas

Nelly Furtado - Well well

Drums

♩ = 79,199974

4

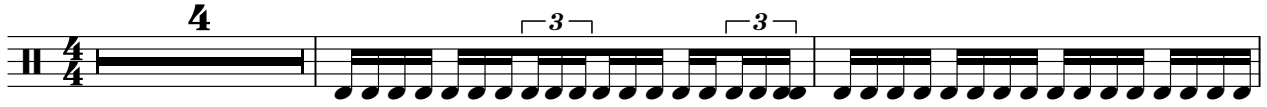

7

9

12

15

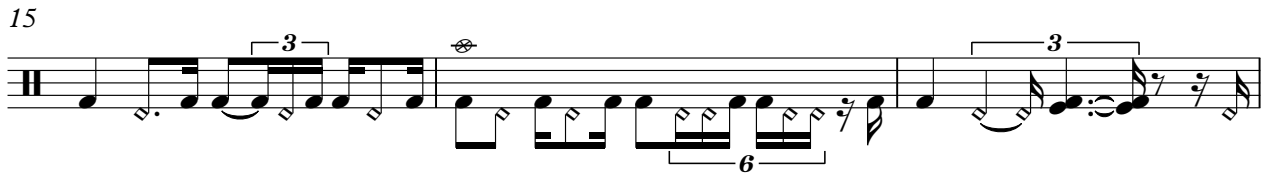

18

21

24

27

30

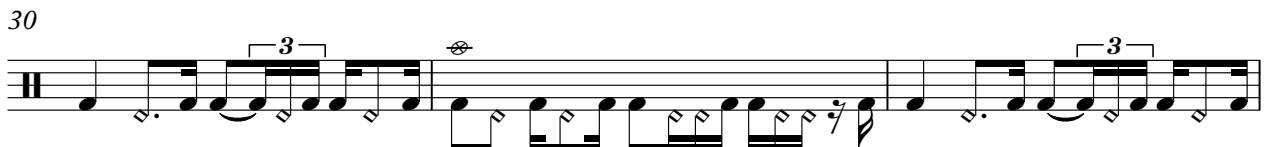

Copyright © 2003 by Poylas

V.S.

33

36

39

42

51

54

57

59

Percus.

27

29

31

33

35

37

39

41

46

51

53

55

57

59

breack

Nelly Furtado - Well well

♩ = 79,199974

4 3 5 3

11 4 3 8

28 3 3 3 3

36 10 3 3

50 3 3 3

56 3 3 3

Copyright © 2003 by Povilas

eff 2

Nelly Furtado - Well well

♩ = 79,199974

3

5

7

9

11

14

17

20

23

Copyright © 2003 by Povilas

V.S.

Nelly Furtado - Well well

Git

♩ = 79,199974

13

16

27

30

32

36

40

Copyright © 2003 by Povilas

2

Git

45

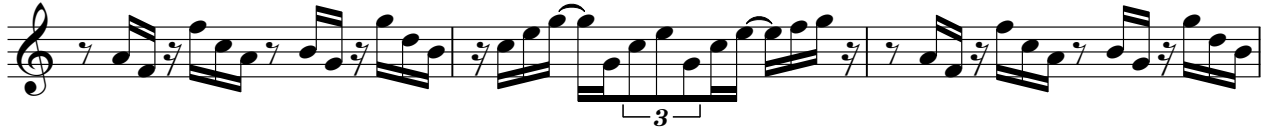

48

51

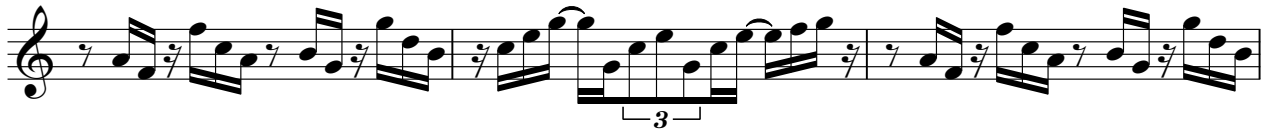

54

57

59

Nelly Furtado - Well well

Bass

♩ = 79,199974

9

14

19

24

28

32

36

3

2

Bass

39

46

52

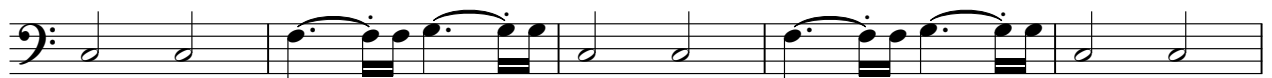

57

Nelly Furtado - Well well

Piano

♩ = 79,199974

4

6

8

10

12

Copyright © 2003 by Povilas

V.S.

15

18

20

22

24

27

30

33

35

38

41

45

47

49

52

55

58

Rev Cymb.

Nelly Furtado - Well well

♩ = 79,199974

7 26

36

6

45

16

Copyright © 2003 by Povilas

Nelly Furtado - Well well

Strings

♩ = 79,199974

12

6 6 6 6

14

11

26

6 6 6 6

28

8 12

6 6

49

2

6 6 6 6

53

8

Copyright © 2003 by Povilas

Nelly Furtado - Well well

Ritm Guit

♩ = 79,199974

13

16

19

21

23

25

28

30

32

34

36

38

40

42

6

50

52

54

56

58

59

