

Bunty Pritchard Jones - Me And My Shadow

0.0"
1.1,00
Me And My Shadow
♩ = 80,000000

13 ♩ = 100,000000

Alto Sax.
Perc.
A. Bass
A.
A.
A.
Pad 5
Solo

♩ = 100,000000

17

Alto Sax.
Perc.
A. Bass
A.
A.
A.
Pad 5
Solo

21

Alto Sax.
Perc.
A. Bass
A.
A.
A.
Pad 5
Solo

25

Alto Sax.
Perc.
A. Bass
A.
A.
A.
Pad 5
Solo

29

Alto Sax.

Perc.

A. Bass

A.

A.

A.

Pad 5

Solo

33

Alto Sax.

Perc.

A. Bass

A.

A.

A.

Pad 5

Solo

37

Alto Sax.
Perc.
A. Bass
A.
A.
A.
Pad 5
Solo

41

Alto Sax.
Perc.
A. Bass
A.
A.
A.
Pad 5
Solo

45 Perc. A. Bass A. A. A. Pad 5 Solo

49 Alto Sax. Perc. A. Bass Vla. Solo

53 Alto Sax. Perc. A. Bass Vla. Solo

57

Alto Sax.

Perc.

A. Bass

Vla.

Solo

61

Alto Sax.

Perc.

A. Bass

Vla.

Solo

65

Alto Sax.

Perc.

A. Bass

Vla.

Solo

69

Alto Sax.

Perc.

A. Bass

Vla.

Solo

72

Alto Sax.

Perc.

A. Bass

Vla.

Solo

76

Alto Sax.

Perc.

A. Bass

Vla.

Solo

80

Alto Sax.

Perc.

W.B.

A. Bass

Vla.

Solo

83

W.B.

Bunty Pritchard Jones - Me And My Shadow

Alto Saxophone

♩ = 80,000000 ♩ = 100,000000

2 4 2

14

3

20

26

32

39

4

49

57

62

3 3

68

V.S.

2

Alto Saxophone

73

77

Bunty Pritchard Jones - Me And My Shadow

Percussion

♩ = 80,000000 ♩ = 100,000000

12

16

20

24

28

32

36

40

44

48 **6** **3**

V.S.

Percussion

52

56

60

64

68

72

76

80

Wood Blocks

Bunty Pritchard Jones - Me And My Shadow

♩ = 80,000000

7

13 ♩ = 100,000000

68

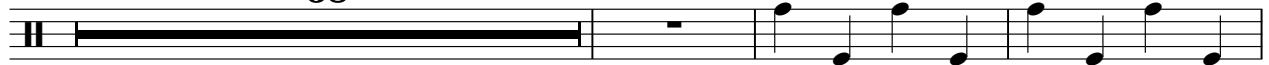

84

Tubular Bells

Bunty Pritchard Jones - Me And My Shadow

♩ = 80,000000

6

10

♩ = 100,000000

76

Bunty Pritchard Jones - Me And My Shadow

Acoustic Bass

♩ = 80,000000 ♩ = 100,000000

12

17

23

29

35

40

45

51

56

61

V.S.

66

70

74

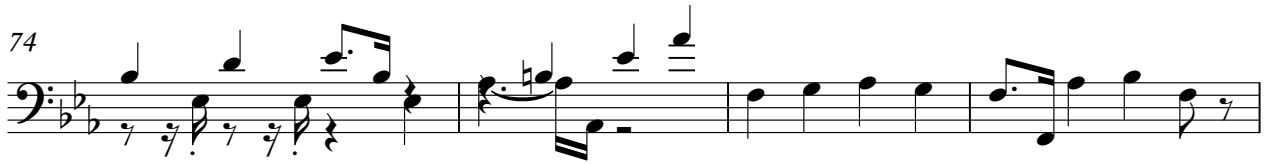

78

Bunty Pritchard Jones - Me And My Shadow

Alto

♩ = 80,000000

7

♩ = 100,000000

14

2

22

4

32

3

41

46

40

Bunty Pritchard Jones - Me And My Shadow

Alto

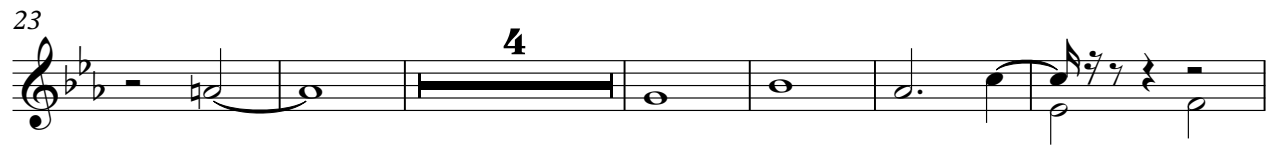
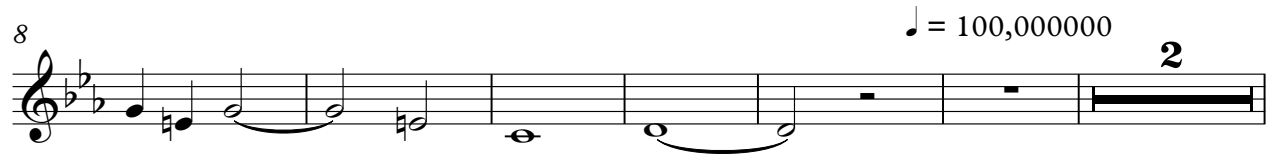

Bunty Pritchard Jones - Me And My Shadow

Alto

♩ = 80,000000

8

♩ = 100,000000

2

16

23

4

33

3

42

46

40

♩ = 80,000000

7

♩ = 100,000000

14

25

37

45

Viola

Bunty Pritchard Jones - Me And My Shadow

♩ = 80,000000 ♩ = 100,000000

12 **36**

12 36

53

53

62

62

70

70

77

2 **7**

77 2 7

Bunty Pritchard Jones - Me And My Shadow

Solo

♩ = 80,000000 ♩ = 100,000000

12

15

18

21

24

27

30

33

36

39

V.S.

42

45

48

51

54

57

60

63

66

69

72

75

78

80
