

# Bunty Pritchard Jones - Try To Remember Perry Como

♩ = 126,000130

Piano - Right

Piano - Left

7

Piano - Right

Piano - Left

Vocal

13

Piano - Right

Piano - Left

Vocal

19

Piano - Right

Piano - Left

Vocal

25

Piano - Right

Piano - Left

Vocal

31

Piano - Right

Piano - Left

Vocal

37

Piano - Right

Piano - Left

Vocal

42

Piano - Right

Piano - Left

Vocal

48

Piano - Right

Piano - Left

Vocal

54

Piano - Right

Piano - Left

Vocal

59

Piano - Right

Piano - Left

Vocal

65

Piano - Right

Piano - Left

Vocal

71

Piano - Right

Piano - Left

Vocal

76

Piano - Right

Piano - Left

Vocal

81

Piano - Right

Piano - Left

Vocal

87

Piano - Right

Piano - Left

Vocal

93

Piano - Right

Piano - Left

Vocal

98

Piano - Right

Piano - Left

Vocal

103

Piano - Right

Piano - Left

Vocal

108

Piano - Right

Piano - Left

Vocal

112

Piano - Right

Piano - Left

♩ = 126,000130

37

43

51

59

66

72

78

84

92

99

106

111

♩ = 126,000130

8

16

24

33

41

V.S.

49

57

64

72

79

87

95

102

109

Bunty Pritchard Jones - Try To Remember Perry Como

Vocal

♩ = 126,000130

8

15

22

29

36

45

52

59

66

73

3

2

2

81

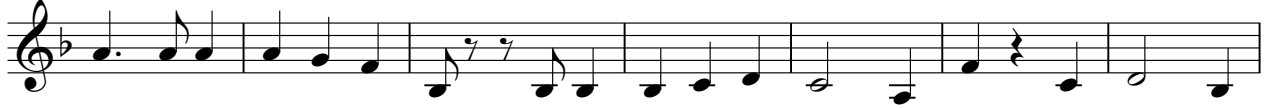

88

95

102

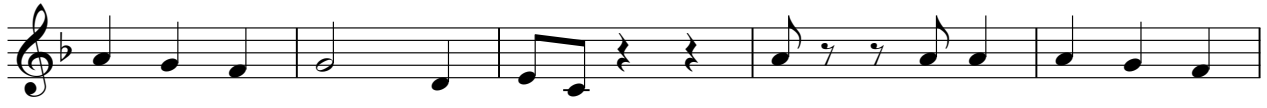

107

