

Bunty Pritchard Jones - You Made Me Love You Al Jolson

♩ = 145,000031

Percussion

Kora

Fretless Electric Bass

♩ = 145,000031

Electric Piano

4

Perc.

Kora

E. Bass

E. Piano

6

Perc. Kora E. Bass E. Piano

9

Perc. Kora E. Bass E. Piano

11

Perc. Kora E. Bass E. Piano

13

Perc. Kora E. Bass E. Piano

16

Perc. Kora E. Bass E. Piano

19

Perc. Kora E. Bass E. Piano

22

Perc.

Kora

E. Bass

E. Piano

25

Perc.

Kora

E. Bass

E. Piano

27

Perc. Kora E. Bass E. Piano

29

Perc. Kora E. Bass E. Piano

3

31

Perc. Kora E. Bass E. Piano

34

Perc. Kora E. Bass E. Piano

37

Perc.

Kora

E. Bass

E. Piano

39

Perc.

Kora

E. Bass

E. Piano

42

Perc.

Kora

E. Bass

E. Piano

44

Perc.

Kora

E. Bass

E. Piano

47

Perc. Kora E. Bass E. Piano

50

Perc. Kora E. Bass E. Piano

53

Perc.

Kora

E. Bass

E. Piano

56

Perc.

Kora

E. Bass

E. Piano

58

Perc.

Kora

E. Bass

E. Piano

60

Perc.

Kora

E. Bass

E. Piano

62

Perc. Kora E. Bass E. Piano

64

Perc. Kora E. Bass E. Piano

67

Perc.

Kora

E. Bass

E. Piano

70

Perc.

Kora

E. Bass

E. Piano

73

Perc.

Kora

E. Bass

E. Piano

75

Perc.

Kora

E. Bass

E. Piano

78

Perc. Kora E. Bass E. Piano

81

Perc. Kora E. Bass E. Piano

84

Perc. Kora E. Bass E. Piano

87

Perc. Kora E. Bass E. Piano

90

Perc.

Kora

E. Bass

E. Piano

92

Perc.

Kora

E. Bass

E. Piano

94

Perc. Kora E. Bass E. Piano

96

Perc. Kora E. Bass E. Piano

99

Perc.

Kora

E. Bass

E. Piano

Bunty Pritchard Jones - You Made Me Love You Al Jolso

Percussion

♩ = 145,000031

6

11

16

21

26

31

35

39

43

V.S.

Percussion

47

51

55

59

63

68

73

78

82

87

Percussion

92

97

♩ = 145,000031

2

6

10

13

18

22

26

29

31

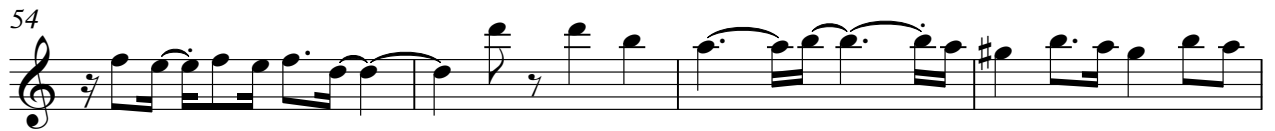
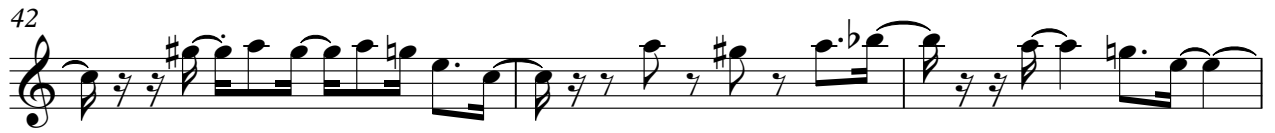

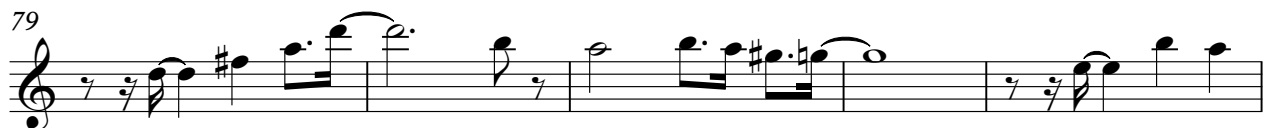

♩ = 145,000031

2

9

16

23

30

36

40

45

50

55

V.S.

2

Fretless Electric Bass

60

65

71

78

85

92

97

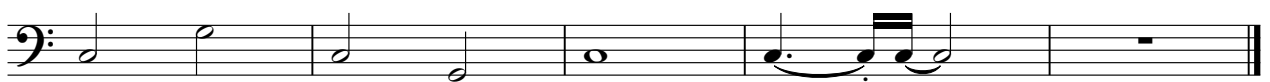

Electric Piano

Bunty Pritchard Jones - You Made Me Love You Al Jolson

♩ = 145,000031

2

7

12

16

21

26

V.S.

30

34

38

44

50

55

87

91

95

98
