

Burt Bacharach - Alfie

♩ = 108,001083

♩ = 108,001083
XXXXXXXXXX

4

Ten. Sax.

Hn.

Perc.

Vib.

E. Bass

E. Piano

E. Piano

E. Piano

Syn. Str.

7

Ten. Sax.

Hn.

Perc.

Vib.

E. Bass

E. Piano

E. Piano

E. Piano

Syn. Str.

10

Ten. Sax.

Hn.

Perc.

Vib.

E. Bass

E. Piano

E. Piano

E. Piano

Syn. Str.

13

Ten. Sax.

Hn.

Perc.

Vib.

E. Bass

E. Piano

E. Piano

E. Piano

Syn. Str.

16

Ten. Sax.

Hn.

Perc.

Vib.

E. Bass

E. Piano

E. Piano

E. Piano

Syn. Str.

19

Ten. Sax.

Hn.

Perc.

Vib.

E. Bass

E. Piano

E. Piano

E. Piano

Syn. Str.

21

Ten. Sax.

Hn.

Perc.

Vib.

E. Bass

E. Piano

E. Piano

E. Piano

Syn. Str.

23

Ten. Sax.

Hn.

Perc.

Vib.

E. Bass

E. Piano

E. Piano

E. Piano

Syn. Str.

25

Ten. Sax.

Hn.

Perc.

Vib.

E. Bass

E. Piano

E. Piano

E. Piano

Syn. Str.

28

Ten. Sax.

Hn.

Perc.

Vib.

E. Bass

E. Piano

E. Piano

E. Piano

Syn. Str.

31

Ten. Sax.

Hn.

Perc.

Vib.

E. Bass

E. Piano

E. Piano

E. Piano

Syn. Str.

33

Ten. Sax.

Hn.

Perc.

Vib.

E. Bass

E. Piano

E. Piano

E. Piano

Syn. Str.

35

Ten. Sax.

Hn.

Perc.

Vib.

E. Bass

E. Piano

E. Piano

E. Piano

Syn. Str.

38

Ten. Sax.

Hn.

Perc.

Vib.

E. Bass

E. Piano

E. Piano

E. Piano

Syn. Str.

41

Ten. Sax.

Hn.

Perc.

Vib.

E. Bass

E. Piano

E. Piano

E. Piano

Syn. Str.

44

Ten. Sax.

Hn.

Perc.

Vib.

E. Bass

E. Piano

E. Piano

E. Piano

Syn. Str.

FX 5

Solo

Solo

Solo

47

Ten. Sax.

Hn.

Perc.

Vib.

E. Bass

E. Piano

E. Piano

E. Piano

Syn. Str.

FX 5

Solo

Solo

Solo

49

Ten. Sax.

Hn.

Perc.

Vib.

E. Bass

E. Piano

E. Piano

E. Piano

Syn. Str.

FX 5

Solo

Solo

Solo

51

Ten. Sax.

Hn.

Perc.

Vib.

E. Bass

E. Piano

E. Piano

Syn. Str.

FX 5

Solo

Solo

Solo

54

Ten. Sax.

Hn.

Perc.

Vib.

E. Bass

E. Piano

E. Piano

E. Piano

Syn. Str.

FX 5

Solo

Solo

Solo

57

Ten. Sax.

Hn.

Perc.

Vib.

E. Bass

E. Piano

E. Piano

E. Piano

Syn. Str.

FX 5

Solo

Solo

Solo

59

Ten. Sax.

Hn.

Perc.

Vib.

E. Bass

E. Piano

E. Piano

E. Piano

Syn. Str.

FX 5

Solo

Solo

Solo

61

Ten. Sax.

Hn.

Perc.

Vib.

E. Bass

E. Piano

E. Piano

E. Piano

Syn. Str.

FX 5

Solo

Solo

Solo

63

Ten. Sax.

Hn.

Perc.

Vib.

E. Bass

E. Piano

E. Piano

E. Piano

Syn. Str.

FX 5

Solo

Solo

Solo

65

Ten. Sax.

Hn.

Perc.

Vib.

E. Bass

E. Piano

E. Piano

E. Piano

Syn. Str.

FX 5

Solo

Solo

Solo

68

Ten. Sax.

Hn.

Perc.

Vib.

E. Bass

E. Piano

E. Piano

E. Piano

Syn. Str.

FX 5

Solo

Solo

Solo

71

Ten. Sax.

Hn.

Perc.

Vib.

E. Bass

E. Piano

E. Piano

E. Piano

Syn. Str.

FX 5

Solo

Solo

Solo

74

Ten. Sax.

Hn.

Perc.

Vib.

E. Bass

E. Piano

E. Piano

E. Piano

Syn. Str.

FX 5

Solo

Solo

Solo

76

Ten. Sax.

Hn.

Perc.

Vib.

E. Bass

E. Piano

E. Piano

E. Piano

Syn. Str.

FX 5

Solo

Solo

Solo

78

Ten. Sax.

Hn.

Perc.

Vib.

E. Bass

E. Piano

E. Piano

E. Piano

Syn. Str.

FX 5

Solo

Solo

Solo

81

Ten. Sax.

Hn.

Perc.

Vib.

E. Bass

E. Piano

E. Piano

E. Piano

Syn. Str.

FX 5

Solo

Solo

Solo

83

Ten. Sax.

Hn.

Perc.

Vib.

E. Bass

E. Piano

E. Piano

E. Piano

Syn. Str.

FX 5

Solo

Solo

Solo

The musical score for page 83 consists of the following parts and their primary activities:

- Ten. Sax.**: Features a melodic line with a triplet of eighth notes in the second measure.
- Hn.**: Provides harmonic support with chords and a melodic line.
- Perc.**: Includes a complex rhythmic pattern with many sixteenth notes and rests.
- Vib.**: Plays a melodic line with a triplet of eighth notes.
- E. Bass**: Provides a steady bass line with a triplet of eighth notes.
- E. Piano (three staves)**: Provides harmonic accompaniment with chords and melodic fragments.
- Syn. Str.**: Features a melodic line with a triplet of eighth notes.
- FX 5**: Provides a melodic line with a triplet of eighth notes.
- Solo (three staves)**: Provides melodic lines, with the bottom staff featuring a triplet of eighth notes.

87

Ten. Sax.

Burt Bacharach - Alfie

Tenor Saxophone

♩ = 108,001083

2

9

15

21

28

37

44

51

58

64

V.S.

2

Tenor Saxophone

72

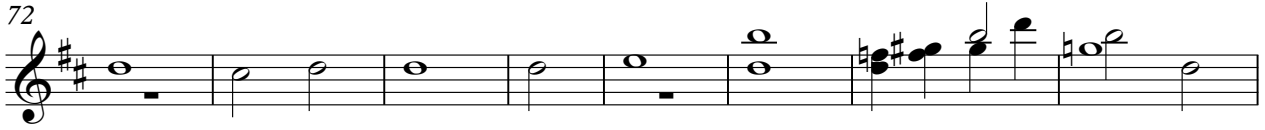

80

91

Horn in F

Burt Bacharach - Alfie

♩ = 108,001083

4

10

16

23

30

37

46

52

58

65

2

V.S.

2

Horn in F

72

79

6

91

2

Burt Bacharach - Alfie

Percussion

♩ = 108,001083

5

9

13

17

21

25

29

33

36

V.S.

39

43

47

50

53

57

61

65

68

72

Percussion

3

76

79

82

91

2

Vibraphone

Burt Bacharach - Alfie

♩ = 108,001083

6

10

15

19

24

29

33

38

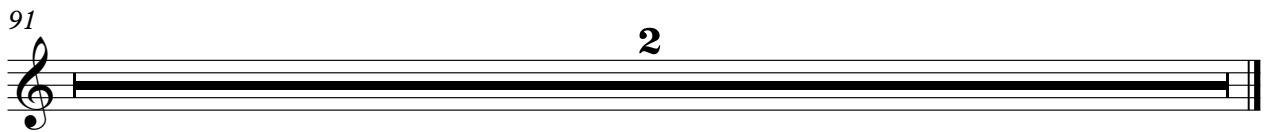
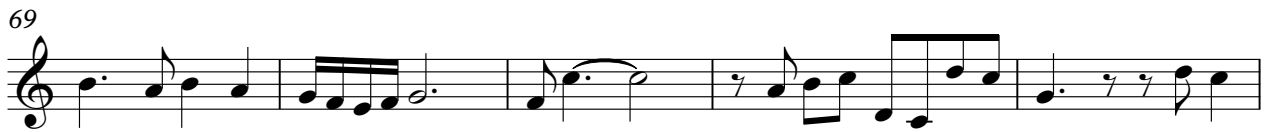

Burt Bacharach - Alfie

5-string Electric Bass

♩ = 108,001083

2

7

12

16

21

25

30

34

39

44

V.S.

49

54

59

64

69

73

77

81

6

91

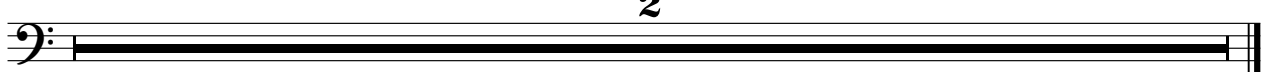

2

Electric Piano

Burt Bacharach - Alfie

♩ = 108,001083

2

7

12

17

22

28

V.S.

34

39

45

50

55

60

65

71

76

81

91

Electric Piano

Burt Bacharach - Alfie

♩ = 108,001083

2

7

12

17

22

27

V.S.

33

38

44

49

54

60

65

71

76

81

91

Electric Piano

Burt Bacharach - Alfie

♩ = 108,001083

2

8

13

18

23

28

V.S.

33

38

44

49

54

59

64

69

74

79

83

Burt Bacharach - Alfie

Synth Strings

$\text{♩} = 108,001083$
xxxxxxxxx

2

10

18

24

32

39

46

54

62

68

V.S.

2

Synth Strings

75

81

91

FX 5 (Brightness)

Burt Bacharach - Alfie

♩ = 108,001083

43

47

51

56

60

65

70

74

79

91

2

7

Burt Bacharach - Alfie

Solo

♩ = 108,001083

43

48

53

58

63

68

74

79

83

6

2

Burt Bacharach - Alfie

Solo

♩ = 108,001083

43

47

52

57

62

67

72

78

82 **6**

91 **2**

Burt Bacharach - Alfie

Solo

♩ = 108,001083

43

48

53

58

63

68

74

79

83

6

2