

# Bush Kate - Babooshka

♩ = 160,000000

♩ = 160,000000

7

Drums

Piano RH

Piano LH

Balalaika

Koto

Bass

Keyboard 3 RH

Keyboard 3 LH

Melody

She wanted to test her husband, She

11

Keyboard 1

Drums

Piano RH

Piano LH

Balalaika

Bass

Melody

new e xac tly what to do, A pseu

13

Keyboard 1

Drums

Piano RH

Piano LH

Balalaika

Bass

Melody

do nym to fool him, She couldn't have made a worse move.

15

Keyboard 1

Drums

Piano RH

Piano LH

Electric Guitar

Bass

Melody

She sent him scattered letters, And he

17

Drums

Piano RH

Piano LH

Bass

Melody

received them with a strange delight, Just like his wife. But how

20

Drums

Piano RH

Piano LH

Bass

Keyboard 2 RH

Melody

she was be fore the tears, Andhow she was be fore the years flew

23

Keyboard 1

Drums

Piano RH

Piano LH

Electric Guitar

Bass

Keyboard 2 RH

Keyboard 2 LH

Melody

by, And how she was when she was beau ti ful. She signed

26

Drums

Piano RH

Piano LH

Electric Guitar

Bass

Keyboard 2 RH

Keyboard 2 LH

Melody

the let ter: All yours, Ba boo shka,

28

Drums

Piano RH

Piano LH

Bass

Keyboard 2 RH

Keyboard 2 LH

Melody

Ba boo shka, Ba boo shka ya ya All yours, Ba

30

boo shka, Ba boo shka, Ba boo shka ya ya

32

Keyboard 1

Drums

Piano RH

Piano LH

Koto

Bass

Keyboard 2 RH

Keyboard 2 LH

Melody

She wan

ted to take it fur ther, So she ar ranged a place to go, Too see if

38

Keyboard 1

Drums

Piano RH

Piano LH

Bass

Keyboard 2 RH

Keyboard 2 LH

Melody

he, Would fall for her in cog ni to. And when he laid

41

Keyboard 1

Drums

Piano RH

Piano LH

Bass

Keyboard 2 RH

Keyboard 2 LH

Melody

eyes on her, He got the feelings they had met before, Un can ny

44

Drums

Piano RH

Piano LH

Bass

Keyboard 2 RH

Keyboard 2 LH

Melody

how she Re mindshim of his lit tle la dy, Ca pa ci ty

47

Drums

Piano RH

Piano LH

Bass

Keyboard 2 RH

Keyboard 2 LH

Melody

to give him all he needs, Just like his wife be fore

50

Keyboard 1

Drums

Piano RH

Piano LH

Bass

Keyboard 2 RH

Keyboard 2 LH

Melody

she freezed on him, Just like his wife when she was beau ti ful, He shou ted,

53

Drums

Piano RH

Piano LH

Electric Guitar

Bass

Keyboard 2 RH

Keyboard 2 LH

Melody

I 'm All yours, Ba boo shka, Ba boo shka, Ba

56

Drums

Piano RH

Piano LH

Bass

Keyboard 2 RH

Keyboard 2 LH

Melody

boo shka ya ya All yours, Ba boo shka, Ba boo

58

Drums

Piano RH

Piano LH

Electric Guitar

Bass

Keyboard 2 RH

Keyboard 2 LH

Melody

shka, Ba boo shka ya ya All yours, Ba boo

60

Drums

Piano RH

Piano LH

Electric Guitar

Bass

Keyboard 2 RH

Keyboard 2 LH

Melody

shka, Ba boo shka, Ba boo shka

62

64

66

Drums

Piano RH

Piano LH

Bass

Keyboard 2 RH

Keyboard 2 LH

Melody

Ba boo shkaya ya

68

Drums

Piano RH

Piano LH

Bass

Keyboard 2 RH

Keyboard 2 LH

Melody

Ba boo shka, Ba boo shka, Ba boo shka ya ya

70

Drums

Piano RH

Piano LH

Bass

Keyboard 2 RH

Keyboard 2 LH

Melody

72

Drums

Piano RH

Piano LH

Electric Guitar

Bass

Keyboard 2 RH

Keyboard 2 LH

Melody

74

76

79

81

Drums

Piano RH

Piano LH

Balalaika

Koto

Bass

Keyboard 3 RH

Melody

♩ = 120,000000

Drums

Piano RH

Piano LH

Balalaika

Koto

Bass

Keyboard 3 RH

Keyboard 1

Bush Kate - Babooshka

♩ = 160,000000

10

16

6 9

33

39

2 7

50

♩ = 120,000000

32 3

Drums

Bush Kate - Babooshka

♩ = 160,000000

II 6/4

4

7

10

13

16

19

22

25

28

V.S.

31

35

38

41

44

47

50

53

56

59

Drums

62

65

68

71

73

75

77

80

84 ♩ = 120,000000

85

♩ = 160,000000

32

37

42

47

52

56

59

62

65

68

71

74

77

81

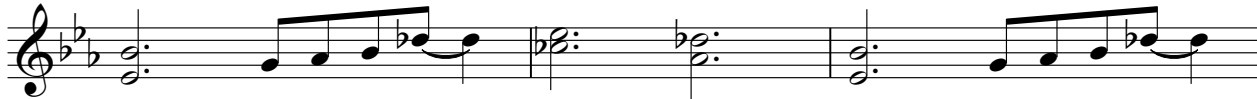

84

♩ = 120,000000

♩ = 160,000000

8

14

19

24

29

34

40

45

50

55

59

63

66

69

72

76

81

♩ = 120,000000

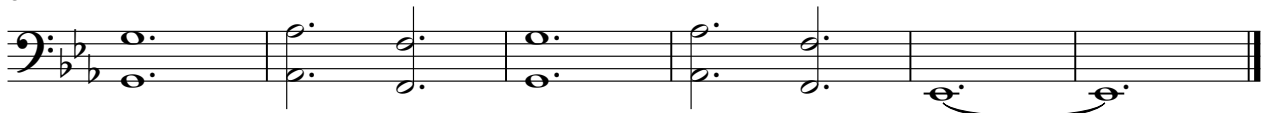

Electric Guitar

Bush Kate - Babooshka

♩ = 160,000000

15 8

25

2

30

22

54

2

59

2 11

74

♩ = 120,000000

2 7 3

Koto

Bush Kate - Babooshka

♩ = 160,000000

2

7

23

33

43

79

83

♩ = 120,000000

# Bush Kate - Babooshka

Bass

♩ = 160,000000

5

10

16

21

26

29

32

38

43

48

V.S.

Bass

52

56

59

62

66

69

72

75

79

83

♩ = 120,000000

Keyboard 3 RH

Bush Kate - Babooshka

♩ = 160,000000

8

68

80

♩ = 120,000000

Keyboard 3 LH

Bush Kate - Babooshka

♩ = 160,000000

7

♩ = 120,000000

**74** **3**

Keyboard 2 RH

Bush Kate - Babooshka

♩ = 160,000000

21

26

29

32

2

39

45

51

V.S.

Keyboard 2 LH

Bush Kate - Babooshka

$\text{♩} = 160,000000$

23

23

27

32

2

2

40

46

53

58

63

V.S.

2

Keyboard 2 LH

67

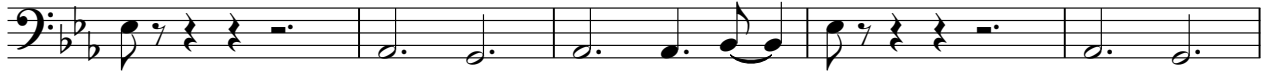

72

76

♩ = 120,000000

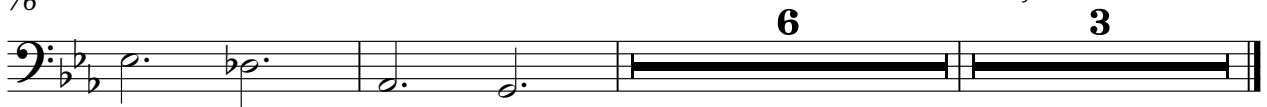

6

3

# Bush Kate - Babooshka

## Melody

$\text{♩} = 160,000000$

**6**

She  
wan ted to test her hus band, She new e xac tly what to do, A pseu  
do nym to fool him, She couldn't have made a worse move. She sent  
him scen ted let ters, And he re cieved them with a strange de  
light, Just like his wife. But how she was be fore the tears, And  
how she was be fore the years flew by, And how  
she was when she was beau ti ful. She signed the let ter: All yours,  
Ba boo shka, Ba boo shka, Ba boo shka ya ya All yours, Ba  
boo shka, Ba boo shka, Ba boo shka ya ya  
She wan

**2**

35  

  
ted to take it fur ther, So she ar ranged a place to go, Too see if

38  

  
he, Would fall for her in cog ni to. And when he laid

41  

  
eyes on her, He got the feel ings they had met be fore, Un can ny

44  

  
how she Re mindshim of his lit tle la dy, Ca pa ci ty

47  

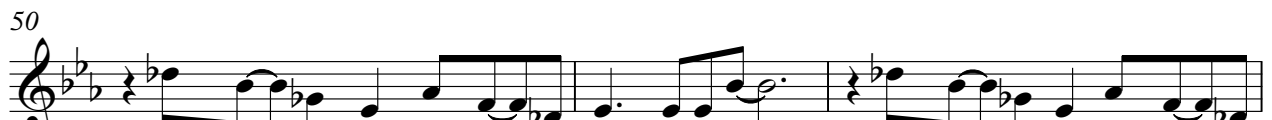
  
to give him all he needs, Just like his wife be fore

50  

  
she freezed on him, Just like his wife when she was beau ti ful, He shou ted,

53  

  
I 'm All yours, Ba boo shka, Ba boo shka, Ba

56  

  
boo shka ya ya All yours, Ba boo shka, Ba boo shka, Ba boo

59  

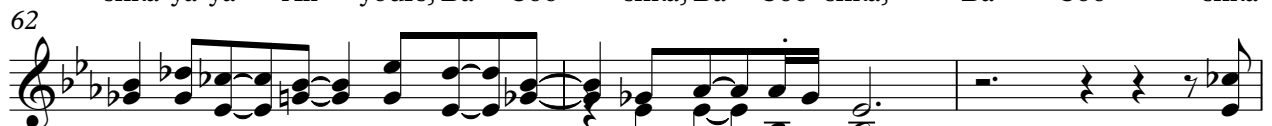
  
shka ya ya All yours, Ba boo shka, Ba boo shka, Ba boo shka

62  

  
ya ya Ba boo shka, Ba boo shka, Ba boshka ya ya

65

Ba boo shka, Ba boo shka, Ba boo shkaya ya

68

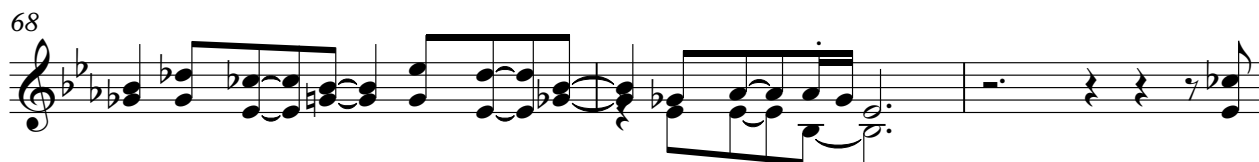

Ba boo shka, Ba boo shka, Ba boo shka ya ya

71

75

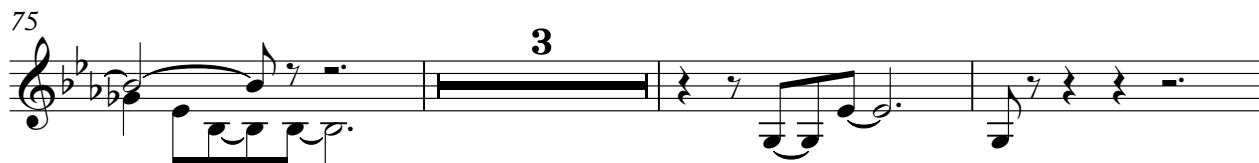

81

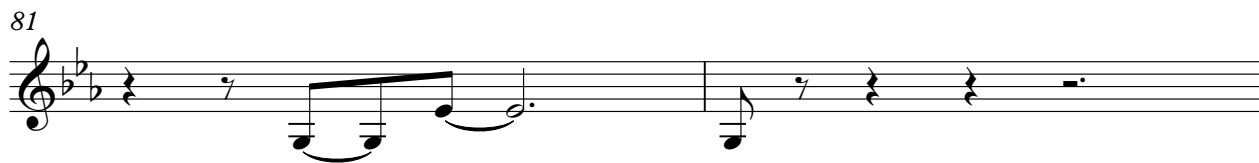

83

$\text{♩} = 120,000,000$

